...ENT STORE WEST OF CHICAGO

...lougers

...GHTH & HILL STREETS

Big Purchase and Sale of

Parasols!

...e bought the biggest lot of ...mple parasols we could ...d to use as leaders for the ...conomy Sale. Here they are ...-right from two of the best ...anufacturers in the coun... Every shade and style ... among them—new, up-to-...te and beautiful. Note the ...rices!

Chantecler Parasols at **$3.50**

...ne taffetas in the new Chantecler ...; brass frames, long handles, ...uble tassels. Pretty? Well, yes—...d very smart! Also pongees with ...ncy borders; taffetas, plain or ...ncy, and some extra fine white ...ens in the allover embroidery ...fect, with long handles and pret... tassels.

98c

...ian parasols in ...ite, pink, old rose, ..., blue and green, ...unted on strong, ...rable frames and ...e the new long ...ndles. An Economy Sale price,

$1.50

...ne Linen para..., in white; ...e with tucked ...e and borders; ...ers with inser... Linens in ...ld colors or with fancy borders. ...restaire handles.

$2.00

...verized Linens; ... colors; hem... ...tched borders; ... ribbed, brass ...mes. Also white ...n with embroi... ...y edge; mercerized batiste, etc. ...g handles. Exceptional at $2.50.

THE LEAST MONEY

...n the ...omen ... any ...stinc... ...has. ...with

...chine ... bal...

...olonial ...achine by any exclusive dealer, ...nd popular Colonial design. It ... easy to open and close. Ball ...g and ready ...ch. Price..... **$24.50**

...etary" ...oicest select quartered oak, and ... room, whether open or closed. **$45.00**

...o-Carts at $5.00

...on automatic collapsible; 16-in. ...ed wheels, reclining adjustable ...ge, adjustable and folding leath... ...od. Brown, black, green and

...nt Store

...reamer. He was always stentorian... matter what he said he threw his ...le weight into it, and his vehem... ...e is thought by many to have ...ught on his ill health, at last burst... a blood vessel in the brain. His ...nds frequently remonstrated with ... and urged him to lower his voice. ...Did I holler?" he would say. "I did ... know that I did. I suppose I can't ... it."—[Baltimore American.

Senator Crane, the Silent.

...requently there is discussion of ...s and methods of procedure in the ...ate, but in such discussion no one ...rs the voice of W. Murray Crane, ...ator from Massachusetts, and ...irman of the Committee on Rules. ...ge, Aldrich, Bacon, Beveridge, ...ey, Burkett, Gallinger, Clarke of ...ansas, and many other Senators ... take part in discussions of the ... and points of order, but the ...rman of the committee is strange... silent. One naturally would sup... the chairman of the Committee on ...es would take the lead in explain... the rules of the Senate, but such ...ot the case with Murray Crane, ... prefers to work in a silent and ...erious way and let the others do ...talking. Even if the chairman of ...Committee on Rules does not talk ...the rules, he is said to be one of ...forceful connecting links between ...White House and the United ...es Senate.—[Pittsburgh Gazette.

Uncle Joe Praises a Doctor.

...peaker Cannon, at a dinner in ...shington, praised a Washington ...ician.

...he doctor has a neat way," he ... "of hitting off a case. ...here was a Kentuckian—from the ...grass region, you know—who ...t to be treated for a red nose. ...Doctuh,' the Kentuckian said, ... shall I take, suh, to remove the ...es of mah nose?' ...ake nothing—especially between ...,' the doctor answered."—[St. ... Globe-Democrat.

Senator Platt's Epigrams.

...e late Senator Platt had a whim... ...way of wrapping his views of ...n neat epigrams. A jurist once ...d to Senator Platt: "My son wishes ...ry a chorus girl. Give him some ...advice, won't you?" "No," said ...r Platt. "Advice is worthless ...born only by experience."

In Two Parts, Complete—30 Pages

Part I—Telegraph-News Sheet—16 Pa...

The Los Angeles Times

Twenty-Ninth Year

For Liberty and Law, Equal Rights and Industrial Freedom

PER ANNUM, $9.00 | For Month, 75 Cents. Or 2½ Cents a Copy.

FRIDAY MORNING, JUNE 10, 1910.

On All News Stands, Trains and Streets. | 5 CEN...

THE SKY.

BRIEF WEATHER REPORT.

[The complete weather report, including temperatures, will be found on ... 13, Part II.]

MAXIMUM TEMPERATURES: Boston, ...; New York, 74; Washington, 76; Pitts...burgh, 72; Cincinnati, 62; Chicago, 65; ...sas City, 76; St. Paul, 72; Jacksonville, ...; Los Angeles, 79.

FORECAST: For Los Angeles and vicin...ity: Fair, overcast in the morning; light ...outh wind changing to south.

For San Francisco and vicinity: Fair, ...warm in forenoon, cold in afternoon, with ...ts moderate southwest winds.

...Sunrise, 4:41; sunset, 7:04; moon sets ...:08 p.m.

YESTERDAY: Maximum temperature, ... deg.; minimum, 52 deg. Wind 5 a.m., ...northwest; velocity, 3 miles; 5 p.m. south...west; velocity, 9 miles. At midnight the ...temperature was 57 deg.; partly cloudy.

TODAY: At 2 a.m. the temperature was ... deg.; partly cloudy.

...Reading Matter .....92 Cols.
...Advertising .....118 Cols.
...Yesterday .....52,000 Copies.

The Times

INDEX TO PARTS, PAGES, CAPTIONS

PART I.

... for Doctors Shocks St. Louis.
... Passes Postal Bank Bill.
... Refuses to Receive Harrison.
... Starts for Home Today.
... Works Ruin in Missouri.
... at the National Capital.
... Happenings Along the Pacific Coast.
... the Sport Doings of the Day.
... Railway World: Developments.
... Shipping: Marine Intelligence.
... News in Brief: Vital Record.

PART II.

... Something New in Referendum Line.
... Vicious Attack on Strike Breaker.
... Missourian for Lummis's Place.
... Public Service: City Hall and Courts.
... From the California Oil Fields.
... The Editorial Page: Pen Points.
... Music and Topics of the Stage.
... Events in Los Angeles Society.
... Facts and Features for Women.
... Y.M.C.A. Holds Anniversary.
... Candidacy of Stanton Surveyed.
... Los Angeles County Correspondence.
... News from South of the Tehachepi.
... Market Reports: Financial Items.
... Aftermath of the Cowell Shooting.

POINTS OF THE NEWS.

IN THIS ISSUE.

...THE CITY. Labor union leader makes ...deadly assault on independent workingman and latter is taken to hospital with ... bones broken.

...Properties caused by Mayor's patent re...fuse referendum cause flip-flop exercises in the office of the City Attorney.

...Grieving deeply over the death of his ...eldest young man disappears and his people very anxious as to his possible fate.

...Board of Library Trustees selects Purd ... Wright of St. Joseph, Mo., to fill office ... Hamon made vacant by resignation of ...

...Unusual amusement of man accused of ...killing slain bride of a month leaves for ...Hollywood and does not return.

...Citizen files charges with the Police ...Commission accusing Captain Dixon of having made false and vile accusations against ...

...Postmaster receives word that government offers a system of rewards for capture of crimes in connection with the ... service.

...Representative of the electric company ...makes a statement in which it appears ...that those corporations might have consented to an 8-cent rate pending settlement ...of the rate question.

...Sam Lewis, Democratic Chesterfield, ...sailed into town by little breeze, drifts ...out again before he sees the party leaders.

...Sister of slain girl hopes the body may be buried in San Diego but unless help ...is promptly it will be laid away in ...potter's field here.

...Woman accused of vagrancy on complaint ...of proprietor of cloak and suit house is found not guilty; says he called her his ...affinity.

...SOUTHERN CALIFORNIA. Concluding ...successful canvass for funds Pasadena ...Y.W.C.A. girls hold jollification; rich young ...woman of Chicago weds handsome guide.

...Tucson man, said to be partner of Gug...genheimer in Alaska enterprises, missing ...from San Diego.

...Coast Artillery performs splendid shooting at Fort Rosecrans at six mile range.

...Sheriff of San Luis Obispo expects to capture within few hours one of escaped bandits but the other desperado has given bloodhounds the slip.

...Fullerton veterinary surgeon has hand scratched by tooth of cow suffering from rabies and himself gets hydrophobia.

...PACIFIC SLOPE. Stanton gets enthusiastic welcome in Napa County and promises of strong support.

...Preacher seeks divorce from wife for whom he washed and ironed and cooked, but who cast insinuations at him and women customers.

...Secretary of State Curry ejects insistent stranger from Capitol building.

...Yolo County farmers fear bubonic plague has broken out among gophers and squirrels, finding animals dead and attacked by unknown disease.

...Tribunals of eastside wife finds his body near Arcata is forced to shoot faithful dog who guards corpse through starving.

...Reports filed by railroads before California Equalization board indicate increased earnings for most of the roads doing business in the State.

...Coroner's jury returns suicide verdict in case of San Francisco who hanged himself at Rio Vista.

...GENERAL EASTERN. Doctors at National convention see weird dance that leads to inquiry; vote to meet next year in Los Angeles.

...Heavy storms in Mississippi Valley establish damage record of year. Missouri river threatens flood. One drowns in Arkansas where bridge collapses under freight train.

...Nine years old New Jersey youth hangs himself with clothes line because he despised school.

...Detectives discover that missing Philadelphia heiress was taken to Bridgeport, (Conn.) boarding house by Italian and kept there a week. Disappearance still a mystery.

...Controversy among patrons of Princeton University over location of graduate college ends. Varsity will have new buildings. Large sums are pledged.

...Judge Peter Grosscup forecasts supreme test of a Democracy's strength as being intellectual honesty of its people.

...Agriculturist lectures to prisoners in famous New York prison on Agriculture and is well received.

...Chicago young woman is shot to death by unnamed man whose unwelcome attentions she rejects. Murderer commits suicide.

...WASHINGTON. At first formal conference on railroad bill roads' representatives agree to expedite consideration of increased rates by filing new schedules pursuant to recent agreement.

...Frank Burton Harrison rebuffed at White House as result of malicious attack on President Taft.

...Senator Dupont introduces measure to repay Reclamation fund for repairs to Colorado river levees, other taking over ninety thousand dollars of the total.

...Statesmen, Former President Roosevelt ...

UNDESIRABLE.

GETS JOLT SOUGHT.

Congressman Is Cut by President.

Mr. Taft Declines to See the Author of Malicious Attack.

Francis Burton Harrison Is Denied Admission to Office.

Delegation, Minus Leader, Is Cordially Received at White House.

[ASSOCIATED PRESS NIGHT REPORT.]

WASHINGTON, June 9.—President Taft today declined to receive Representative Francis Burton Harrison, Democrat, of New York, who called at the White House in company with two other Representatives, to introduce a number of Jewish rabbis, who took up with the President the question of the expulsion of Jews from Russia.

The President received the delegation and chatted with its various members for fifteen minutes or more.

Representative Goldfogle of New York acted as spokesman for the party, and so adroitly had the situation been handled by Secretary Norton that not one of the callers knew of the incident until Representative Harrison returned to the Capitol and there stated that he had been rebuffed by the President.

Mr. Taft based his refusal to see Mr. Harrison on statements attributed by the newspapers to the Representative, in connection with his resolution in the House calling upon Atty.-Gen. Wickersham for full information as to the connection of his office with the Ballinger-Pinchot episode.

MALICIOUS CHARGES.

Mr. Harrison, according to the White House version of the matter, charged the President and the Attorney-General with having willfully attempted to mislead Congress in the back-dating of the Attorney-General's summary of the Glavis charges.

Mr. Harrison was first quoted as having said that he could assign no reason for the President's action today.

He had made the engagement with the President some ten days ago, and had received no intimation that his presence at the White House was undesirable.

Secretary Norton was at first unwilling to discuss the incident. Later, when he was informed of the statements of Mr. Harrison, he told the story. He said the President had no purpose of publicly humiliating the Congressman, as had been charged, and that nothing would have been said regarding the affair if Mr. Harrison himself had not made the matter public.

NORTON'S VERSION.

Mr. Norton said it was his understanding that Mr. Harrison expressly desired that nothing should be said.

Mr. Norton said that during the

(Continued on Tenth Page.)

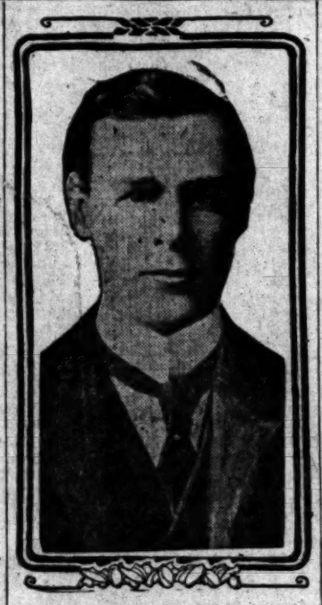

Francis Burton Harrison,

New York Democratic Congressman, whose malicious attack on President earned for him rebuff yesterday at White House.

FLATTERING.

ASKS KING TO USE BIG STICK.

"JOURNAL" ADVISES GEORGE V TO EMULATE ROOSEVELT.

"Westminster Gazette" Thinks ex-President's Methods Might Be Used to Advantage in Settling Row Between Lords and Commons—Reformation Postponed.

[BY DIRECT WIRE TO THE TIMES.]

LONDON, June 9.—[Exclusive Dispatch.] Mr. Roosevelt and his "Big Stick" appear today in connection with the great struggle between the Tory and Liberal parties as to the future of the House of Lords.

"What we want George V to retain," says the Westminster Gazette, "is what Mr. Roosevelt would term the 'Big Stick,' that is, the sovereign's right to introduce peers into the House of Lords to overcome opposition in the upper chamber to measures desired by the people. Lord Rosebery has consented to a postponement sine die of his resolutions to reform the Lords. No other action was possible if we were to have a breathing spell in the political warfare.

"Whenever the Rosebery resolutions prevail, the King will be deprived of his right to create peers. In ordinary circumstances, of course, the King 'speaks softly' to the constituent branches of the Legislature, but he ought to carry a big stick. In 1712 the big stick actually seemed to be taken out and used, and in 1832 its exhibition to the recalcitrant peers induced them to bow to the wishes of the country. George V conceivably might find it useful."

Lord Rosebery's consent to the postponement of the resolutions show how seriously the Conservatives now take the policy of the Liberals. The disappearance, for the time being, of these resolutions makes possible negotiations between the leaders of the two parties and it is earnestly hoped that some agreement will be reached. If no agreement is reached King George, it is believed, will stand ready to create new peers as soon as it shall clearly appear that the country favors this course.

ANOTHER TAFT MEASURE.

HOUSE PASSES POSTAL SAVINGS BANK BILL.

Overwhelming Majority Favors the Measure Agreed Upon by Republican Caucus—Large Defection of Democrats.

[ASSOCIATED PRESS NIGHT REPORT.]

WASHINGTON, June 9.—By the overwhelming majority of 195 to 101 the House tonight passed the postal savings bank bill as recently agreed upon by the Republican caucus of the House. Not a single Republican voted against the measure on final roll call.

Prior to this action, the House, by 113 to 196, rejected the Democratic substitute for the bill, proposed by the minority. The voting upon the several motions involved in the disposition of the measure followed six hours of debate in which many Republicans and Democrats recorded their views upon the bill of the majority and the substitute supported by a large portion of the minority.

The large defection among the Democrats was shown when the Democratic Senate bill was voted upon, twenty-one of them joining the Republicans against the measure. Most of these were opposed to a postal savings system of any kind. These Democrats were Brantley of Georgia; Broussard of Louisiana; Burgess of Texas; Carlin of Virginia; Flood of Virginia; Foss of Massachusetts; Garrett of Tennessee; Gill of Maryland; Gillespie of Texas; Hammond of Minnesota; Harrison of New York; Hay of Virginia; Jamieson of Iowa; Korbly of Indiana; Lamb, of Virginia; Latta of Nebraska; McHenry of Pennsylvania; Moon of Tennessee; Slayden of Texas; Talbott of

voted with the Democrats for their substitute.

On agreeing to the bill as proposed by the majority of the House as a substitte for the Senate measure, the twenty-six Democrats joined the Republicans, as follows: Aiken of South Carolina, Ansberry of Ohio, Ashbrook of Ohio, Cox of Ohio, Foss of Massachusetts, Foster of Illinois, Hammond of Minnesota, Hanna of North Dakota, Havens of New York, Henry of Texas, Hitchcock of Nebraska, Hughes of New Jersey, Johnson of Kentucky, Kinkead of New Jersey, Maguire of Nebraska, Moss of Indiana, Nichol of Pennsylvania, O'Connell of Massachusetts, Pou of North Carolina, Ransdell of Louisiana, Rucker of Colorado, Sabath of Illinois, Sharp of Ohio, Sulzer of New York, Taylor of Colorado, and Touvelle of Ohio.

Six Republicans joined the Democrats in voting against the proposed bill of the majority, as follows: Gronna of North Dakota, Hubbard of Iowa, Lenroot of Wisconsin, Nelson of Wisconsin, Norris of Nebraska, and Wood of Iowa.

After a motion of Mr. Moon of Tennessee, to recommit the bill to the committee which reported it, had been defeated, the House voted on the final passage, the vote being 196 to 101, twenty-four Democrats vot-

SCIENTIFIC.

STUDYING ANATOMY

Doctors Are Highly Entertained.

Maid, Clad in Hair Combs and Stockings, Dances for Association.

Gray-Haired Physician Takes Off Her Garters; Board of Inquiry Held.

National Organization Coming to Los Angeles for Next Convention.

[BY DIRECT WIRE TO THE TIMES.]

ST. LOUIS, June 9.—The insurgents were defeated at the annual election of officers of the American Medical Association today, when Dr. John B. Murphy of Chicago was chosen president for the term beginning in 1911.

George H. Simmons, also of Chicago, who last Tuesday resigned, was again elected secretary.

Los Angeles was selected for the next convention in 1911.

ST. LOUIS, June 9.—[Exclusive Dispatch.] Scientific curiosity concerning the human form may be declared by delegates to the American Medical Association convention to have been their motive in attending a dance last night.

A young woman, whom the doctors called "Fatima," danced upon a platform, clad in her hair combs and stockings and invited a gray-haired physician to remove her garters. He performed this gallantry amid such applause that one spectator cautioned the others that the noise might attract the police.

The show was arranged by the Entertainment Committee of the Surgical Section and was attended by 250 physicians, who bought tickets at $1 each. Sandwiches, drinks and cigars were served by eight young waitresses who, when the dance began to become startling, screamed with embarrassment and fled from the hall.

WAITED FOR LAST ACT.

Vaudeville acts by performers from the theaters and summer gardens started the programme. But for the last act, "Fatima" tripped upon the stage clad in an ulster.

To oriental music by the orchestra, she began a supple dance, after throwing off the ulster. As the doctors applauded her gyrations, she removed her clothing piece by piece, beginning with a blue dress and progressing until only the stockings remained. The cheers became vociferous, until one spectator arose and shouted: "If you make so much noise the police will raid the place."

The dancer assumed a hundred postures, ranging from the high kick to a reclining position on the floor. Finally, laughing, she called to one of the doctors, a man of venerable appearance, to come up on the stage and take off her garters. Amid laughter and cheers, he removed the articles with a gallant air.

The fact their scientific vocabularies never had included the term, "Nautsch," as applied to a dancer, was responsible today for clearing two St. Louis physicians of suspicion of having arranged to shock their colleagues with the "Fatima" performance.

They were exonerated when they unblushingly confessed they never had heard of a Nautsch dancer.

BOARD OF INQUIRY.

The two physicians, Drs. George Cale and Harry Moore, were summoned before a board of inquiry following "Fatima's" exhibition, when it was explained that she could dance well when clad only in short stockings.

Drs. Cale and Moore were appointed by Dr. W. W. Graves, who is chairman of the ... committee which had charge of the entertainment. They were instructed to provide amusement Tuesday evening for the surgical section.

Drs. Cale and Moore, in pursuance of this plan, called upon Manager Tate of the Columbia Theater for suggestions.

"Well, I can give you a few vaudeville acts and a Nautsch dancer," Tate told them.

Neither Dr. Cale nor Dr. Moore "let on" to Tate they did not know what kind of a thing a "Nautsch" dancer was.

"That ought to do admirably," they said instead.

Drs. Cale and Moore, according to their statement, were the most surprised men in the room when "Fatima" began her performance.

FIGHT DUEL WITH SWORDS.

HAVANA, June 9.—Col. Manuel Aranda and Francisco Martinez, Chief of Police of Havana, fought a duel today with swords. Both were slightly wounded. The duel was the outcome of charges of police corruption made by Col. Aranda. Martinez has been suspended from duty.

GEN. BIDDLE IS DEAD.

BERKELEY SPRINGS (W. Va.) June 9.—Brig.-Gen. James Biddle, U.

SOON TO START ON JOINT JOURNEY OF LIFE.

Theodore Roosevelt, Jr., and Miss Eleanor Alexander,

his fiance, caught by snap-shot artist as they were leaving Miss Alexander's home in New York for a shopping tour.

PROUD.

NEGROES INVITED TO ROOSEVELT WEDDING.

[BY DIRECT WIRE TO THE TIMES.]

WASHINGTON, June 9.—[Exclusive Dispatch.] The Roosevelt family has not forgotten the White House servants.

The negroes who served young Theodore in the executive mansion are walking around very proud of themselves these days. Each man has an invitation to the wedding of young Theodore in New York on June 21.

Two of them, Henry Pinckney and Wilson Jackson, will not be able to go, but Charles Reeder has made his plans to attend the wedding.

Reeder was the Roosevelt footman during the two terms of the former President. He is now a messenger in the anteroom of the Secretary of State. Pinckney and Jackson are messengers in the White House.

ANTIQUE FURNITURE IS GIFT TO BRIDE.

[BY DIRECT WIRE TO THE TIMES.]

PROFILE (N. H.) June 9.—[Exclusive Dispatch.] Theodore Roosevelt, Jr., his fiancé, Miss Eleanor Alexander of New York, and Mrs. Alexander arrived here yesterday, having driven over the mountain roads from Littleton during a heavy rainstorm.

The object of their visit is to pack for shipment to California the collection of antique furniture in Mrs. Alexander's cottage here.

The furniture has been given to the bride-elect by her mother as one of her wedding presents.

VISIT OVER.

ROOSEVELT ON HIKE, STARTS HOME TODAY.

[ASSOCIATED PRESS NIGHT REPORT.]

LONDON, June 9.—Theodore Roosevelt's visit to England, ending tomorrow morning, though unfortunately coinciding with the period of national mourning, and for that reason shorn of much of the splendor that would have accompanied it under happier circumstances, was one of the most noteworthy foreign visits paid to Great Britain in recent years.

No foreign ruler could have aroused more universal attention, received a warmer welcome or achieved a greater popularity among every class of society.

It is true that Col. Roosevelt's strictures on Egyptian affairs occasioned political resentment in some quarters, but he left no rancor behind, because he was regarded as a privileged guest, in whom no unworthy or unfriendly motive could be suspected. The frankness of his utterances is taken as a measure of the strength of the friendship binding the two nations.

The death of King Edward compelled the curtailment of public demonstrations and entertainments projected in Col. Roosevelt's honor. Even so, he was unable to accept half the invitations showered upon him.

In characteristic fashion, Col. Roosevelt deprived Londoners of the opportunity of giving him a send-off. Before the people were aware of his intention, he had quietly left the city, not half a dozen persons knowing the time or the manner of his departure.

It appears that the Colonel complained that he had not had time to see a hundredth part of the country. He particularly wanted to walk through a typical English countryside. Accordingly, Sir Edward Grey, the foreign secretary, gave him a friendly challenge to tramp through New Forest, a picturesque and romantic spot near Southampton, full of geological and antiquarian interest.

Sir Edward is a keen angler and ... interested in ornithology and ... motoring into Southampton in the morning, when Mr. Roosevelt will meet his family, who go from London to Southampton in a special car.

The former President had to decline the invitation from the Mayor of Southampton to a public luncheon in his honor tomorrow. He also expressed regret at his inability to lay the cornerstone of the memorial to be erected on the spot where the Pilgrim Fathers sailed for America.

Among Col. Roosevelt's traveling companions on the Kaiserin Auguste Victorie will be Baron Henry Speck von Sternburg, nephew of the late German ambassador at Washington; Mrs. George W. Vanderbilt and Joseph C. Grew, second secretary of the embassy at Berlin, and Mrs. Grew.

BROWNE JURY COMPLETE.

Testimony in Illinois Senatorial Bribery Trial Will Begin Next Monday.

[ASSOCIATED PRESS NIGHT REPORT.]

CHICAGO, June 9.—The jury that will try the case against Lee O'Neil Browne of Ottawa, legislative minority leader, charged with bribery in connection with the election of William Lorimer to the United States Senate, was completed late today.

Judge McSurely then adjourned court until Monday, when the first witness will take the stand.

It is rumored that Browne's counsel will make an appeal to the Federal courts to stay the trial. State's Attorney Wayman is counting on no further delys.

SUGAR CASE READY FOR JURY.

NEW YORK, June 9.—The jury in the trial of Charles R. Heike, secretary of the American Sugar Refining Company; Ernest W. Gerbracht, superintendent of the company's Williamsburg docks, and James F. Bendernagle, former cashier of the company, charged with complicity in the short-weight frauds by which the

APPRECIATIVE.

COUNTRY TO TAF...

President Has M... Pledges Good

Closing Days of Session Executive Justified His Optimism.

Success With Railroad Assures Carrying O... of Promises.

Action in Rate Matter Forth a Nation-Wi... Commendation.

[BY DIRECT WIRE TO THE TIM...

WASHINGTON, June 9.—[Exclusive Dispatch.] Presiden... believes that justificatio... come for his optimism. The ev... the last day or two, following a... factory trip to the Middle West, ... he saw and heard things ... pleased him, seemingly have mad... President feel finally that in... closing days of the session ... made good his promises of p... and that the country has co... him.

Word recently came from the ... House by way of visitors to wh... President spoke freely that M... felt that either the House or th... ate railroad bill, barring one ... features of the representative ... ure, was framed closely enough ... lines of construction laid down ... messages to be considered a ... tory enactment from the point ... of the administration.

There were those quick to ... the President was taking this ... of fending off pointed statements ... effect that Congress had learned ... views and then had proceeded to ... late according to its own views.

BILL SATISFACTORY.

From the very outset, however, ... Taft has said that while the ... measure was framed and passed ... Congress by the administration, ... was no intention of usurping the ... lative rights of Representative ... Senators, and that, as long as ... main principles of his bill were ... intact, he would be satisfied ... would so tell the country.

In Washington there are ... plenty, who, attached to the Ro... policies and full of the belief th... Taft intended to carry them out ... shaken in their faith in the ... administration as the result o... of vigor at the time of tariff ... tion.

Belief in the progressive inte... of the President was not strengt... by his choice of certain advis... matters of railroad legislation, ... exclusion of men against whos... gressive sincerity there never ha... so much as a fragment of susp...

In the two days that have ... since the railroad presidents ... Washington, the President ha... ceived hundreds of letters and ... grams commending his course. ... the Missouri injunction suit was ... ed, the letters began to come in ... White House in great number... nine-tenths of them were spiri... commendation for the position ... the administration had taken.

WISE MOVE POLITICALLY.

It is certain that, whether or n... injunction proceeding was wise po... nomically, it was wise politically ... the country has given direct ev... enough to the White House to ... the point.

In the face of reports, seem... well based, that the Senate inte... sidetrack Statehood legislation, ... best to pass the bill and leave ... conference until next winter, the... ident is still confident that i... will be put through at this ... and that in his administration A... and New Mexico will be admitte...

Men who see the President fre... ly, and to whom he speaks his ... say that with conservation, ra... postal savings bank and Sta... legislation enacted at the presen... sion, the administration will fac... it has kept absolutely its prom... pledges, and that it can go befo... country with a record of accomp... ment and party pledges kept ... cannot well be challenged.

DIES ON MOUNT VESUVIU...

San Francisco Physician Vic... Heart Failure on Slope of ... Volcano.

[ASSOCIATED PRESS NIGHT REP...

NAPLES, June 9.—The body ... Jules A. Simon of San Francis... been removed to the cemete... Resina, near Naples.

Dr. Simon ascended Mount Ve... yesterday and was thought to ... been overcome by gases issuing ... one of the fissures, but it has ... found that death was due to ... failure.

The American Consul sent a ... consul to investigate the case. ... ter of credit from the First Na... Bank of San Francisco, dated ... 6, 1909, was found among his ... ings.

Vessey Renominated in South ...

ABERDEEN (S. D.) June 9.—... man John C. Simmons and Se... T. B. Roberts of the Standpat ... lican Campaign Committee, ... the nomination of Gov. Ve...

CYCLONIC.

TORM HAVOC IN BIG VALLEY.

nd, Rain and Lightning Cause Damage.

souri Out of Banks. Flood Feared.

Death and Train Wreck Reported.

[BY DIRECT WIRE TO THE TIMES.]

PLIN (Mo.) June 9.—[Exclusive atch.] Heavy rainstorms today owing those of yesterday have led every stream in Southwest Mis- t far out of their banks and serious ge is reported to crops. In Jop- he cellars in the business district h were flooded early yesterday ing again were inundated and con- able additional losses have been ired.

rchants were forced to hastily carry ions of the stocks to safety. In- rban railway traffic was suspended y by washouts. Reports of dam- to farm lands in adjoining counties coming in slowly. Telegraph and hone service has been seriously tted and the country roads are im- able.

e $1,500,000 power dam at Lowell, is resisting the first flood in its ry, although it is not yet in dan- Farms along Spring River and Creek are overflowed.

mospheric conditions presage more y rain before morning which may e heavy additional damage. Every in this district was forced to sus- operations by surface water ling.

GHTNING FIRES HOMES AT ST LOUIS.

[BY DIRECT WIRE TO THE TIMES.]

. LOUIS, June 9.—[Exclusive Dis- h.] Terrific wind and rainstorm t St. Louis last night and this af- oon. Many buildings were unroofed lightning set fire to many dwell- The storm has not yet spent it- according to the forecast of the rnment weather bureau. The dam- caused by last night's storm was greatest of the year. Several es were destroyed by lightning. ny citizens were terror-stricken as recalled the cyclone of May 27, when four hundred St. Louisans killed.

SSOURI RISES SIX FEET IN SINGLE DAY.

SSOCIATED PRESS NIGHT REPORT.]

EFFERSON CITY (Mo.) June 9.— Missouri River is rising here to- t at the rate of about six inches hour, and a repetition of the flood 908 is feared.

e river has risen six feet since night, and is getting out of banks he lowlands.

e State game farm suffered the of 1000 pheasants during the heavy today.

the penitentiary, where cell and ory buildings were unroofed last t, the convicts are at work clear- up the debris.

e Missouri Pacific resumed ough train service this afternoon, the Missouri, Kansas and Texas s are not running into Jefferson . Their roadbeds were washed out night.

E DROWNS; BRIDGE FALLS UNDER TRAIN.

SSOCIATED PRESS NIGHT REPORT.]

ORT SMITH (Ark.) June 9.—One was drowned and a train was cked as a result of a storm that ed over this section this after- n.

Fort Smith, over an inch of water in an hour. Streets were flooded, the telephone lines were crippled. nty towns are cut off from Fort th tonight.

vid Meadows, a farmer, rode into Rock Creek, in Crawford county, was drowned.

bridge spanning the same creek, Van Buren, collapsed under a Louis and San Francisco freight . Nine cars fell into the stream, the crew escaped.

E. H. Sothern,

distinguished acter, who yesterday took rap at Broadway, declaring Third avenue and West more appreciative of real art.

CONNOISSEUR.

WEST KNOWS ART BEST—SOTHERN.

HAS FEW HOT ONES FOR "THAT DEAR BROADWAY."

Well-Known Actor, Before Sailing Abroad, Declares New York's Poor Have Better Conception of Shakespeare Than Box Occupants of Best Playhouses—Likes to Play to Them.

[BY DIRECT WIRE TO THE TIMES.]

NEW YORK, June 9.—[Exclusive Dispatch.] E. H. Sothern, the actor, sailed away today after airing the artistic temperament of Broadway.

"Broadway," said Mr. Sothern as the German Lloyder, George Washington, warped out of port. "Broadway, huh! Broadway isn't artistic. It doesn't know good Shakespeare. Broadway's rotten and that's all I can say.

"Why, the best place in the United States to put on good Shakespeare is in the West. Don't laugh for that's a fact. And it's another fact that there's a whole lot more appreciation of real drama on Third Avenue than Broadway ever could muster. We found that out playing at the Academy of Music. It was actually a treat to appear before them—and they were all poor people, too.

"They know enough about Shakespeare so that they did not all have to rustle their programme when somebody in the boxes thought it time to turn over."

Mr. Sothern said that he would return in time to produce Macbeth for the first time with Miss Marlowe, in Boston, October 13.

JUDGE WANTED INDICTMENTS.

Rockefeller, Jr., Gets Sharp Reply When He Appears to Offer Presentment.

[ASSOCIATED PRESS NIGHT REPORT.]

NEW YORK, June 9.—John D. Rockefeller, Jr., who is foreman of the special grand jury appointed January 1, to investigate the white slave traffic, walked into Judge O'Sullivan's court today at the head of a special committee of the grand jury to offer a presentment.

"I will allow no presentment," said the judge, sharply, "nor will I hear any communication from this grand jury, or accept anything but indictments."

There have been no unusual revelations by the jury.

KANSAS MYSTERY.

INGER PRINTS ON WINDOW MAY BRING SLAYER TO JUSTICE.

[ASSOCIATED PRESS NIGHT REPORT.]

EAVENWORTH (Kan.) June 9.—By finger prints found late tonight on a window pane in the charred e of the residence of Mrs. Kath- e Schultz, the police hope to locate person who, early today, mur- d the woman and then set fire to house in an effort to conceal the e.

fter searching the ruins of the ilding for many hours in an effort et a clew to the slayer, the police e upon the marks on the glass.

arden R. W. McClaughrey of the eral prison made a photograph of marks. If any suspects are arrest- impressions of their fingers will aken and compared with the marks d on the glass.

The general opinion is that Mrs. Schultz, who was a wealthy recluse, 74 years old, was killed by one of her debtors. She is known to have held mortgages on several pieces of property in the city. Her wealth was estimated at $50,000.

Some think robbery was the motive, as she kept large sums of money in her house.

The fact that all the woman's mortgages and abstracts had been carefully inspected, and then thrown about the house, is accepted by the police as proof that some one in her debt committed the deed.

Mrs. Schultz was killed while she lay in bed. She was beaten to death with an iron bar. Coal oil was poured on the body and about the house to aid in spreading the flames.

FIRST ENCOUNTER.

ROOPS DEFEAT INSURGENTS IN BRISK BATTLE IN YUCATAN.

[ASSOCIATED PRESS NIGHT REPORT.]

ERIDA (Yucatan.) June 9.—The government troops had their first encounter with the Indian insur- near Uayama, a short distance Valladolid, according to informa- received here. The result was a ory for the troops.

reconnoitering expedition sent by Lara, from Daitaras, discovered rebels entrenched and well pre- but after a sharp encounter fled to a mountain. The govern- force feinted a retreat and the returned to their trenches.

order toward Uayama and were pursued by troops, who captured some prisoners.

Fearing an ambuscade the reconnoitering party returned to the main body of troops between Daitaras and Uayama.

MORE TROOPS.

[ASSOCIATED PRESS NIGHT REPORT.]

MEXICO CITY, June 9.—The Seventh battalion of infantry left here today for Vera Cruz, en route to the scene of hostilities in Yucatan. The gunboat Morelos has arrived at Progreso, with another battalion, which is being hur-

TRAGEDY.

FIVE KILLED AT CROSSING.

Gate Arm Blocks Carriage on Tracks.

Occupants Scattered Along Right of Way.

Funeral Party Helpless in the Face of Danger.

[ASSOCIATED PRESS NIGHT REPORT.]

HAVERSTRAW (N. Y.) June 9.—Three mourners, their pastor and their driver, sat in a funeral coach here this afternoon and watched certain death come rushing on them at fifty miles an hour.

With a screech of grinding brakes, a heavy West Shore freight engine crashed into the coach, scattering its occupants along the right of way, and came slowly to a halt 150 yards beyond the crossing.

All the occupants were either killed outright, or fatally injured. The dead:

REV. A. ROMATH, pastor of New City M. E. Church.

WILLIAM A. BEEBE, Haverstraw.

Mrs. E. F. SEIFRED, New City.

E. F. SEIFRED, New City.

MRS. PERRY KESSLER, died tonight.

Witnesses say that the arms of the crossing gates, which were late in descending, blocked the coach after it had crossed the first of two tracks and held it prisoner on the rails. The driver lashed his horses in a futile attempt to force the vehicle from the track.

The bodies of Mr. and Mrs. Seifred were found side by side, fifty yards down the track. The wife was just returning from the burial of her father, by whose death she had come into a fortune.

Young Beebe, the driver, was the son of a wealthy livery owner. He lay twenty yards nearer.

Rev. Dr. Romath had officiated at the funeral.

IN DISPUTE.

STATE CONVENTION NOW IOWA BONE.

BOTH INSURGENTS AND STAND-PATTERS CLAIM IT.

Latter Think They Will Have Majority of Hundred and Fifty Delegates, Which Causes Scoffing at Cummins Headquarters—Gov. Carroll's Majority Four Thousand.

[ASSOCIATED PRESS NIGHT REPORT.]

DES MOINES, June 9.—With semi-official returns in from every county in the State, both the insurgents and stand-patters are claiming control of the State convention, which meets August 3.

Frank D. Jackson, in a statement this afternoon, declared the stand-patters would have a majority of at least 150. The insurgent managers at the Garst-Dolliver-Cummins headquarters scoff at the claim and declare they will have a lead of 100.

The convention will be made up of 1383 delegates, and it will take 692 to control it. The insurgents declare they have carried sufficient counties to warrant their claim of 650 delegates, and they believe the total will be increased to 800 delegates.

Ex-Gov. Jackson, when asked today if the stand-patters would pass resolutions condemning the Senators and insurgent Congressmen, replied:

"There is no disposition on our part to humble any one or to stir up any more trouble. I believe the convention will be satisfied to say nothing about Iowa and to confine its action to an indorsement of President Taft."

Gov. Carroll's majority will reach almost 4000.

BADGER REPUBLICANS COMMEND PRESIDENT.

[ASSOCIATED PRESS NIGHT REPORT.]

MILWAUKEE (Wis.) June 9.—A message of felicitation to President Taft, the adoption of a platform indorsing the national administration, the selection of W. D. Connor of Marshfield as State chairman, the choosing of a campaign committee of twenty-one members, of two from each Congress district. This was the extent of the business transacted at the closing day's session of the Republican State Convention. Nominations for State offices were left for the primary election in September.

The report of the Committee on Resolutions adopted by the convention says, in part:

"We adhere to the principles of the Republican party as outlined in the platform adopted by the Republican National Convention of 1908.

"We commend the administration of William H. Taft; we admire character; we recognize his marked ability as a statesman, and we applaud his fidelity to the pledges contained in the party platform and to the principles of good government.

"We approve of the present tariff law as a real progressive measure.

"We especially commend the provisions for maximum and minimum schedules and future scientific revisions.

"To the end that our party may be maintained, high ideals upheld and party efficiency secured, frequent and regular party councils should be held and the necessary party committees and officers should be appointed, whose duty it shall be to provide for a reorganization of the party throughout the State, and we favor the enactment of such laws as may be necessary to accomplish such ends."

BEDE FOR LEGISLATURE. HE ESTABLISHES PRECEDENT.

[BY DIRECT WIRE TO THE TIMES.]

MINNEAPOLIS (Minn.) June 9.—[Exclusive Dispatch.] Former Congressman J. Adam Bede of Pine City, Minn., who was retired from the congressial seat in the Eighth Minnesota district by Clarence B. Miller, has decided to become a candidate for the State Legislature. In a letter addressed to the voters of his district Mr. Bede announces his candidacy and states his platform.

Mr. Bede's entrance into the race creates a delicate situation in State politics. It is not a matter of record that defeated congressmen have sought to enter the State Legislature. As a lecturer, humorist of the House and farmer-statesmen, Mr. Bede has a national reputation.

TEMERITY.

ACTRESS CALLS DOWN MAYOR.

MARIE DRESSLER TELLS GAYNOR HE'S AN OLD FOGY.

New York's Chief Executive Admits Letter Makes Him "Feel Just Like an Old Dolt" and He Promises That He Will Go and See Her Show, "Tillie's Nightmare."

[BY DIRECT WIRE TO THE TIMES.]

NEW YORK, June 9.—[Exclusive Dispatch.] Mayor Gaynor's letter to Mayor Fitzgeral of Boston, in which he deplored the decline of the stage at the present time, and confessed that he had grown out of his former theater-going habit, called forth a rejoinder from Miss Marie Dressler. Miss Dressler made a brave plea for her profession, and even had the temerity to insinuate that the Mayor was getting to be pretty much of a fogy. The actress ended her plea by saying:

"Instead of indulging in pessimism and deprecating the up-to-date plays and players, why not go and laugh with Lew Fields or Sam Bernard or Dewolf Hopper or William Collier or a dozen others that I could name. Why not enjoy the wholesome plays that are constantly on view in New York without going back thirty years to Boston? Come around and see us. We will make you laugh, and if you laugh heartily and spontaneously I am confident that, to use your own words, 'you will feel better and happier,' and I will feel that I have not been neglected by the best Mayor New York has ever had."

Miss Dressler's letter either impressed Mayor Gaynor or appealed to his sense of humor, for he promptly replied as follows:

"I thank you very much for your letter of June 4. It makes me feel just like an old dolt. You convince me that I am an old fogy. I must go and hear 'Tillie's Nightmare,' as you call it, and get cured. I am certain that you never gave any one the nightmare."

DEATH FOR ABUSE.

Negress Slaps Jaws of Texas Woman and Six-Shooter Ends Her Life.

[BY DIRECT WIRE TO THE TIMES.]

SAN ANTONIO (Tex.) June 9.—[Exclusive Dispatch.] Because she slapped her jaws and abused her, Miss Bertha Obert this afternoon shot and instantly killed Sarah Littlefield, negro washerwoman. The tragedy occurred at the home of Miss Obert, No. 1419 Avenue B.

When the wash was brought home Miss Obert refused to pay for it because a dressing sacque was missing, telling the negro woman she would get her pay when the sacque was returned. The negro woman then began to curse and abuse her employer but left the house. A little later she returned and before Miss Obert could close the door she forced her way into the room and slapped the white woman's jaws, at the same time cursing her in a vile manner.

As the negro woman was leaving the room Miss Obert secured a 38-caliber revolver and fired one shot at her assailant. The bullet struck the negress in the spinal column. She had the strength to walk out of the yard into the street where she fell dead.

AUTO GOES THROUGH DRAW.

CLEVELAND, June 9.—Plunging through the open draw of the Superior viaduct to the bank of the Cuyahoga River, ninety feet below, Fred R. Blee, an automobile dealer, was killed at an early hour this morning. The machine, in falling, struck John Wanstrow, a watchman, breaking both his legs. Blee was alone in the automobile.

BRIDE OF DAY KILLED.

ARCON (Iowa) June 9.—Mrs. Mary Sherwood, a bride of a day, was run down and killed by a train here today. Sherwood was checking their baggage when his wife decided to take a stroll. She was run down while on her way back to the station.

MUSKRAT FARM TO GET MEAT.

Chicago Men Lease Swamp Tract to Experiment With New Food.

[BY DIRECT WIRE TO THE TIMES.]

CHICAGO, June 9.—[Exclusive Dispatch.] Following Secretary of Agriculture Wilson's recommendation of muskrat meat as food, a farm of 190 acres, twenty miles from Chicago, was today leased by three Chicago men, who will try to solve the cost of living problem by raising the little animals for the market.

The farm, which already has quite a large muskrat population, contains a large stretch of swamps and shallow lakes. Secretary Wilson, in a recent report, emphasizes the cheapness and good quality of muskrat meat, and the farm will enable many people to adopt his advice. The three owners of

POSTAL BANK BILL.

(Continued From First Page.)

Foss of Massachusetts, Foster of Illinois, Hammond of Minnesota, Havens of New York, Henry of Texas, Hitchcock of Nebraska, Hughes of New Jersey, Kinkead of New Jersey, Maguire of Nebraska, Martin of Colorado, Moss of Indiana, Nichol of Pennsylvania, O'Connell of Massachusetts, Ransdell of Louisiana, Rucker of Colorado, Sabath of Illinois, Sharp of Ohio, Sulzer of New York, Taylor of Colorado, and Townsend of Ohio.

BOARD OF TRUST IS CREATED UNDER BILL.

[ASSOCIATED PRESS NIGHT REPORT.]

WASHINGTON, June 9.—Under the terms of the Postal Savings Bank Bill passed by the House tonight, a board of trustees is created, consisting of the Postmaster-General, the Secretary of the Treasury and the Attorney-General, who shall declare what postoffices shall become postal savings banks.

Deposits in these banks made by any one person shall not be more than $100 a month, or exceed a total of $500.

An account may be opened with $1, but stamps of 10 cents each will be issued for those desiring to accumulate money to be deposited.

On deposits, 2 per cent interest is to be paid.

Any depositor so desiring can exchange his deposits for government bonds to be issued in denominations of $20, $40, $60, $80, $100 or $500, to bear interest at 2½ per cent.

The money accumulated in the Postal Savings Bank is to be deposited in both national and State banks in the vicinity of the postoffice in which the money is deposited by the people, such banks to pay 2½ per cent. interest.

Five per cent. of the total deposits is to be retained by the Secretary of the Treasury as a cash reserve.

Not more than 30 per cent. of these deposits may be withdrawn by the government at any one time for investment in bonds of the United States, the other 65 per cent. to remain on deposit in the banks.

The banks are required to give as security for the deposits they receive "public bonds or other security supported by the taxing power," which restricts the securities to some form of national, State, municipal or other such bonds, approved by the board of trustees in charge of the postal savings banks.

The bill passed by the House as a substitute for the Senate bill differs from the Senate measure in many particulars, chiefly in respect to the nature of securities that may be given by banks for deposits of postal savings funds.

In addition to government, State and municipal bonds, various other classes of securities, such as mortgages, etc., may be received.

TOWNS GROW FAST.

Steamship Man Tells How Gold Develops Communities in North Country.

[BY DIRECT WIRE TO THE TIMES.]

TACOMA (Wash.) June 6.—[Exclusive Dispatch.] H. A. Strong, manager of the Northland Steamship Company, who arrived last night on the steamship Northland, tells of the growth of Portland Canal, sixteen miles inland Portland, Alaska and Stewart City, Canada, situated near the head of from which have been discovered rich mineral veins carrying silver, gold and copper.

He says: "Last year there was one house at the head of Portland Canal, now there are over 200. The first house was a tavern, some one bought it for $6000 from the original owner last fall and in April it took in over $13,000 over the bar. A hotel is being built with a hundred rooms. Two of the stores carry over $50,000 stock. Lots have sold as high as $4000. Mackenzie and Mann, builders of the Canadian Northern Railroad say they are only going to build sixteen miles of railroad to the mines in the interior, but many pepole believe it will be the terminus of the Railroad, say they are only going to

LONE HIGHWAYMAN ROBS TRAIN.

Forces Passengers of Pullman to Give Up All Cash and Escapes Across Desert.

[ASSOCIATED PRESS NIGHT REPORT.]

EL PASO (Tex.) June 10.—A lone highwayman held up El Paso and Southwestern train No. 2, east bound, shortly before midnight. The train was stopped one mile east of Robsart, near Carrizozo, and one Pullman car was gone through and every passenger robbed.

The bandit then left the train and disappeared across the desert, headed for the mountains.

The Pullman passengers are without money and the conductor has wired to the superintendent in Kansas City for instructions to be sent him at Delhart.

The highwayman forced the passengers into Superintendent G. F. Hawke's private car, attached to the train, where he made them all, including the superintendent, deliver their valuables and money.

ROSE CARNIVAL AT CREST.

PORTLAND (Or.) June 9.—The crest of the magnificence of Portland's rose carnival was reached tonight when over half a million people, the largest number by far ever reported in this city, watched the passage of the sixteen superb electrical floats which composed the allegorical pageant "The Dream of Rex Oregonus." The allegory supposes Rex Oregonus to hold a fete, and to this fete the sun, moon and stars, the gods and the fairies come and acknowledge his superiority over them all. Each of the floats depicted one of the various celestial bodies or mythical personages.

Superb Routes of Travel.

SANTA CATALINA ISLAND

Boats Leave San Pedro Daily 10:00 A. M. Extra Boat Saturday 6:00 P. M.

Dry Marine Climate--Excellent for Camping

ISLAND VILLA and CANVAS CITY

Now Open for the Season

Band Concerts Commencing June 18th

Banning Co., Agts. | Main 4093, F4570 | 104 Pacific Elec. Bldg.

San Francisco, Eureka, Seattle, Vancouver, Victoria

STEAMERS GOVERNOR OR PRESIDENT—Leave San Pedro 10:00 [illegible] EVERY THURSDAY.

Theaters--Amusements--Entertainments

ORPHEUM THEATER— MATINEE EVERY DAY BOTH PHONES

Paying Particular Attention to entertaining Ladies and Children. VAUDEVILLE Presenting always the best European & American Attractions

Helen Grantley & Co. "The Agitator."
Eddie Leonard & Co. "At Home Again."
James Harrigan Tramp Juggler
3 Brothers Mascagno "Fun in a Drawing Room."
MATINEE TODAY
"Swat Milligan" Great Baseball Comedy.
Avon Comedy Four "The New School Teacher"
Sisters Kios Lady Acrialists.
Ollivotti Troubadours Violin and Guitar.

ORPHEUM MOTION PICTURES
EVERY NIGHT—10c, 25c, 50c, 75c. MATINEE DAILY—10c, 25c.

MOROSCO'S BURBANK THEATER—MAIN ST. NEAR SIXTH

ANOTHER WARNING

BUY YOUR SEATS NOW FOR THE SECOND WEEK

"PAID IN FULL"

BEGINNING SUNDAY MATINEE JUNE 12.

We warned you to buy early this week.
Thousands did.
Did you?
Or did you get left?
Are you going to be in the discard again next week?
You are, if you don't hustle over and buy NOW.
House is packed every night.
Going to be packed again every night next week.
Will you be there?
Not unless you get into line NOW.
Look at the prices.

PRICES—25c, 50c, 75c. Matinees SATURDAY and SUNDAY, 10c, 25c, 50c.

HAMBURGER'S MAJESTIC THEATER—BROADWAY NEAR [illegible]

JAMES K. HACKETT

For a Limited Engagement, in His Own Biggest Successes, Starting with

"THE PRIDE OF JENNICO"

PRICES—25c, 50c, 75c, $1. Matinees Wednesday and Saturday.
NEXT WEEK—"MONSIEUR BEAUCAIRE."

BELASCO THEATER—Belasco-Blackwood Co., Props. and Mgrs. Matinees Tomorrow, Sunday & Thursday.

LAST FIVE TIMES OF LEWIS S. STONE and the Belasco Theater Co. in George Broadhurst's greatest play.

THE DOLLAR MARK

This is positively the last times you will see this play before it is given in Los Angeles by a traveling company at the two dollar a seat scale of prices.

Regular Belasco prices prevail for this great success.

NEXT WEEK'S FINE ATTRACTION

Commencing Next Monday night, Mr. Stone and the Belasco Company will present for the first time in this city, Robert Edeson's most recent success,

THE CALL OF THE NORTH

This is going to be one of the really great plays of the entire season—every part of the popular Belasco Company in the big cast—a production of unrivaled magnificence.

Seats for "THE CALL OF THE NORTH" NOW ON SALE. Regular Belasco prices.

GRAND OPERAHOUSE—MATINEE TOMORROW. PHONES—Main 1947, Home A1447

Matinee Tomorrow--Last 3 Performances

"THE PARISH PRIEST"

Daniel Sully's famous pastoral comedy drama success. Popular Grand Prices, 25c, 35c and 50c.

LOS ANGELES THEATER SPRING ST., NEAR 4TH. MATINEE EVERY DAY. 2 SHOWS EVERY NIGHT.

THE VELDE TRIO. NEWELL & NIBLO. THE LAUGH-O-SCOPE. Anne Blanche & Co. IN "FRECKLES." RAY SNOW. THE SHAWS. MATTIE LORRIS.

POPULAR PRICES—10, 20 AND 30 CENTS.

GEO. J. BIRKEL CO. RECITAL HALL—345 SOUTH SPRING ST.

WELTE-MIGNON RECITAL

Saturday Afternoon at 3 o'clock

THE WORLD'S MOST FAMOUS PIANISTS will be heard through the medium of the wonderful WELTE-MIGNON PIANO PLAYER. Music lovers, teachers and pupils invited. ADMISSION FREE.

BASEBALL—SACRAMENTO vs. VERNON—

CHUTES PARK, 2:30 P. M., JUNE 8, 9, 11, 12, 13.
VERNON PARK, JUNE 10, 2:30; JUNE 12, 10:30 A. M.
LADIES FREE DAILY EXCEPT SATURDAYS, SUNDAYS AND HOLIDAYS.

LEVY'S CAFE CHANTANT—THIRD AND MAIN STS.

2, 2:30 and 10:30 DAILY. THE KRISTOFFY TRIO, Grand Opera Vocalists, in new selections; EDNA MONDE and VERA HALL, Novelty Dancing Team; THE STROLLERS' QUARTETTE, Vocalists and Instrumentalists; ESTELLE TAYLOR, Operatic Soprano; MAE BERDELL, Dainty and Dashing in Musical Talkalogues, and KARL MEYER'S ORCHESTRA.

Timely Special Announcements.

VISIT THE— CAWSTON OSTRICH FARM SOUTH PASADENA

See Ostrich Chicks—40 Just Hatched

One of the strangest sights in America.—N. Y. American.
150 GIGANTIC BIRDS In a Beautiful Semi-tropical Park.

25c Round Trip Including Admission

Tickets at P. E. Ry. Station or our City Store. TAKE SOUTH PASADENA CARS ON MAIN STREET. OUR CITY STORE. 313 SOUTH BROADWAY

LOS ANGELES OSTRICH FARM OFF EAST LAKE PARK

All Yellow Cars Transfer Direct to Farm. Fare 5c.
BABY OSTRICHES HATCHED DAILY.
Excursion tickets, round trip and admission, 25c. We have only one store on So. Broadway, Number 834, Next to Blankstone's.

Superb Routes of Travel.

SAN FRANCISCO, SEATTLE—

PORTLAND, GRAY'S HARBOR, EUREKA. SPECIAL REDUCED PASSENGER RATES.

S.S. Hanalei, Sunday, June 12, 1:30 p.m.

Excellent accommodations. Low freight rates, prompt deliveries.

Alaska Excursions July 6th and Aug. 5th

Personally conducted, rail to Seattle, S.S. Jefferson to Alaska, special rates.
EUROPE, HONOLULU, MEXICO. Agents for all foreign steamship lines.
C. J. LEHMAN, Gen. Mgr., 530 So. Spring St. Phones Main 962, [illegible]

FOR SAN FRANCISCO, SEATTLE, TACOMA AND ALL PUGET SOUND & ALASKAN PORTS—MODERN STEAMERS

Admiral Sampson, Watson and Buckner

Sails from East San Pedro 10 a.m. 3rd, 9th, 15th, 21st, and 27th of each month. Through Freight and Passenger Rates. ALASKA-PACIFIC S. S. CO. & P. C. S. S. CO. Gen. Agent, 401 Lissner Bldg. Phones, Main 385; F1720. Ticket Office, 252 S. Spring st.

HONOLULU $25 Reduction S. S. Siberia 16,000 tons, June 16. Cruises, $505.50 Around the World. We are Agents for all Mail, and all Steamship Lines.

GERMAN-AMERICAN SAVINGS BANK

D. F. Robertson, Manager Steamship Dept. Spring and Fourth Sts.

PACIFIC MAIL S.S. CO.—For Honolulu, Japan, China, India, Manila and Around the World

Steamers Manchuria, Mongolia, Korea, Siberia, China, Tenyo Maru and Shinyo Maru now in service, being largest vessels sailing from the United States to the Orient via Honolulu. SAILINGS FROM SAN FRANCISCO.
JUNE 7, 21, 28; JULY 6, 12, 19, 26; AUGUST 2, 16, 23, and intervals.
Sailings from Eastern ports for all Trans-Atlantic Steamship Lines at Frequent intervals. For literature apply to T. A. Graham, Agent, 252 South Spring street, corner Sixth.

REDONDO BEACH—THE IDEAL RESORT.

THE BEACH OF GREATEST COMFORT. ALL THE BEST ATTRACTIONS. CARS EVERY FEW MINUTES FROM SECOND AND SPRING STS. LOS ANGELES & REDONDO RAILWAY.

GO EAST ANY ROUTE, BUT RETURN—

Via ILLINOIS CENTRAL RAILROAD through New Orleans on the Summer Excursion tickets. Any ticket Agent can arrange. In charge of C. HAYDOCK, Agent, Steamship tickets. Foreign [illegible] ST. Phones: F1413; Main 1414.

$8.35 FIRST CLASS SAN FRANCISCO $5.85 SECOND CLASS

Including berth and meals. Portland, $12.85, $10.85. Seattle, $17.85. Passenger service unsurpassed. STEAMERS SAIL TUESDAY, THURSDAY and SATURDAY for SAN FRANCISCO, PORTLAND and SEATTLE. WEST COAST S.S. OFFICE, [illegible]

FRIDAY MORN

NATURAL

MYSTERY D TO SUSPI

Inquest Shows M Died of Apopl

Suspected Young Ita efficiary Exoner

Disposition of Milli Estate Mad

[BY DIRECT WIRE TO TH

CHICAGO, June 9.—[Ex patch.] Coroner Peter H Drs. Warren Hunter Springer, Coroner's physic post-mortem today on Mrs. Fannie Surdam Stelle widow of New York, wh denly Wednesday morning mer House.

The finding was that death was due to apople vestigation was begun by after it had been learne Stelle had bequeathed $2 gar R. Accetta, a young torney of New York, wh into custody last Sunday witness in connection wi der of Phillipo Catalan West Twentieth street.

"The post-mortem exa held in the belief that t Catalano and the sudde Mrs. Stelle might in connected," said Coroner man. "Our examinatio convinced us that Mrs. was due to natural caus by the house physician."

ESTATE OF MIL

Property valued at disposed of in a will.

One bequest of $25,000 gar R. Accetta interested ties. Mrs. Stelle had marry Accetta, and la ered. He threatened to breach of promise. To a made a will in 1905, wh cetta $25,000 in lieu of might have against the

Mrs. Stelle arrived in days ago, and, according Earle, her cousin, who ina of the fortune, she came purpose of making a ne will would have cut Accett a penny, according to E was with the woman to hours of her death. She Tuesday shortly after lu Mrs. Stelle inherited a f death of her husband, Stelle, a Chicago wholes dealer. Later she marrie Bradley, a prominent New cian, but subsequently She charged he was jeal spaniel, Chiko.

SPECIFIC BEQU

The will aside from cetta bequeath $10,0 Rockford of Sarat N. Y., who was named executors, and $2000 to M Cardle, a maid, who had for years. For the care of spaniel, Chiko, which d making of the will, she quests of $200 each were friends.

Mrs. Stelle met Accetta and educated him. Later for $50,000 for breach of the case was settled, wh provision was put into th couple again became frie

Mrs. Stelle, who was asked Accetta to share h hotel at Atlantic City s ago with another tenor, gan, and Accetta became cetta became enraged at when Mrs. Stelle invite Vessella, bandmaster, an sella, his brother, to din

ECCLESIASTI

INCENSED AT ENCY

CHANCELLOR SAYS PEACE IS THREA

Pope's Latest Utteranc mans Interpreted as of Evangelical Church ficial Reply, While Prussian Legation Is

[ASSOCIATED PRESS N

BERLIN, June 9.—C Bethmann-Hollweg, repl terpellation in the Pruss spoke with emphasis re cently issued Papal en he construed as conden ligious reforms. The C "The Papal encyclical ments about reformers mation and about the p peoples connected the must hurt the religious moral feelings. This ex found emotion in wide fects of which must end peace.

"Immediately after the the encylical had bee caused representation t the Vatican by the Germ expressed the expectatio that the Curia would m remedy the damage caus ance of the encyclical.

"The Vatican has not and therefore I must further comment except to the interpellation at as to let the German po position of the governm taken up the matter; a sure the public that the determined to do every religious peace in the be done in the nation

The encyclical issued of the third centenary tation of St. Charles tolled Borromeo as th Catholicism against the ligion and declared that the Council of Trent th Catholicism had been Martin Luther.

On Saturday last inter introduced in the diet vatives and national lib servative interpellation the government propos meet "such insults to church."

It also suggested tha legation at the Vatican

BESSIE D. STEWA

ROCHESTER (N. Among the reports pr third day's session of

NATURAL.

MYSTERY DUE TO SUSPICION.

Inquest Shows Mrs. Stelle Died of Apoplexy.

Suspected Young Italian Beneficiary Exonerated.

Disposition of Million-Dollar Estate Made.

[BY DIRECT WIRE TO THE TIMES.]

CHICAGO, June 9.—[Exclusive Dispatch.] Coroner Peter Hoffman and Drs. Warren Hunter and Joseph Springer, Coroner's physicians, held a post-mortem today on the body of Mrs. Fannie Surdam Stelle, a wealthy widow of New York, who died suddenly Wednesday morning at the Palmer House.

The finding was that Mrs. Stelle's death was due to apoplexy. The investigation was begun by the Coroner after it had been learned that Mrs. Stelle had bequeathed $25,000 to Edgar R. Accetta, a young Italian attorney of New York, who was taken into custody last Sunday night as a witness in connection with the murder of Phillipo Catalano of No. 49 West Twentieth street.

"The post-mortem examination was held in the belief that the murder of Catalano and the sudden death of Mrs. Stelle might in some way be connected," said Coroner Peter Hoffman. "Our examination, however, convinced us that Mrs. Stelle's death was due to natural causes, as given by the house physician."

ESTATE OF MILLION.

Property valued at $1,000,000 was disposed of in a will.

One bequest of $25,000 made to Edgar R. Accetta interested the authorities. Mrs. Stelle had promised to marry Accetta, and later reconsidered. He threatened to bring suit for breach of promise. To avoid this, she made a will in 1905, which gave Accetta $25,000 in lieu of all claims he might have against the estate.

Mrs. Stelle arrived in Chicago ten days ago, and, according to Elmer R. Earle, her cousin, who inherits the bulk of the fortune, she came here for the purpose of making a new will. This will would have cut Accetta off without a penny, according to Earle. Accetta was with the woman to within three hours of her death. She was stricken Tuesday shortly after luncheon.

Mrs. Stelle inherited a fortune at the death of her husband, Alexander J. Stelle, a Chicago wholesale hardware dealer. Later she married Dr. Edward Bradley, a prominent New York physician, but subsequently divorced him. She charged he was jealous of her pet spaniel, Chiko.

SPECIFIC BEQUESTS.

The will aside from the $25,000 to Accetta bequeaths $10,000 to Judge Smith Rockford of Saratoga Springs, N. Y., who was named as one of her executors, and $3000 to Miss Kate McCardle, a maid, who had been with her for years. For the care of her Japanese spaniel, Chiko, which died after the making of the will, she left $500. Bequests of $200 each were left to many friends.

Mrs. Stelle met Accetta in New York and educated him. Later he sued her for $50,000 for breach of promise, but the case was settled when the $25,000 provision was put into the will and the couple again became friendly.

Mrs. Stelle, who was 62 years old, asked Accetta to share his room in a hotel at Atlantic City several months ago with another tenor, Charles Keegan, and Accetta became jealous. Accetta became enraged at another time when Mrs. Stelle invited Sig. Oreste Vessella, bandmaster, and Marco Vessella, his brother, to dinner.

ECCLESIASTICAL.

INCENSED AT ENCYCLICAL.

CHANCELLOR SAYS RELIGIOUS PEACE IS THREATENED.

Pope's Latest Utterance Which Germans Interpreted as Arraignment of Evangelical Church Receives Official Reply, While Removal of Prussian Legation Is Hinted at.

[ASSOCIATED PRESS DAY REPORT.]

BERLIN, June 9.—Chancellor Von Bethmann-Hollweg, replying to an interpellation in the Prussian diet today spoke with emphasis regarding the recently issued Papel encyclical which he construed as condemnatory of religious reforms. The Chancellor said: "The Papal encyclical contains judgments about reformers and the Reformation and about the princes and the peoples connected therewith, which must hurt the religious national and moral feelings. This explains the profound emotion in wide circles, the effects of which must endanger religious peace.

"Immediately after the Latin text of the encyclical had been received I caused representation to be made to the Vatican by the German envoy, who expressed the expectation of Germany that the Curia would find a way to remedy the damage caused by the issuance of the encyclical.

"The Vatican has not as yet replied, and therefore I must refrain from further comment except to make reply to the interpellation at this stage so as to let the German people know the position of the government which has taken up the matter; and also to assure the public that the government is determined to do everything to insure religious peace in the land that can be done in the national interests."

The encyclical issued on the occasion of the third centenary of the anonization of St. Charles Borromeo, extolled Borromeo as the champion of Catholicism against the Protestant religion and declared that at the time of the Council of Trent the principles of Catholicism had been undermined by Martin Luther.

On Saturday last interpellations were introduced in the diet by the conservatives and national liberals. The conservative interpellation asked what action the government proposed to do to meet "such insults to the Evangelical church."

It also suggested that the Prussian legation at the Vatican be withdrawn.

BESSIE D. STEWART SPEAKS.

ROCHESTER (N. Y.) June 9.—Among the reports presented at the third day's session of the Congress

The Lots Are Melting—The Bargains Are Swellin

The Biggest Sale of the Year—Prices Cut Deeper for the Finis

Free Friday

With every purchase today, no matter how small or large the purchase we will give absolutely free a maple yard stick and a fan. Present your sales checks on the fourth floor. The lot is just large enough to last until about 4 p.m. Come early if you can.

Wanted Remnants At Half

12½c INDIA LINON, YD.....6¼c
12½c LONG CLOTH, YD.....6¼c
12½c NAINSOOK, YD.....6¼c
25c PERSIAN LAWN, YD.....12½c
15c WASH GOODS, YD.....7½c
39c LINEN SUITING, YD.....20c

Hale's GOOD GOODS
341-343-345 So. BROADWAY
In the Heart of the Shopping District.

$22.50 Black Silk Coats

Long and three-quarter length black silk coats in semi-fitted and l styles; semi-fitted coats made with shawl collar, loose models with b circular applique collar; neatly braided with soutache or tubular silk b a garment suitable for traveling or street wear; values to $22.50. On special sale today at **$11.9**

Cloth and Silk Dresses, Today $5.00

Worth From $10 to $22.50

There are only forty-nine of these dresses and the actual values run from ten dollars to twenty-two-fifty. The collection includes foulard and messaline silks, crepe and dresses of light weight suitings. Plain tailored styles, full pleated skirts, Spanish flounce effect. The lot also includes some silk poplin and Rajah dresses. Silk dresses in plain or fancy figured effects. Lace or net yokes. Every wanted color in the assortment, including Copenhagen, rose, blue, green and black. Only one and two of a kind. Actual values from $10.00 to $22.50. On special sale today, at 8:30, as long as they last, at $5.00 each. Be sure and be here early, as the best will go first.

Sample Skirts Near Half

$7.50 Sample Skirts $3.39

We bought the entire sample line of a traveling salesman, who desired to return to the east with clean hands, at about fifty cents on the dollar. This lot contains fine all-wool dress and walking skirts in black and every popular color; also shepherd plaids and fancy striped suitings. Some plain tailored, others trimmed with straps, taffeta silk bands, braid and buttons; full pleated and over-skirt styles. Excellent values to $7.50. On special sale today at $3.39.

$12.50 Sample Skirts Today $6.50

Handsome voile, Panama, black taffeta, Gilbert Suitings and changeable silk skirts. The latest summer styles, including the full pleated and accordian pleated overskirt models. Some fifteen and seventeen-gored styles. Skirts suitable for street, beach, mountain and dress wear. Traveler's samples and only one of a kind. Splendid values to $12.50. On special sale today at $6.50.

Sale of Flowers

At Less Than Cost To $2 Flowers 25c

Here's an opportunity to refreshen your summer hat or to trim a new one at less than the real cost of these flowers. This assortment includes silk geraniums, silk poppies, velvet roses, large daisies, big clusters of imported June roses, long sprays of wheat, in the most popular and wanted shades for the summer. Values from $1.00 to $2.00. On special sale today at 25c.

40c Millinery Flowers 5c

This lot contains just about fifteen dozen of assorted flowers, consisting of single American Beauty linen roses, daisies, forget-me-nots in velvet and variety of other beautiful flowers. All have long rubber stems. Splendid values as high as 40c. This lot of flowers is priced so low that they will go with a rush. Fresh, clean goods. On special sale today, while they last, at 5c.

To $5 Untrimmed Shapes Today for 69c

We bought twenty dozen shapes in the very newest up-to-date models from an e importer at an unusually low figure. He was getting ready for the fall and desi start the new season with a clean bill. This is the biggest untrimmed shape b that has ever been offered in Los Angeles. The lot contains blocked two-piece I and seven-end chip hats in black, burnt and white. Striking, yet small, attractiv that are new and up-to-date. Also medium and large sizes and the wanted Hin Persian turbans. Shapes that are bringing $5.00 in the millinery emporiums today special sale, today, your choice for only 69c.

$1.00 Messalines 55c Yd.

Best grade fancy messaline with self colored dots and figures; every popular summer shade; suitable for waists and dresses; 85c to $1.00 values. On special sale today, 55c the yard.

$1.25 Waterproof Foulards 69c

The very best quality waterproof foulards; every wanted pattern and color for summer waists and dresses; $1.00 and $1.25 values. Today, 55c yard.

89c 36-inch Pongee, yard 63c

Heavy quality natural color pongee, for skirts and coats; natural shade only; 89c grade. On special sale today, 63c yard.

Millinery Ribbons 14½c Yd.

Messaline, taffeta and moire millinery ribbons. In every popular summer shade, including black. Bright finish. Good widths. Also suitable for sashes. On special sale today in the millinery department, second floor, at 14½c a yard.

Gage Tailored Hats, Today

These hats are selling so fast that we decided to run them agai dollar. We have added a great many new ones, so you will have selection to choose from, today. Large and small shapes made satin straw and trimmed with silk drapes and straw buckles. Oth velvet trimmed with band and large bows. A variety of shades t from. Very suitable for wearing at beach, mountains or the street. four times the sale price. On special sale today at $1.00.

Women's Summer Waists at Less Than Cost of Maki

Fine 75c Waists 37½c

Checked and striped waists, neatly made of percale and madras; also a few lawn waists trimmed with embroidery insertions; some waists in polka dot effects also included; worth 75c. On special sale today and Saturday, 37½c.

For today we have planned a waist sale that for value-giving will eclipse any waist event we have ever held. Every waist is marked at a price that barely covers the cost of making. The very newest summer models. Every one is fresh, crisp, new and perfect. It will pay you to buy your entire summer waist wants at this sale.

New $3 Waists $1.25

The waists in this lot are the best that we have ever offered for the price. Splendidly made of fine French lawn; prettily trimmed with laces and tucks in a variety of designs; others are made with handsome pale blue embroidered fronts. Profusely trimmed with embroidery and lace insertions. The collection includes a small lot of tailored waists, made of an extra good grade linene. Narrow and wide tucks; laundered cuffs and collar. All sizes. Open front or back. Extraordinary values to $3.00. On special sale today and Saturday at $1.25.

$1.25 Tailored Waists for 6

Neat tailored waists of quality lawn with stripes; laundered colla cuffs; figured madras made with Dutch collar; quarter length sleeves; tucks and pocket; $1.25 Today and Saturday, 67c.

New Models Nadia Corsets $1.00

We have just received a new shipment of Nadia Corsets; the latest models; made of fine grade batiste and coutil; medium and high bust styles; short, medium and long hips; straight front and tapering waist; hose supporters attached; all sizes; every corset carefully fitted. Today, on the third floor, $1.00.

$7.00 Silk and Net Waists $3.90

Odds and ends of silk messaline, taffeta and china silk waists; the collection also includes a small number of jerseys and net waists; extra well made with tucks; open front or back; black and every wanted color; extra good values to $7.00. On special sale today and Saturday, $3.90.

$4 Irish Linen & Fancy Waists $2.45

Pure Irish linen tailored waists in hand-embroidered styles; also madras waists with the new side ruffle effect; narrow and fine tucks; fine batiste, lingerie and French lawn waists exquisitely trimmed with laces and embroideries; splendid $4.00 values. On special sale today and Saturday, $2.45.

Children's $2.75 Dresses $1.2

A small lot of misses' p dresses; Russian blouse in tan, figured or str neatly piped; also p dresses in jumper st neatly piped with mate the same color and white madras; full pl skirts; some slightly s $2.50 and $2.75 values. cial sale today, $1.25.

Sale Superior Dry Goods Co. Hose

Children's 35c Hose 17c

Children's silk lisle mercerized cotton or plain cotton hose. Light and medium weight. Choice of tan, black and white. Good durable quality. 25c and 35c grades. On special sale today, 17c the pair.

Women's $1.00 Hose 39c

Gauze, lisle, allover and boot lace hose; colored silk embroidered black hose; all full fashioned; imported silk lisle hose in black and colors. 50c to $1.00 values. On special sale today, 39c a pair.

Women's $1.50 Italian Silk Hose 95c Pair

An odd lot of fine Italian silk hose in black, light blue, pink and gray. An extra good $1.50 value. On special sale today, as long as they last, 95c a pair.

Infants' 25c Hose Pair..... 10c

Infants' fine ribbed cashmere hose; in black, white, pink, blue, red and tan. Made with silk heel and toe. Worth 25c. On special sale today, 10c the pair.

Women's Extra Size Hose 25c

Women's extra size hose, made in plain black or with spliced foot, full fashioned; spliced heel and toe. Worth 25c. On special sale today, the pair 25 cents.

20c Val. Edges & Insertions 4c Ya

3000 yards of fine French and German Valenciennes lace edges and insertions. Pretty new patte matched sets. Widths from ¾ to 1½ inches. Values up to 20c a yard. On special sale today, 45c of 12 yards, or 4c the yard.

$2.00 Flouncing 89c Yard

New embroidery flouncing of fine swiss; beautiful patterns and some are made with Baby Irish edges. 27 inches wide. Values to $2.00. On special sale today, the yard 89c.

50c Dress Trimmings 12½

New dress trimmings consisting of Persian pliques, gimps and spangles; the newest shad trimming summer dresses and waists. Value the yard. On special sale today at 12½c.

35c Laundered Collars 25c

We have just received a new shipment of laundered collars made with eyelet and Baby Irish edges. The collection also includes some tabs with embroidered and Baby Irish edge. Fresh, clean, perfect goods. Easily worth 35c. On special sale today at 25c.

New 25c Neckwear 19c

New jabots, rabats and stock collars prettily trimmed with lace and colored embroidery. Worth 25c. On special sale today, 19c.

10c Laundered Collars 2c

Laundered collars with embroidery edge. Choice of pink, blue, black, white, helio, red and navy. Worth 10c. On special sale today at 2c.

59c Table Damask, yard .. 39c

64-inch all linen bleached Irish table damask. Beautiful floral patterns. Worth 59c. On special sale today the yard 39c.

$1.00 Lace Curtains, pair .. 65c

White and Arabian colored lace curtains in a variety of handsome new patterns. Many pairs alike. Regular $1.00 quality. On special sale today 65c the pair.

$27.50 Sanford's Axminster Rugs $19.95

Sanford's Axminister rugs. Very best quality. Size 9x12 ft. Handsome Oriental patterns to choose from. Regular $27.50 value. On special sale today at $19.95.

35c Bath Towels 25c

Large size, unbleached Turkish bath

25c Printed Scrim 15c

35c Curtain Scrim 15c

25c Cross Stripe 1.5

30c Warp Matting, yard 15c

Fine grade linen warp matting. Full

$1.75 Couch Covers ..... $1.

Heavy quality Oriental tapestry

WASHINGTON.

HOOT SNIPS REPAIR BILL.

s Espee's Claim Over Ninety Thousand.

ator Introduces Measure to Refund Portion.

Shamefully Cut," But Company May Take Sum.

[BY DIRECT WIRE TO THE TIMES.]

SHINGTON, June 9.—[Exclusive tch.] Senator Smoot introduced today providing for payment of 7.25 to the Southern Pacific Railor its work in repairing the break e banks of the Colorado River. or Smoot said that he had given al days to examining minutely all ents in the case and he had not ed one cent for which there was voucher. Moreover he deducted r cent. from claims for labor, ma- and supplies, being of the opinhat railroad had made some profit ose items at prices charged. He ed the full amounts of the con- for constructing levees and the l amounts of duties on rock and material imported.

CLAIM OVER A MILLION.

following amounts were allowed nator Smoot.

or, $247,779.11; materials and sup- $235,772.14; contracts for levees, 8.55; duties paid, $34,717.45. Total, 7.25. The Senator eliminated the ing items entirely: Fuel $33,- freight on fuel, $19,073; freight pplies and material, $613,150.84; portation, $12,395.23; work train e, $7,627.17; rent of equipment, 7.54; commissary supplies and la- 3,256.27; trackage, $31,961; officers clerks salaries, $3,449.08; office ex- s, $1279.30; traveling expenses, 5; sundries, $1091.39.

e items with those allowed make e sum of the railroad's claim, ly $1,626,062.11.

ANT SLATE WIPED OFF.

le the railroad's representatives that the bill was shamefully cut suspected that they would like to ven the reduced bill allowed, and ve it written off the books.

ator Smoot bases his action in g out so much of the bill on the am sent to the President, Decem- 9, 1906, in which he said:

are willing to cooperate with the nment, contributing train serv- the use of tracks and switches, e of rock quarries, train crews o forth, and the California De- ment Company will contribute its eers and organization, the whole to be done under the Reclamation e. Can you bring this about?"

n when the work had been done resident wrote to Congress urging settlement be made "on some ble basis."

ator Smoot said he did not bring ill until he had ascertained that California Development Company bankrupt.

House Committee has not yet d to a report and it may not do fore the session ends.

ASK SCENIC ROAD RIGHT.

ration Would Build Line Along Rim of Grand Canyon from Hotel to Grand View.

[BY DIRECT WIRE TO THE TIMES.]

SHINGTON, June 9.—[Exclusive tch.] The Grand Cañon Scenic way, backed by a retired brewer eveland named Oppman, had a ng before the Public Lands Comee of the House today on its apion for a permit to build a gasomotor line about sixteen miles the brink of the Grand Cañon El Tovar Hotel at the head of Angel trail to Grand View also to construct an inclined from the top of the bank to te Ledge, about 3000 feet below m of the cañon, and by means of ction railway to reach the In- Gardens 1600 feet above the bed of olorado River.

ns are said to call for the exture of about a million dollars. committee is in doubt whether it be better to allow a private corion to make these improvements, hether they ought to be made by overnment, which has been planto build a roadway along the n rim. The committee has taken proposition under advisement.

WASHINGTON BRIEFS.

Carrier for San Fernando.

SHINGTON, June 9.—[Exclusive tch.] Marion E. Waite has been inted rural mail carrier at San ando, Route 1, vice Wade H. s.

e Fushimi Goes to Congress.

SHINGTON, June 9.—Prince Fu- of Japan occupied a seat beside dent Pro Tempore Frye in the e chamber for a quarter of an today. He and the Princess were ted to the Capitol by Ambassador a. The Princess and her suite pied seats in the diplomatic gal- Prince Fushimi and his retinue visited the House, occupying seats e diplomatic gallery.

BLOW TO UNIONISM.

ado Judge Declares Officially That State Anti-Coercion Law Is Unconstitutional.

[ASSOCIATED PRESS NIGHT REPORT.]

NVER, June 9.—The Colorado coercion law, enacted twenty ago, which provides that no emshall discharge any employé beho belongs to a labor union or its labor meetings, has been de- invalid by Judge Sullivan of county. This law, regarded as trongest in Colorado for the pro- of labor unions, has never been attacked.

decision resulted from a suit ht by State Labor Commissioner against McNeill Brothers, operaof a coal mine at Cameo, near ades, who on April 26 discharged victed twenty-three men in their oyment. Judge Sullivan decided the coercion act was unconstitu- l, but upheld the eight-hour law.

EX-GOV. YZABEL IS ILL.

PASO (Tex.) June 9.—In search ert surgical and medical treat- former Gov. Yzabel of Sonora, passed through here today on y to Europe to consult specialHe was accompanied by his

UP AND DOWN THE VALLEY.

PITH OF THE DAY'S NEWS FROM THE MIDDLE WEST.

CHICAGO, June 9.—[Exclusive Dispatch.] A fresh supply of clouds that helped along the June chill, hovered over Chicago most of today, although the sun managed to show itself for a while this afternoon. There is little hope held out for a rise in the temperature in the near future. Today's maximum temperature was 65 and the minimum 56 deg. Middle West temperatures:

	Max.	Min.
Alpena	70	44
Bismarck	60	52
Cairo	68	60
Cheyenne	58	36
Cincinnati	62	54
Cleveland	66	56
Concordia	74	60
Davenport	70	56
Denver	74	46
Des Moines	64	54
Detroit	70	54
Devil's Lake	74	52
Dodge City	80	62
Dubuque	70	56
Duluth	66	44
Escanaba	72	48
Grand Rapids	74	54
Green Bay	72	46
Helena	70	40
Huron	64	52
Indianapolis	64	54
Kansas City	76	58
Marquette	68	56
Memphis	72	50
Milwaukee	66	50
Omaha	74	60
St. Louis	72	60
St. Paul	72	58
Sault Ste. Marie	72	42
Springfield, Ill.	74	58
Springfield, Mo.	66	58
Wichita	78	62

PYTHIANS DEDICATE HOME.

[ASSOCIATED PRESS DAY REPORT.]

DECATUR (Ill.) June 9.—In the presence of 2000 Knights of Pythias of Illinois, the Aged Pythians' and Orphans' Home was dedicated here today by Grand Chancellor Albert Watson of Mount Vernon. The home cost $200,000, and will accommodate 150 persons.

KERENS RECOVERS.

[ASSOCIATED PRESS DAY REPORT.]

ST. LOUIS, June 9.—Richard C. Kerens, Jr., son of the United States Ambassador to Austria-Hungary, who was taken to the City Hospital last night unconscious from an overdose of paraldehyde, was sufficiently recovered this morning to be removed to his home.

FAST MAIL WRECKED; 3 DIE.

[ASSOCIATED PRESS DAY REPORT.]

ST. LOUIS, June 9.—Three men were killed, two perhaps fatally injured, and six others seriously hurt when the St. Louis, Iron Mountain & Southern fast mail train for Texas was wrecked near the city limits early today. The train left the tracks and crashed through the walls of a building of the Miller Manufacturing Co. All of the dead and injured were members of the train crew or worked in the mail cars. No passengers were carried on the train. The wreck was caused by the engine jumping the track while going around a curve. Jasper Lasater, the mail clerk, was killed when a mail car crashed through the walls of a building. Engineer Walter A. Douglas and Fireman Robert D. Sheppard were making their first trip with the fast mail. Douglas, according to a policeman who pulled him from the wreckage, raved about going at sixty miles an hour as he was dying. The orders of the railroad company are that the speed is to be twenty-five miles an hour.

MODEST HERO SAVES MANY.

[ASSOCIATED PRESS DAY REPORT.]

KANSAS CITY, June 9.—Lawrence Whitsett, who runs a candy store in Dodson, a suburb, is a modest hero. Just as a fast passenger train on the Missouri Pacific approached a bad washout in the roadbed near Whitsett's store yesterday, the candy man waved his hat at the engineer. The train was brought to a stop and an accident averted. Then Whitsett went back to his store, the train was backed in on a siding, and the 125 passengers never knew what a narrow escape they had. Neighbors spread the story of Whitsett's act.

TO TAKE RELIGIOUS CENSUS.

[ASSOCIATED PRESS DAY REPORT.]

CHICAGO, June 9.—The Census Bureau of the United States is to be given a lesson in census taking. The Chicago Layman's Evangelistical Council has completed arrangements to have every residence in the city and county visited within the short space of two hours. Not only are the residences to receive a visit from two Sunday-school workers, but these two visitors are to find out all about the family religion, history and present church relationship. The supervision of this tremendous task is to be done by the visitation department of the International Sunday-school Association, and the superintendent of this department.

MONEY IN STRAWBERRIES.

[ASSOCIATED PRESS DAY REPORT.]

CAIRO (Ill.) June 9.—This year's strawberry crop has brought $250,000 into Pulaski county, according to statistics just completed. Most of the berries were sent to Chicago, bringing from $1.50 to $2.50 per crate on the track. From the profits some growers are buying automobiles.

CHICAGO PLANS BIG HOTEL.

[ASSOCIATED PRESS DAY REPORT.]

CHICAGO, June 9.—Plans for the erection of a thirty-story hotel at the southeast corner of Madison and Clark streets were announced yesterday. According to the plans the hotel will contain 1400 rooms, and will cost $5,000,000.

PROPHETIC.

INTELLECTUAL HONESTY SAFEST.

JUDGE GROSSCUP SAYS IT IS THE COUNTRY'S SALVATION.

Jurist Points Out Crisis of the Country as Time When Surplus Will Not Be Large Enough to Compensate for Mistakes to Young Ministers at Augustana College.

[ASSOCIATED PRESS DAY REPORT.]

ROCK ISLAND (Ill.) June 9.—In the course of a commencement address at Augustana College and Theological Seminary here today, Judge Peter S. Grosscup of Chicago said:

"We have not reached, here in America, the supreme test of whether government of the people, by the people, can endure. We have not yet been put to the test of dealing with great economic questions at the cost of distinct disaster in case they are wrongly dealt with. Thus far, the surplus of our soil, sold to the world each year, has made good our economic and political questions—a surplus so great that, no matter what, during the year, our mistakes may have been, at the end of the year the bank account has been made again.

"But the day is coming when this insurance against logical consequences will be cut off.

"The one force in this universe, without which the test cannot be successfully met—the one force, more than anything else, that, as a nation, we must acquire before we are equipped to successfully meet the complex problems before us—is what I may call the spirit of intellectual honesty; the spirit that hears before it decides, the spirit that yields itself to genuine conference; the spirit that is not played upon by the total self-interest that so often makes up the atmosphere through which we look at the interest of the others; above all, the spirit that will hold our leaders of public opinion accountable as men who give out the money coin of the country are held accountable, that thought given out on public questions contains nothing in it that is not the real thought of the mind behind it; that spirit that will not, in the interest of political or personal expediency, tolerate the passing of counterfeit opinion.

"Nothing, indeed, is so insidious as an intellectual counterfeit; nothing so pervasive; nothing so hard to overtake, or so hard to overpower when overtaken; and nothing so hurtful and dangerous."

TO CHECK STANDARD OIL.

Austrian Officials Take Steps to Prevent Undue Competition of American Concern.

[ASSOCIATED PRESS DAY REPORT.]

VIENNA, June 9.—The Austrian Ministers of Finance, Commerce and Railways have decided on joint administrative measures for the protection of the home petroleum industry against the inroads being made by the Vacuum Oil Company, the Austrian branch of the Standard Oil Company.

The plan is to take advantage of every technicality of the mining laws in order to hamper the Vacuum people, who will be kept, also, to the strictest observance of their charter, especially the provision limiting the output of refineries.

If these steps do not accomplish the purpose sought, the Austrian and Hungarian parliaments will be asked to legislate to check the American inter-

AMELIORATION.

GIFTS DECIDE COLLEGE SITE.

PRINCETON UNIVERSITY RICHER BY MILLIONS.

Wyman Bequest Congeals Sentiment Divided Over Sale of Building Location—William Cooper Proctor and Mrs. Russell Sage Are Prominent Donors.

[ASSOCIATED PRESS NIGHT REPORT.]

PRINCETON (N. J.) June 9.—As a result of a special meeting of the Board of Trustees of Princeton University today, the institution will acquire about $1,150,000 in gifts. The bulk of this comes as a renewal of the offer made by William Cooper Proctor of Cincinnati, and brings to an end the controversy, over the sale of the graduate college.

Mr. Proctor in May, 1909, offered the university $500,000 on condition that the alumni raise an equal amount, all to go to the graduate college. During the controversy over the site Mr. Proctor's gift was withdrawn.

With the renewal of the gift the half million to be given by the alumni is said to be assured in pledges from prominent alumni.

Mrs. Russell Sage, it was announced, has given $150,000 to add to the Jormitories already donated by her and to build a great memorial tower 160 feet high in the northwest part of the campus. The renewal of the offer by Mr. Proctor was made on terms satisfactory not only to President Woodrow Wilson, but also the members of the board of trustees.

The bequest by the late Isaac C. Wyman of Salem, Mass., variously estimated at from $2,000,000 to $4,000,000 it is said, was the direct cause of the closing of the breach over the graduate college site, which was a chief condition of the original Proctor offer. It is understood that the $500,000 to be raised by the alumni is now to go to the preceptorial system instead of to the graduate school as designated in Mr. Proctor's original offer.

Dr. John M. T. Finney of Baltimore, was elected a life trustee.

Mrs. Sage was in town today and passed the campus as the senior class was being photographed. She was recognized and given a cheer.

"BACK TO FARM," IN TOMBS.

Prisoners Take Kindly to Lectures on Opportunities Soil Offers for Reformation.

[ASSOCIATED PRESS DAY REPORT.]

NEW YORK, June 9.—A course of lectures on agriculture, delivered in the Tombs prison, may seem an odd combination, but it is being tried and is pronounced a decided success by the prison authorities.

All the prisoners heard the first lecture of the series yesterday, and were much interested in it. The lecturer was George E. Manchester, a practical farmer of Winsted, Ct. He pointed the way for those who wish to turn from their old ways and "go back to the soil" after their release.

Not long ago, Rev. Charles P. Tinker, a Protestant Episcopal clergyman, a regular visitor at the Tombs, decided he could interest the prisoners in a series of technical lectures. The plan was approved by the Department of Corrections, and it will be made in other prisons and reform institutions throughout the country.

The lecturer, in his introductory address, told the men of the coming revival in farming and laid particular

SIXTY-FIRST CONGRESS.

MUST FILE NEW TARIFFS.

Roads Will Follow the Taft Agreement.

Rates May Succeed Increased Schedules.

Commission Cannot Report for Months.

[ASSOCIATED PRESS NIGHT REPORT.]

WASHINGTON, June 9.—The first formal conference on the railroad bill was begun today. It was attended by Senators Aldrich and Elkins and Representative Mann of Illinois.

It is understood that the Democratic members will not be called in until the Republicans tentatively have reached an agreement.

The agreement provides that the railroads shall file with the commission supplementary tariffs in postponement of the tariffs which they filed last week. This arrangement is made in compliance with the verbal agreement between the eastern railway presidents and President Taft, and to conform to the provisions in the pending railroad bill that the commission shall have authority to suspend general rate advances, pending a determination by the commission of their reasonableness.

The conference was held between Chairman Knapp, Commissioner Clark and representatives of the lines in eastern classification territory, the railroad officials expressed a desire to expedite consideration of the rate increases.

While no agreement was made on behalf of the commission, it was intimated that a final determination of the reasonableness of the rates necessarily would consume many months.

It is certain that the commission will be unable to begin active consideration of the advances before September, and it is deemed probable that it will require the greater part of next fall and winter to pass upon all phases of them.

The understanding is that prior to the enactment of the pending railroad bill, no additional freight rates will be filed by the eastern railroads. What they may do subsequently it is impossible to foresee, as they will be governed entirely by conditions as they arise after August 1.

MASKED STRIKERS IN OUTRAGE

Texas Unionists, Armed, Compel Railroad Employees to Quit Work on the Espee.

[BY DIRECT WIRE TO THE TIMES.]

EL PASO (Tex.) June 9.—[Exclusive Dispatch.] Armed and masked men thought to be union men who are out on strike on the El Paso division of the Southern Pacific appeared at the pump-house of the railroad company at Alpine, Tuesday night, and forced the section foreman and pumper to leave their work.

The trouble is the result of a strike of the maintenance-of-way men, including section foremen and pumpers. The attack was the result of non-union men taking the place of union men.

The preceding day a gathering of strikers and strike sympathizers at Devil's River caused a special train with deputies and railroad officials on board to be run from Del Rio to the scene of the trouble, where it was thought the strikers were attempting to tear up the track. The strike extends over the entire Southern Pacific system east of El Paso as far as Houston.

Los Angeles Hotels.

Hotel Alhambra
316 No. Broadway

Phone Main 7900
Summer rates. New and absolutely fireproof. Every comfort and convenience, at very moderate rates. Walking distance, overlooking the entire business district. European plan. J. R. HANKLA, Mgr.

HOTEL TWAIN
515½ W. SEVENTH ST.
All modern rooms. 50c per day and up. Outside transient accommodations. Weekly rates. Phones: F5192; Main 2216.

City Restaurants.

The Palace Restaurant
Good music, good food, pleasant surroundings.
A. JAHNKE, Prop.
S. E. Corner First and Spring.

Cafe Bristol
You business men will find our Grill Room the ideal place to lunch. Unsurpassed menu, quick service and popular prices. Entire basement H. W. Hellman Bldg., 4th and Spring.

Resorts.

The ideal mountain resorts for rest and recreation. Excellent accommodation for families. Detached cottage plan. For rates and information address Mgr., Seven Oaks, Redlands, Cal., Times Information Bureau.

Lake Independence
In high Sierra, 15 miles from Truckee. N. stage line open June 1st. Unsurpassed trout fishing in lake and stream. Tents for those preferring out-of-door life. No poison oak, no poisonous reptiles. Excursion rates from all parts of State. Information, Times Information Bureau, 511 South Spring St., Peck-Judah or S. P. office, or Miss R. Ward Manager, Hobart Mills P. O., Cal.

(Under New Management.)
Sulphur Mountain Springs
Hot and Cold Sulphur Baths. Horses, Burros, Trout Fishing, Wondrous Scenery. C. O. Eveland, late of Ozark Lithia Springs, Hot Springs, Arkansas, has leased this popular resort. Address for terms and literature, SPRINGS P. O., Ventura Co., Cal., or 605 Talo Block, Phone, A7194, Los Angeles.

SAN JACINTO HOT SPRINGS
Modern hotel and bath houses. Wonderful curative hot mud sulphur baths. Trained attendants. On the Santa Fe. See Geo. P. Taylor, Security Bldg., or Peck-Judah Co., 553 S. Spring st.

IDYLLWILD
AMONG THE PINES
The best place to take your family for ideal vacation. City advantages. Address Earl Powers, 1414 S. Hope St., Los Angeles.

Resorts.

THE BLACKSTONE
Chicago
The Newest, Latest, Michigan Boulevard Hotel
The American Institute of Architects awarded its Gold Medal to Marshall & Fox Architects and Designers of THE BLACKSTONE for following reasons
1st Convenience of arrangement for comfort of guests.
2d Perfectly planned for service.
3d Excellence of exterior treatment.
4th Interior dignity combined with homelikeness.
5th Step in advance of any other hotel.
THE most beautifully equipped and homelike hotel in the world.
Single Rooms with Lavatory, $2.50 and up.
Single Rooms with Bath, $3.50 and up.
Large Double Rooms with Bath, (two beds) $5.00 and up.
Parlor, Reception Hall, Bed Room and Bath, $10.00 and up.
Every room is an outside room.
Every bath room has an outside window.
THE restaurants are not excelled by any of the famous eating places of the old world; yet the restaurant prices are no higher than those of any other first-class hotel. The windows overlook Lake Michigan.
Management, The Drake Hotel Company

HOTEL VIRGINIA LONG BEACH, CALIFORNIA
Come Down This Week
Enjoy a change at beautiful Hotel Virginia. We are giving Saturday night dinner to Monday morning breakfast, inclusive, for $7.00 single or $12.00 double, including room with bath, tennis, Saturday night ball and Sunday concert. Sunday dinner served from 12:30 to 2:30; supper from 6:30 to 8:00. Do you realize what a nice change this would be? See this magnificent 400-room, absolutely fireproof hotel, and the beautiful Virginia grounds. 35 minutes from Los Angeles by Pacific Electric Express. Service every 20 minutes. Conducted on the American plan; rates reasonable.
Managed by CARLETON GILBERT.
Los Angeles Representative 553 S. Spring Street.

Los Angeles Hotels.

Park-Apts. $25 to $60 PRIVATE PHONES
Highest class. Luxuriously furnished. Magnificent Grounds 1134 W. 7th St.

Hotel Victoria formerly the Orena. Cor. 7th and Hope Sts. Opposite the Postoffice and Y.M.C.A. Every convenience, beautifully furnished, large lobby, sun parlor, and reading rooms. Popular priced restaurant in connection. Special weekly and monthly rates. New Management. We will save you money. I. W. BRADT and ARTHUR H. JOHNSTON, PROPS. F5600; Main 9575.

El Vavra Apartments Centrally located. Quiet, cool. Magnificent Views. Elevator. SUMMER RATES. Housekeep-

Resorts.

The Times Branch Office
Open Daily 9 A. M. to 10 P. M.
and Free Information Bureau
531 S. Spring St.
Advertising Copy and Subscriptions Received
Telephone Sunset: MAIN 8206. Home 10191.

THE TIMES FREE INFORMATION AND RESORT BUREAU is for the accommodation and benefit of persons seeking interesting routes of travel, desirable hotels, and rest, recreation and recuperation at the seashore or the mountains.

Particulars are furnished by competent attendants, and by correspondence, to the general public regarding rates and attractions of railroad and steamship lines, hotels and pleasure and health resorts. Photographs, descriptive circulars and transportation literature are kept on hand for inspection and distribution. Times readers can obtain here in a few minutes without the delay incident to writing for it, all the information necessary for a safe and enjoyable journey or vacation. This service is absolutely free.

EL-PIZMO BEACH Summer and Winter Resort
HALF WAY BETWEEN LOS ANGELES AND SAN FRANCISCO.
The famous 25-mile automobile drive along the beach. "Pizmo clam," "Pizmo abalones," good fishing, all amusements and accommodations for seaside visitors. Pizmo Inn and cottages, tent city for housekeeping, surf bathing without danger. No undertow at Pizmo. Bath house, skating rink, dancing pavilion (maple floor,) tennis and croquet grounds, livery, garage and repair shop. Hot sulphur springs only two miles. El Pizmo for pleasure and rest. For rates inquire of free information bureau, The Times, Peck-Judah Co. and S.P.R.R. Co. Special railroad rates from all points, or write PIZMO BEACH RESORT CO., Pizmo, Cal.

$12.50 PER WEEK AND UP AMERICAN PLAN
Hotel Hollywood
Situated midway between Los Angeles and the Sea, in the famous Santa Monica Mountains. Ocean breezes daily. New paved boulevard just completed between Hollywood and Los Angeles. Also fine boulevard between hotel and Santa Monica. Cars pass the door direct to ocean. Home Phone 37611; Sunset Hollywood 4.

WEEK END AT
Arrowhead Springs Hotel
Spend your Sunday at beautiful Arrowhead Springs Hotel. Enjoy the open swimming pool. Take the Mud Baths. Drink the hot water. Enjoy the Saturday night. Room and all meals, including dinner Saturday night to breakfast Monday morning. $5.00 pays the hotel bill. E. A. FOSTER, Manager.

Ye Alpine Tavern
Situated on Mt. Lowe. A mile above the sea. American plan, $2.00 per day. Choice of rooms in hotel or cottages. No consumptives or invalids taken. Telephone Passenger Dept., Pacific Electric Ry., or Times Free Information Bureau, for further information.

GREAT NORTHERN RAILWAY
IT COSTS NO MORE
To go East via San Francisco, Portland and Seattle
Superb Service, Magnificent Scenery
Optional RAIL or OCEAN Route to Seattle
Get Illustrated Booklets and full information from
J. W. PIALON, T. F. & P. A.
606 South Spring Street, Los Angeles, Cal.
Tel. Sunset Bdwy. 1316. Home F1354.

Radium Sulphur Springs COLEGROVE, LOS ANGELES
TAKE BATHS AND LIQUID SUNSHINE
IT SPARKLES AND FOAMS LIKE CHAMPAGNE. Drink the most radio-active mineral water. It purifies blood, keeps you young, revives, rejuvenates your whole body. HOT BATHS cure Rheumatism, Constipation, Colds, Asthma, Poor Circulation, Paralysis, Diabetes, Stomach, Liver, Kidneys, Bladder, Blood, Bright's, Nervous and Female Troubles. Makes skin velvety, hair silken. Physicians in charge. Send for land. Water delivered. Take Melrose Ave. cars direct to springs.

Strain's Camp--Mt. Wilson
OPEN MAY 28TH
Furnished tents for housekeeping, grocery store, dancing, tennis. See Peck-Judah, Times Information Bureau or call up Sub. 5—4 bells, Pasadena. Stage fare from Pasadena $5.00 round trip.

Wheeler's Hot Mineral Springs
92 miles from Los Angeles, via S. P. to Nordhoff and 7½ miles' stage ride. Altitude 1540 feet. Shady mountain stream. Good fishing, good trails and saddle animals. Hot mineral water plunge and tub baths. Cottage rooms, board and baths, $12.50 to $15 per week. Furnished tent cottages for housekeeping. WHEELER'S COLD SPRINGS FISHING CAMP, on the Sespe River, run in connection. Particulars at Times Bureau or Peck-Judah Co., 553 S. Spring, or write or phone.
WHEELER'S HOT MINERAL SPRINGS, Nordhoff, Ventura Co., Cal.

Camp Rincon, For trout fishing and a general good time. Home comforts, $2.00 per day, $12.00 per week—best of everything. Camping privileges under grand oaks. Stage leaves Azusa daily 9:30 a.m. See stereopticon views at 12:15 daily, 553 South Spring St. Call up Azusa, Home Phone 4032. Address H. D. BRIGGS, Manager, Azusa, Cal.

YOSEMITE! BEEN THERE? WHY NOT?
Messrs. Weber, Kile & Armstrong are now organizing their third annual camping party to leave June 28. One month, all expenses, $75.00. Better go along. References required. Ask for circular at 305 Severance Bldg., Sixth and Main, or phone F1187 Main 137 or, inquire of Peck-Judah Co., 553 S. Spring Street.

Camp Baldy In San Antonio Canyon. Elevation 4700 feet. Opens May 30th. Splendid automobile road. For information, address Camp Baldy Co., Upland, Cal., or Peck-Judah Co. 553 South Spring Street, and Times Information Bureau.

Glen Ranch Resort Now open. Situated 20 miles northeast of San Bernardino on Santa Fe R. R. Elevation 3256 feet; good trout fishing. Get folder from Times Information Bureau. Address all communications to Douglas Champion, Prop., Glen Ranch, Cajon, Cal.

HOTEL MARYLAND
and the Beautiful Maryland Bungalows. Open All Summer.
D. M. LINNARD, Manager. PASADENA, CAL.

Bimini Hot Springs Hotel Los Angeles
The most curative treatment known for rheumatism; delightfully situated; hot mineral water, steam heat and telephone in every room; no noise, no dust, and no tips. Swimming pool. Pacific Street car to door, 5c fare. Dr. G. W. Tapp, Lessee.

The New Brighton Hotel and Cottages. Open in June.
Brighton Beach, Terminal Island, Cal. 40 Minutes from Los Angeles on Salt Lake R. R. Everything new. Modern and First-class. Finest Beach on the Coast. Particularly Suited to Families and Those Wishing Rest and Quiet Pleasure. Surf and Still Water Bathing, Boating, Fishing Etc. Very Moderate Rates. C. A. FERRISS, Lessee and Manager. Also La Casa Grande Hotel, Pasadena. Open All Summer. Booklets of Both Hotels on Request.

HOTEL CASA LOMA
REDLANDS
Open all the Year. JAS. S. AURAND.

Santa Anita Canyon. **CARTER'S CAMP** Sierra Madre Mountains.
Try out-of-doors life for a day, week or month and find Rest, Recreation and Good Things to Eat.
See Information Bureaus or address A. N. Carter, Sierra Madre, Cal.
Home Phone Red 20. No consumptives or invalids.

Oakglen Lodge 5000 feet elevation above your cares and troubles. Nine miles from Southern Pacific Station at Beaumont, Cal. Rates $7 to $10 per week. Stereopticon views each noon and full information at Peck-Judah's, 553 S. Spring or Times Free Information Bureau, 531 So. Spring.

Cold Brook Camp The most beautiful mountain resort in California. Now open. See stereopticon views at Peck-Judah Co., 553 S. Spring St., between 12 and 1 p.m. daily. Grandest scenery; good trout fishing, deer, gray squirrel and wild pigeon hunting, music, dancing, tennis, horseback riding, etc. On ice cold headwaters North Fork, San Gabriel River. Stage leaves Azusa at 9:45 a.m. daily. Address all bureaus, or Dawson Bros., Azusa, Cal.

Forest Home Now open. A real Mountain Resort. A mile high. San Bernardino and Grayback mountain side. Reached from Redlands. Folders at Times Information Bureau, 531 S. Spring St., Foster's Information Bureau, 607 S. Spring St., and all Santa Fe ticket offices, or address F. J. CULVER, Forest Home, Cal.

Camp Curry, Yosemite Now open. Get circular at Railroad Offices or Peck-Judah cabinets in principal hotels. A. A. POAT, Special Representative, Pier 1, Ferry Bldg., San Francisco. Folders at Times Information Bureau. CURRY, Camp Curry, Yosemite, or Times Information Bureau.

Orchard Camp 3500 elevation, ice-cold mountain streams, entrancing scenery and dancing every night. Rates $2.50 per

rts.

les Branch Office

Free
n Bureau
pring St.
nd Subscriptions
ved

Telephone Sunset: MAIN 8200. Home 10391.

ND RESORT BUREAU is for the ac seeking interesting routes of travel, nd recuperation at the seashore or in

etent attendants, and by correspond rates and attractions of railroad and nd health resorts. Photographs, de erature are kept on hand for inspec can obtain here in a few minutes for it, all the information necessary ation. This service is absolutely free

ACH Summer and Winter Resor
ELES AND SAN FRANCISCO.
e along the beach. "Pizmo clams" sements and accommodations for te tent city for housekeeping, surf bath izmo. Bath house, skating rink, dan croquet grounds, livery, garage an wo miles. El Pizmo for pleasure an ation bureau, The Times, Peck-Judah ates from all points, or write PIZMO

UP AMERICAN PLAN
lywood
ho-Sea in the famous Santa Monica Moun rd just completed between Hollywood and tel and Santa Monica. Cars pass the door Hollywood 4.

ND AT
prings Hotel
ad Springs Hotel. Enjoy the outdoor nk the hot water. Enjoy the Ball Sea ng dinner Saturday night to breakfast L. E. A. FOSTER, Manager.

e Tavern
e sea. American plan, $3.00 per day. No consumptives or invalids taken. ctric Ry., or Times Free Information

COSTS NO MORE
San Francisco, Portland and Seattle.
vice, Magnificent Scenery
L or OCEAN Route to Seattle
Booklets and full information from PHALON, T. F. & P. A. Street. Los Angeles, Cal. et Bdwy. 1216. Home F1364.

GS COLEGROVE, LOS ANGELES
LIQUID SUNSHINE
PAGNE. Drink the most radio-active curative young, revives, rejuvenates your whole ation, Colds; Asthma, Poor Circulation, Bladder, Blood, Bright's, Nervous and Fe e. Physicians in charge. Send for booklet. t to springs.

--Mt. Wilson
Y 28TH
ry store, dancing, tennis. See Peck up Sub. 5—4 bells, Pasadena. Stage

Mineral Springs
hoff and 7½ miles' stage ride. Altitude ing, good trails and saddle animals. Hot rooms, board and baths, $12.50 to $18 per E WHEELER'S COLD SPRINGS FISH section. Particulars at Times Bureau or ce.
SPRINGS, Nordhoff, Ventura Co., Cal.

or trout fishing and a general good me. Home comforts, $2.00 per day, 2.00 per week—best of everything. mping privileges under grand oaks. opticon views at 12:15 daily, 553 South 4932. Address H. D. BRIGGS, Man

ERE? WHY NOT?
organizing their third annual camping ers, $75.00. Better go along. References nds. Sixth and Main, or phone F3121 Spring Street.

lo Canyon. Elevation 4700 feet. 30th. Splendid automobile road. , Upland, Cal., or Peck-Judah Co., rmation Bureau.

ow open. Situated 20 miles northwest f San Bernardino on Santa Fe R. R. levation 3256 feet; good trout fishing. Address all communications to Douglas

RYLAND
lows. Open All Summer.
PASADENA, CAL.
The most curative treatment known for rheumatism; delightfully situated; hot mineral water, steam heat and telephone in every room; no noise, no dust, and no tips. Swimming pool. Street car to door, 5c fare. Dr. G. W. Tape. Lessee.

Cottages. Open in June.
from Los Angeles on Salt Lake R. R. Beach on the Coast. Particularly Suited Pleasure, Surf and Still Water Bathing; e. FERRIS, Lessee and Manager. Also er. Booklets of Both Hotels on Request.

SA LOMA
DS
JAS. S. AURAND.

CAMP Sierra Madre Mountains.
week or month and find l Things to Eat.
N. Carter, Sierra Madre, Cal. No consumptives or invalids.

et elevation above your cares and e. Nine miles from Southern Pacific at Beaumont, Cal. Rates $7 to $10 full information at Peck-Judah's, 553 So. Spring.

most beautiful mountain resort in rnia. Now open. See stereopti views at Peck-Judah Co., 553 So. ndest scenery; good trout fishing; sic, dancing, tennis, horseback rid , San Gabriel River. Stage leaves , or Dawson Bros., Azusa, Cal.

Mountain Resort. A mile high and Grayback mountain side. East at Times Information Bureau, Spring St., and all Santa Fe Stati

Get circular at Railroad Offices or h. cabinets in principal hotels, or DAT. Special Representative, 153 S. e to Yosemite, or address DAVID A nation Bureau.

ion, ice-cold mountain streams, co mery and dancing every evening.

THE GREAT PACIFIC SLOPE.

POLITICAL.

NAPA STRONG FOR STANTON.

ers in North Give Him an Enthusiastic Welcome.

didate Makes First Prediction of His Trip.

minent Citizens Spend Day Aiding Canvass.

[BY DIRECT WIRE TO THE TIMES.]

NAPA, June 9.—[Exclusive Dispatch.] Phil A. Stanton and his campaign party returned to this city late today, after a tour of the valley as far as Calistoga, in the interest of his candidacy for the Republican nomination for Governor.

Besides the members of his own party who are touring the State with Mr. Stanton was accompanied today by Assemblyman W. B. Griffiths, E. Z. Hennessy and A. A. Watson, prominent Napa citizens. These gentlemen were with Mr. Stanton when he visited the Soldiers' Home at Yountville yesterday, and accompanied him to Vallejo tonight.

Mr. Stanton was enthusiastic today over the work done in his interest in Napa, Calistoga, and other small cities in the valley.

"I am going to get the largest vote given any of the Republican candidates in Napa county," he said tonight, before leaving for Vallejo. "This is the first prediction of the kind I have made, but I feel tonight that I am perfectly safe in making it because of the encouragement I have met with everywhere.

"Some members of the Stanton party have been more optimistic than Mr. Stanton and expressed the belief that he will get a majority of the Republican votes cast in Napa county. Mr. Stanton said that he is feeling better physically than when he left Los Angeles on his tour of the State and looked the picture of robust health today.

GUARDED MASTER'S BODY.
SHOT BY SUICIDE'S FRIEND.
[ASSOCIATED PRESS DAY REPORT.]

REDWOOD CITY, June 9.—A battle with a dog that guarded the body of his master, a suicide, occurred yesterday in the hills of the Arata, between the animal and J. W. Bell, a hunter, and it was only after the dog had been shot and killed that the body was reached.

The victim was Joaquin Franco, a shepherder, aged 73, who shot himself in the head with a shotgun. The spot where he was in the wilds, isolated and desolate, is believed to have caused the man to commit suicide.

Investigations are that the tragedy occurred several days ago and was witnessed by the dog, Franco's only companion.

Bell was journeying to this city, when his attention was called to the body and the dog. The animal, which probably had been without food since the tragedy, was in a crazed condition and stood guard over its master, not permitting Bell to investigate, until Bell, fearing for his own safety, was forced to shoot the animal.

IN TOILS AGAIN.
BADLY-WANTED MAN.
[ASSOCIATED PRESS DAY REPORT.]

SAN FRANCISCO, June 9.—A phone message received here today by the identification bureau of the local police department from the Sheriff of Shoshone county, Idaho, has been received as that of Jesse Winkle, who was arrested in this city in February, 1909, after a running fight over the roofs of several buildings. He was accused of burglary, but upon being identified by Sheriff Jaston of Thurston county, Washington, as Jesse Winkle, wanted on a charge of murdering his brother-in-law, Frank Hall, at Olympia, Wash., he was turned over to the authorities of that state, where he was tried for murder, the jury disagreeing. He is now under arrest at Sand Point, Bonner county, Idaho, under the name of Ethan W. Preston.

AGE NO BARRIER.
CUPID STILL ON THE JOB.
[BY DIRECT WIRE TO THE TIMES.]

SACRAMENTO, June 9.—[Exclusive Dispatch.] Although both past fifty, Elvin M. Boone and Mrs. Laura Hills, eloped to Oakland yesterday to get married. The surprising news was conveyed today to many friends and relatives in this city, where they are widely known, by the marriage license record in San Francisco papers.

Mr. Boone, who is connected with a local manufacturing concern, has four grown sons, and Mrs. Boone, who taught music, has two sons. Mrs. Hills, Shinn, sister-in-law of the bride, who is the wife of a wealthy Colorado cattleman, accompanied the elopers but it did not divulge the secret to other relatives.

TIE SAVES BRAKEMAN'S LIFE.
FALLS FROM CAR—LEG BROKEN.
[BY DIRECT WIRE TO THE TIMES.]

MARYSVILLE, June 9.—[Exclusive Dispatch.] E. M. Fitzgerald, a brakeman on an electric train while crossing the Yuba River at 11 o'clock last night, fell from the car and struck a projecting railroad tie, breaking one leg, after which he dropped twenty feet into the river.

No one saw the accident and the train proceeded on its way leaving Fitzgerald alone in the river at the dead of night. Luckily he fell into shallow water and in spite of the injury to his leg was able to crawl out and reach the office of the railroad duced. The patient was afterward removed to a hospital.

Contract with the tie that broke his leg prevented him from falling into deep water where he would have drowned.

MORE WARDENS SOUTH.

Handbook of State Forester Shows Southern Counties Are Protected Best from Fires.

[BY DIRECT WIRE TO THE TIMES.]

SACRAMENTO, June 9.—[Exclusive Dispatch.] Southern California is better supplied with fire wardens than the northern counties where timbering is carried on extensively, according to the data contained in a handbook on forest protection issued today by State Forester Homans.

Los Angeles has sixty-five fire wardens, leading all the counties in the State. San Diego county has nearly as many and San Bernardino county is next in line. Santa Barbara, Riverside, Orange, Kern and Fresno counties are quite well fixed for fire wardens compared with the size of the timber regions. Mr. Homans will arrange to personally interview the various boards of supervisors asking funds to secure more wardens. He will also endeavor to have the State appropriate money by the next Legislature.

ALL'S WELL THAT ENDS WELL.

PIOUS AFFINITY JAILED AT LAST.

HUSBAND AND WIFE RECONCILED AFTER SEVEN YEARS.

Sacramento Police Help Re-establish Happy Folsom Home, Broken Up by Siren Song of Missionary to Orient—Asylum for Pursued Pair Sought in Vain.

[BY DIRECT WIRE TO THE TIMES.]

SACRAMENTO, June 9.—[Exclusive Dispatch.] After seven years estrangement, Mr. and Mrs. William Lewis of Folsom have been reconciled and Mrs. Lewis has returned to her husband's home. Meantime, the affinity of Mrs. Lewis languishes in jail.

Seven years ago, Mrs. Lewis turned an attentive ear to the siren song of J. Gimble, a religious young man, a missionary among the oriental races. When Lewis saw his wife two days ago, he thought he would like to have her again and so he obtained the help of the police and probation officers.

Mrs. Lewis has borne the vicissitudes of the last few hours with serenity. Yesterday, she was beating it nimbly from one lodging house to another with her pious young affinity, both trying to dodge the police. Today, she set out, happy as a lark, on the way home to Folsom with her husband.

Gimble is still in jail. Chief Ahern thinks it the sportsman-like proceeding to give the husband and wife a fair start before he unleashes the affinity.

One inadvertant act which Gimble committed was seeking a room at the residence of Policeman Tharp as an asylum of refuge from the police.

CURRY PUT HIM OUT.

Secretary of State Ejects Stranger from Capitol Who Wants Money for Support.

[BY DIRECT WIRE TO THE TIMES.]

SACRAMENTO, June 9.—[Exclusive Dispatch.] Secretary of State Curry demonstrated his prowess today by throwing an obstreperous caller out of his office in the Capitol, landing the man on the front pavement.

The stranger approached the candidate in the corridor, and extended the "glad hand," and Mr. Curry invited him into his private office. The visitor told the candidate that he wanted money to help him in his campaign for the Republican gubernatorial nomination.

"I am not spending money with strangers," said Curry.

When the stranger's demand became insistent, the candidate at first tried to placate him, but finally losing patience, told him to get out. He became noisy and abusive, so Curry put him out of the office. Members of the office force were ready to assist, but the candidate showed a disposition to fight his own battle. The man renewed the struggle in the hall, and the candidate finished the job by bouncing his newly-made acquaintance entirely out of the Capitol.

RAID NETS CASH AND OPIUM.
STOCKTON POLICE ARE ACTIVE.
[BY DIRECT WIRE TO THE TIMES.]

STOCKTON, June 9.—[Exclusive Dispatch.] The police made a raid today on two Chinese opium joints in the tenderloin district and secured in addition to a considerable quantity of the drug-smoking outfits and accessories about $2000 in cash. For some weeks the Mongolians have not been given any trouble by the police and it is understood that places have been doing a thriving business in the hop line.

In Shin San's place it was impossible to find any opium at first and the officers were compelled to ransack the whole house. They broke open a trunk and were surprised to find stored in the bottom rolls of silver, $20 and $10 gold pieces and a bundle of paper money which on being counted totaled about $2000. The owners of the places were arrested and every effort will be made to convict them.

ATTACKS TANGLE.

BROTHER OF DEAD BROKER TRIES TO SETTLE AFFAIRS.

[BY DIRECT WIRE TO THE TIMES.]

SAN FRANCISCO, June 9.—[Exclusive Dispatch.] Biltz W. Paxton, the Sonoma county banker, brother of the late Charles E. Paxton, stock broker who committed suicide in his office at No. 341 Bush street on Tuesday afternoon, has undertaken the work of straightening out the tangled affairs of his brother.

Little has been accomplished by the brother, but he declares that he will at the time of his death was known to a few of his intimates.

Miss Rose Healey, eldest daughter of Mrs. Margaret Healey, of No. 2280 Twenty-third street, is said to have been the fiancée of the dead stock broker. She is the woman who appeared heavily veiled at Gray & Company's undertaking establishment on Tuesday night to view the body of Paxton. She is prostrated with grief at Paxton's death.

"I have not found a will, nor have I found any letter written by my

OF GOLDEN WEST.

NATIVE SONS END SESSION.

Two Angelenos Are Elected to Office in Order.

Indorsement Given to San Francisco Exposition.

Much Important Business Is Transacted at Meeting.

[ASSOCIATED PRESS NIGHT REPORT.]

LAKE TAHOE, June 9.—With the installation of its newly-elected officers, the thirty-third grand parlor of the Native Sons of the Golden West completed its labors this afternoon.

The following grand officers were elected:

Grand President, Daniel A. Ryan of San Francisco; Grand First Vice-President, Herman C. Lichtenberg of Los Angeles; Grand Second Vice-President, Clarence Jarvis of Sutter Creek; Grand Secretary, Fred H. Jung of San Francisco; Grand Treasurer, John E. McDougald of San Francisco; Grand Inside Sentinel, Frank McAllister of Berkeley; Grand Organist, H. G. W. Dinkelspiel of San Francisco; Grand Third Vice-President, Thomas Monahan, San José; Grand Marshal, Angelo J. Rossi, San Francisco; Grand Trustees, Nathan P. Bundy, Los Angeles; Bismarck Bruck, St. Helena; Frank M. Rutherford, Truckee; Louis H. Mooser, San Francisco; Judge J. E. Barber, Redding; John F. Davis, Amador; Judge Emmet Sewell, Santa Rosa.

INDORSES EXPOSITION.

The following resolutions were adopted:

"Resolved, that we, the Native Sons of the Golden West, at Lake Tahoe in Grand Parlor, assembled, with one voice, declare San Francisco to be the location most certain to insure the full success of the Panama-Pacific International Exposition, and we call upon Congress and the citizens of the United States, upon all who desire the greatest and most rapid possible increase in the commerce of our country, upon all who hold the welfare of our State and nation at heart, to aid San Francisco, the queen of the Pacific, in her just and laudable ambition to construct and hold by the Golden Gate an international exposition distinctively commemorating the great work that marks a new era in the progress of the world and the unification of its peoples."

Resolutions adopted today appropriated $1500 for the restoration of California landmarks.

A resolution was passed that the order cooperate with the State Legislature in preparing a roster of California pioneers and marking emigrant trails.

By a change in the bylaws of the order, a court of appeals was established to decide all disputes in subordinate parlors, which heretofore have been passed upon by the Grand President.

POLITICS BARRED.

The effect of the resolution supporting the ship subsidy legislation was nullified today, when the Grand Parlor, on the point of order that the question was political, defeated a motion to appoint a committee to carry out the provisions of the resolution.

The resolution that the Grand Parlor plan to meet at Catalina Island in 1912 was defeated as premature.

The per capita tax was fixed at $1.17.

Just before the final adjournment, Mrs. Frances Wilder, daughter of Capt. Donner, who is one of the survivors of the Donner party, whose ill fate will be commemorated at Truckee tomorrow, was presented to the Grand Parlor.

At the morning session a resolution was adopted appropriating $1500 a year for the maintenance of a fellowship of Pacific Coast and California history at the University of California, part of the duties of the holder being to address parlors of the Native Sons. Fletcher A. Cutler of the board of regents of the university was given the privilege of the floor to speak on the resolution.

The Grand Parlor defeated the resolution designed to provide for the parlors unable to pay sick benefits.

ELOPES WITH STENOGRAPHER.

Son of Multi-Millionaire Startles Portland Society by Secret Marriage After Romance.

[BY DIRECT WIRE TO THE TIMES.]

PORTLAND (Ore.) June 9.—[Exclusive Dispatch.] R. A. McCormick of Tacoma, son of R. L. McCormick, a multi-millionaire timberman, startled Portland and Tacoma social and business circles last evening by participating as bridegroom in a surprise wedding, the bride being Miss Willa E. Smith, a beautiful stenographer.

The marriage was the climax of a pretty romance. Young McCormick entered a Portland real estate office nearly a year ago to transact some business, and his eye lighted on Miss Smith, pink and fluffy haired, pegging away at a typewriter. It was love at first sight with both and despite the fact that the young man's parents opposed the romance it flourished and grew to its culmination last night in a wedding at the First Presbyterian Church here, performed by Rev. W. H. Foulkes, the pastor, and attended by only a couple of intimate friends of the bride and bridegroom.

LODGED VICTIM IN ROCKS.
PROSPECTORS FINE MURDER.
[BY DIRECT WIRE TO THE TIMES.]

RENO (Nev.) June 9.—[Exclusive Dispatch.] Sheriff Lamb of Florence, in the pine forest range, reports discovery of the body of an unknown man by W. A. Kopplin and W. E. Brennan, who were prospecting.

The body had been carefully hidden in a cleft in rough granite and covered with rocks. Most of his clothing and personal effects had been removed or destroyed to avoid identification. The body was wrapped in an old blanket. The man was evidently past forty-five years of age.

Beside the corpse was lying a handmade crutch, indicating that the man was a cripple. Twelve feet away the skeleton of a horse was found and it is believed that the animal was led to the place and killed to mislead passing persons with the odor of decay. The Sheriff's office will make a thorough investigation.

PINK PILLS HELPED FROM THE FIRST

Parents of Girls Approaching Womanhood Should Consider the Treatment Which Restored This California Woman to Health.

When the young girl develops into womanhood there is always the danger of a general breakdown unless the blood is pure and red. This is especially true if she overstudies or overworks.

It is a danger, however, that can be easily averted if the warning symptoms of impoverished blood are promptly heeded. Pallor, loss of spirits, depression, lack of ambition and shortness of breath are some of these symptoms which can not be mistaken. To ensure healthful development steps must be taken at once to build up the blood, whenever these symptoms are present. The experience of hundreds of women has proved that Dr. Williams' Pink Pills are the best medicine for this purpose. They are a certain blood builder and strengthen and give health to the entire body.

Mrs. W. M. Lynn, of No. 719 Flume street, Chico, Cal., tells of her cure by Dr. Williams' Pink Pills as she hopes that other suffering women will be led by her statement to give this remedy a trial.

"When I was in my seventeenth year," she says, "I began to suffer from weakness common to my sex. I had never been very strong and now seemed to break down completely. I had headaches every day. My back ached a great deal. I was pale and thin and didn't have ambition to do anything. I would lie around most of the time.

"My home was in Orland and I was treated by a doctor for about two months. He did not help me at all and I gave up his treatment to try Dr. Williams' Pink Pills. They helped me from the first and a few boxes entirely cured me. I have been well ever since."

Parents of girls who go into decline as they reach the period of development should not neglect the first warning symptoms for the whole future health of the child depends upon the way in which she passes this critical time. Nature needs help in most cases and the tonic treatment with Dr. Williams' Pink Pills is the most efficient that can be given.

If you desire full information about this treatment, write for a copy of our free booklet, "Plain Talks to Women."

Dr. Williams' Pink Pills are sold by all druggists, or will be sent, postpaid, on receipt of price, 50 cents per box; six boxes for $2.50, by the Dr. Williams Medicine Company, Schenectady, N. Y.

BARGAINS
Cloth for Ladies Skirts

We have a stock of choice patterns in lengths suitable for ladies' skirts. These are all new designs in gray, tan, blue and green; high quality, stylish, serviceable woolens. They are priced below cost and the stock is limited. Call early for first choice.

Shields & Orr
Tailors
201-205 Delta Building.
426 South Spring Street.

husband, was entirely accidental was the verdict today of the Coroner's jury, which exonerated him from all blame. Ryan, who has been held since the shooting, will be released by the police.

Robbers Club Clerk Insensible.

SAN FRANCISCO, June 9.—On refusing to open the office safe early today at the command of a pair of masked robbers, C. Clark, the night clerk of a local hotel, was clubbed into unconsciousness by the thugs, who fled on the approach of guests attracted by the outcries of the clerk. The robbers were pursued by patrolmen, but escaped in the darkness. Clark was not badly injured.

Train Strikes Robbers' Victim.

SAN RAFAEL, June 9.—Beaten and robbed and left on a railroad track, just outside of Kensington, where he was struck by a train and hurled fifty feet away, was the experience last night of Charles McNaughton, a gardener, who is in a critical condition at a local hospital. McNaughton says he was walking along the track when two men set upon him, one choking him, while the other robbed him. Then, he says, he was beaten into unconsciousness.

Veteran Dies Who Swerved.

OAKLAND, June 9.—Vincent Swotelis, an inmate of the Industrial Home for the Blind, and veteran of the Confederacy, dropped dead this morning. Heart failure is believed to have been the cause of death. During the Civil War, while serving in the Confederate army, he was captured by the Union forces and after being paroled, enlisted under the Stars and Stripes.

To Slay Pestiferous Ants.

SAN JOSE, June 9.—Prof. C. W. Woodworth of the University of California, with two assistants, is here studying the Argentine ant, colonies of which have been found in this city, Oakland, Alameda and other bay towns. He intends to experiment here with some distillate, with the view of finding a practical exterminator.

REWEDS DIVORCED WIFE.

Montana Senator and Former Spouse Secretly Married With Own Children Witnesses.

[BY DIRECT WIRE TO THE TIMES.]

KALISPELL (Mont.) June 9.—[Exclusive Dispatch.] State Senator Thomas D. Long was secretly married last night to his divorced wife, Mrs. Vesta H. Long and they left for a wedding trip to Spokane expecting to be gone a week. They were divorced on Mrs. Long's initiative early this year and Mr. Long settled all the property consisting of farm and suburban home and city lots upon her. Mr. Long did not secure the marriage license yesterday until after the clerk of court's office was closed and the marriage ceremony was performed in the presence of their daughter and son and one other person besides the minister, at Mrs. Long's country home, "The Pines."

MIDDIES ARE AFLOAT.

NORFOLK (Va.) June 9.—Rear-Admiral Clark's squadron from Annapolis, having on board 500 midshipmen from the United States Naval Academy, on their regular summer practice cruise, sailed from Hampton

Dresser Scarfs and Squares 10c Each

ARTHUR LETTS
Broadway Department Store
HOME 10571. BDWY. 4944. BROADWAY COR. 4TH. LOS ANGELES.

July Ladies' Home Journal Style Books

Annual Department Managers' Sale

Women's Swiss Ribbed Vests Marked 50c for 25c

In all the week I don't believe I've offered a value to equal this in women's vests. These are fine Swiss ribbed lisle, silk taped, in low neck and sleeveless style. No phone or mail orders will be possible at this price. Come early to Aisle 7 and select several of these 50c garments at 25c. M. E. NORTON, Manager Women's Hosiery and Underwear.

WOMEN'S VESTS OR PANTS—EACH 10c
These are jersey ribbed garments. In fact, they're seconds of a splendid 25c line. Low neck and sleeveless vests. Cuff or lace knee pants. No phone or mail orders. Aisle 7, each, 10c.

MEN'S MESH UNION SUITS 50c
Look almost exactly like advertised lines at $1, and they wear exceptionally well. Good, cool mesh weave. Garment, 50c.
Many important values from the Men's Furnishing Department were crowded out.

125 Dozen Men's Golf Shirts

A big purchase of an overstock from a large eastern manufacturer makes possible this ridiculous price I name for today. Besides the low price there's a good assortment of patterns in light colors. Made with cushion neckbands. Good, full sizes, from 14 to 17. No phone or mail orders. I certainly don't expect 125 dozen to last through the day. Tell your friends. No phone or mail orders. Men's Annex 25c
M. E. NORTON, Manager Men's Furnishings.

12 and 16-Button Silk Gloves My Feature, Pair 50c

Good range of colors—good range of sizes, and excellent quality of silk gloves to be selling at 50c a pair. Double tipped fingers. One of the strongest glove items I've offered in months at, pair 50c.
C. R. VIENT, Manager Gloves, Parasols, etc.

Short Lisle Gloves
Colors include black, white, brown and gray. Sizes from 6 to 8. Pair 25c

Sample Handkerchiefs
Made of Swiss. Same hemstitched. Some scalloped edges. ½ worth 15c, ¼ worth 25c.... 10c

PRESIDENTIAL COOK BOOK 25c
Adapted from the celebrated White House Cook Book. Every woman knows what this is worth. For a sensation today, 25c.

5 VOLUMES OF BURNS $5
The subscription price for these sets is $35; three-quarter leather binding. The Gebble self-interpreting Burns, five complete volumes. Today $5.00. Rear Aisle 2.

48c Fourteen-Quart Dish Pan 25c

Now, if this bargain doesn't bring one of the greatest crowds to the Basement that any single item has brought in months, I'll miss my guess. These dishpans are good 14-quart size and of heavy grade enamelware. At this extra price I must limit one to a customer and no phone orders. Instead of 48c (and that a feature price), today 25c.

Native Garden Hose
The time now when you need good, reliable garden hose and you can always depend upon the Broadway to give you satisfaction.
25-foot length Hose.....$2 50-foot length Hose $4
18c Acme Fry Pans 10c—Cold-handled kind.

39c Window Screens 28c—Hardwood frames; best of screen wire; 13 to 27-inch size.
6 Table Mats 12c—Like illustration. No phone orders and limit of 2 sets to a customer.
Clothes Pins 8 doz. 5c—Everyone can use more clothes pins. At this price no phone orders and a limit of 8 dozen to a customer.

Electric Iron $2.95
Just 12 of these irons to sell at the price. Why not procure one for use during the hot summer months? Similar to illustration.
Cut Glass Berry Bowl $2.98—Splendid deep cuttings in pretty designs. Marked special at $5.00. Bargain Friday price $2.69.
6 Cups and Saucers 50c—Blue Abbey decorations. Ovide shape. Set of 6 for 50c.
China Salt Box 18c—So ridiculous a price has never before been quoted on china salt boxes, with varnished wood top. No phone orders and limit of 2 to a customer.

Through Cars Without Change, to
Washington, D. C.
Only one change to
Baltimore
Philadelphia
New York
Boston, via
Washington-Sunset Route
FAST LIMITED TRAINS.
EXCELLENT DINING CAR SERVICE.
OBSERVATION CARS.
PERSONALLY CONDUCTED.
TOURIST EXCURSIONS.
LOW SUMMER EXCURSION RATES.
LIBERAL STOP-OVERS ALLOWED.
Steamship Tickets to Europe.
Call or write.
GROVE KETCHUM, Agent.
606 South Spring Street, Los Angeles, Cal.

Ventilation—Solved—Ventilation
Fresh, Pure Air Indoors Without Draft or Dust
THE HACKNEY ELECTRIC VENTILATOR.
Patented
Fresh Air

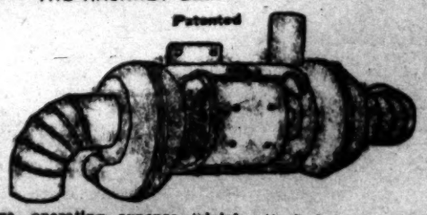

Fresh Air
Inexpensive, operating expense trivial, attached to any light socket. Automatically draws in pure air from out of doors and at same time eliminates all impure air, odors, bacteria, gas, etc., from the room.
Send or phone for attractive booklet free. Will furnish names and addresses where ventilators may be seen in operation.
THE HACKNEY ELECTRIC VENTILATOR CO.
ST. PAUL, MINN. LOS ANGELES, CAL. CHICAGO, ILL.
118 E. 9TH. PHONE F4994.

When You're Away
on your vacation you can rest assured that your real and personal property will be safe and properly managed if you place it in the care of our Trust Department. It never takes a vacation and is always on duty, prepared to carry out your implicit instructions.
MERCHANTS BANK AND TRUST CO.
207-9-11 So. B'WAY

Pig 'n Whistle

Trade mark Registered
Iced-Tea, Ices
Mineral Waters and Fountain Drinks at the
Pig & Whistle
SERVED
Up to midnight
224 So. Broadway

Insomnia
"I have been using Cascarets for Insomnia, with which I have been afflicted for twenty years, and I can say that Cascarets have given me more relief than any other remedy I have ever tried. I

SPORTING NEWS, LOCAL AND TELEGRAPHIC.

FRESH FACES.

SIX FIGHTS ARE CARDED.

Barry and Ferguson Match on as Main Event.

Number of New Boxers Given Chance to Battle.

Attell Expected to Arrive Here This Morning.

Sandy Ferguson and Jim Barry were matched yesterday to meet in a ten-round battle before the Pacific Athletic Club next Friday night, June 17, to be had with the main event and the six preliminaries that are to go with it. Those local bugs should see all the action they care for in one ring for one evening.

Ferguson is not a top-notcher, but he is a strong, husky fellow that should be able to give any of the second-raters a run for their money, and Barry he will meet a good one who has fought many of the real live ones. Both men have met Langford and, while Sandy got a draw with the black demon and Barry has been knocked out by him, Sandy's second bout with the black was in April, 1909, and it is reasonable to suppose that he has not improved much, if any, since then.

Barry has finally very wisely decided to draw the color line on occasions, or until Langford becomes an old man or is run over by a street car. Jim has found out that the seasoned blacks hit too hard and the "bigger" you are the harder you hit the floor, so he will take on the whites hereafter, except for a match with Cameron.

Sandy will be the first one of Jim's own color he has signed for after his late unpleasant experience with Langford, and he thinks he can trim Sandy to the queen's taste. Jack Burns thought he could the other night, but made a bad guess, and if Sandy's bad hand becomes all right again he may make Barry regret the match, for the big fellow has a very good left hand and a powerful punch behind it.

IN TRAINING.

Both men have commenced to train for the bout, but they do not need much strenuous work, for Ferguson has kept busy in a way since his contest with Burns, and Barry is always about ready, for he takes good care of himself. Barry is at Venice and Ferguson at Doyle's Vernon camp, and they are at work each day until the fight.

The preliminary card is a wonder in a way and it is a very safe bet that but few of the local bugs ever heard many of the boys that have so far been herded together for the bouts. In all probability there will be more action in any one of the prelims than in the main event for these introductory fights are to be of four rounds each and any of the pugs should go like a whirlwind for that number. As the boys hope to be put on again in the future they will probably do their best. There are to be six prelims and the five provided for are to be between the following fighters:

Gene Jourdon and George Russell, 105 pounds, four rounds.

Dick Wilson and Fred Barrett, 140 pounds, four rounds.

Steve Harbin and Charlie Boeson, 133 pounds, four rounds.

Young Chico and Kid Love, 115 pounds, four rounds.

Harry Doll and Kid Persey, 112 pounds, four rounds.

ATTELL COMING.

Abe Attell is expected to arrive here today from San Francisco to listen to a proposition for a match here with Owen Moran, and it is probable that Able will be forced to give away weight to the English pug. The date in view is June 24, and the distance 20 rounds.

Manager McCarey is figuring on a match here in July between Danny Webster and Sam Keller, an English pug, the weight to be 116 pounds at 3 o'clock. It is understood that Webster is willing to fight Conley again but Danny should leave this bird alone. Jim Barry has decided not to send Langford any more challenges and Danny might follow this good tip in regard to Conley.

Jim Cameron, the big negro, has been matched to fight Barry at San Diego on the night of June 24, for twenty rounds. It's a try-out for the black boy.

JEFFRIES GOES FISHING.

RESTING INJURED THUMB.

[ASSOCIATED PRESS NIGHT REPORT.]

BEN LOMOND, June 9.—Once again Jim Jeffries did not live up to his programme, and for the fourth time the initial boxing bee between the big fellow and "Gentleman Jim" Corbett was unexpectedly postponed today.

The open-air ring, an exact copy of the one in which Jeffries and Johnson will settle the championship on July 4, had received the final touch, Corbett was on hand, and everything ready except Jeffries, who took a sudden notion that he wanted to go fishing, and fishing he went accompanied by a party of friends.

The most keenly disappointed of the large number of camp visitors on hand were a bunch of Eastern newspaper men, several of whom had traveled across the continent and expected to get a line on Jeffries in his boxing bout with Corbett today.

Jeffries left in the morning and promised to return by noon, so many of the visitors to the camp waited, but the big fellow forgot his promise or found fishing so good that he decided to make a day of it and did not return until tonight.

The real reason why Jeffries has been reluctant to do more boxing this week is no doubt a slightly sprained thumb. An effort has been made to keep this quiet and to attribute the frequent postponing of the sparring with Corbett to Jeffries's whims, but the fact remains that the big fellow injured his thumb a week ago and has done no boxing since.

Trainer Cornell declared that the thumb is healed, but Jeffries apparently has been unwilling to take any chances with it. That he would positively box tomorrow was the promise made by Jeffries to Corbett today.

"I'll spar every day for the next two weeks," he told the trainer. "Sometimes I'll box twice a day, then the next day I'll do nothing but light work."

The camp formed into a bucket brigade last night and fought a brush fire which started within a few yards of the garage where several automobiles, including Jeffries's are kept.

[illegible] returned to their trenches. [illegible] another battalion, which is being hur-

Sammy Keller,

English bantam, who wants to get on with Danny Webster before McCarey's club.

Dispatch.] Tom Jones, manager of Ad Wolgast the lightweight champion who is booked to meet Jack Redmond in a ten-round bout here Friday night, received a telegram from Battling Nelson telling him that he had received a set of articles for a return match before Sid Hester's club in San Francisco next September.

Nelson will come here Friday to witness the Wolgast-Redmond go, and will bring articles here and try to close up a return battle for the lightweight title. Manager Jones has consented to give Nelson the first chance over the long route, and if the articles are suitable, the match between the pair will in all probability be made.

DRAFT IS TOO STRONG.

Aviator Mars Falls Fifty Feet Unhurt While His Aeroplane Is Wrecked.

[ASSOCIATED PRESS NIGHT REPORT.]

TOPEKA (Kan.) June 9.—J. C. Mars, the aviator, had a fall with his Curtiss biplane while making an exhibition flight this forenoon at 10:30. His machine was caught in a gust of wind while making a turn and capsized. The aeroplane was broken, but Mr. Mars climbed out of the wreckage unhurt, and walked back to the aviation field unaided. The fall was from a height of about fifty feet.

Mars says that notwithstanding the accident he will continue his flights tomorrow. He attributed his fall to an air current caused by a railroad train which passed near the path of his flight.

JOHNSON BOXES KAUFMAN.

MOVING PICTURE BUSINESS PRESENTS HARD PROBLEMS.

[ASSOCIATED PRESS NIGHT REPORT.]

SAN FRANCISCO, June 9.—Business matters in connection with the incorporation of the moving picture company occupied the attention of the promoters and the representatives of the two fighters today.

Sam Berger came up from Ben Lomond for the purpose of discussing the subject for Jeffries, and although Johnson was not present, it is understood that he has fully outlined to Tex Rickard what he wants done in the matter. The actual incorporation has not been decided upon.

Briefly, however, the plan is for Jeffries and Johnson and their representatives to constitute the board of directors. Rickard and Gleason are to have one-third interest in the profits but at the same time they consider themselves stockholders and will demand the right to be consulted in whatever steps are taken.

"Our position is this," said Gleason. "Jeffries and Johnson are to share and share alike in order that neither will get the worst of things, but Rickard and myself are to be consulted at all times as we are vitally interested in the pictures."

Sam Berger admitted today that a proposition had been made to buy out the principals but he added that because of the unsettled state of affairs existing between Johnson and George Little, that nothing had been accomplished.

"We have received numerous offers for the pictures," he said, "but naturally the offers are for a controlling interest. I don't care to go into details as to the matter but there has been one offer of $100,000 for all the rights.

Because of the tangle at the Johnson camp, no one knows whether Little will have to be considered and that makes it hard for us to proceed."

After the morning work Johnson took a dip in the surf, then entered the gymnasium. Johnson has ceased to worry about the weight question, as he had stopped reducing. He will keep himself at his present figure for the next two weeks, before the final try-out.

Johnson has always been a systematic worker but this afternoon he caught some of the newspaper men napping and incidentally they missed a real treat. Without a hint of putting on the gloves the colored man strolled into the big pavilion in the afternoon where Al Kaufman was working and at the request of some of Kaufman's friends decided to do a little work himself. He wrestled around with the medicine ball to warm himself up and then finished with four rounds of fast boxing with Kaufman.

Kaufman, as the world knows, is a big fellow, well able to stand a deal of punishment and Johnson had the best workout of his training siege. His trainers were delighted with his performance and Johnson himself went into enthusiasm:

"It is great," he said, "the best work that I have had since camp opened. It gives me a chance to extend myself some and I will do a lot of boxing with Al."

It is well within the possibilities that Johnson will box again tomorrow afternoon.

NEW SPORT.

MOTORBOAT CLUB FORMED FOR CRUISING AND RACING.

MOTORBOAT enthusiasts of Los Angeles and beach towns got together at the Angelus last night and formed the Los Angeles Motorboat Club, whose objects will be to promote races, cruises and pleasure jaunts, and to teach the science of motorboating.

James M. Shuck was chosen temporary chairman and R. M. Hatfield secretary. Permanent organization is to be effected Thursday evening at the Angelus.

The powerboat boom is spreading along the Pacific Coast as it has throughout the East. There are three hundred powerboats owned in Los Angeles and several local factories are doing big business in the manufacture of boats and accessories. In addition there are a number of agencies of eastern works.

Owners and drivers of powerboats are classed as amateurs and therefore do not come under the pilot and port laws of professionals. All boats of five tons or under, United States measurement, are permitted freedom of waters, and there are many such craft at San Pedro and other beach towns.

A number of races are being planned for this summer and cruises will be arranged at intervals.

STANDING OF THE CLUBS.

NATIONAL LEAGUE.

	Played.	Won.	Lost.	P.c.
Chicago	42	27	15	.643
New York	43	27	16	.628
Cincinnati	41	22	19	.537
Pittsburgh	40	21	19	.525
St. Louis	45	21	24	.467
Brooklyn	44	19	25	.432
Philadelphia	39	16	23	.410
Boston	44	16	28	.364

AMERICAN LEAGUE.

	Played.	Won.	Lost.	P.c.
New York	33	27	11	.711
Philadelphia	40	27	13	.675
Detroit	46	29	17	.630
Boston	43	22	20	.524
Cleveland	36	16	20	.444
Washington	44	18	26	.409
Chicago	38	15	23	.395
St. Louis	40	8	32	.200

PACIFIC COAST LEAGUE.

	Played.	Won.	Lost.	P.c.
Portland	64	37	27	.578
San Francisco	69	39	30	.565
Oakland	71	40	31	.563
Vernon	68	35	33	.515
Los Angeles	73	32	41	.438
Sacramento	65	22	43	.338

AMERICAN ASSOCIATION.

	Played.	Won.	Lost.	P.c.
Minneapolis	45	27	17	.614
St. Paul	48	30	18	.625
Toledo	50	29	21	.580
Indianapolis	49	24	25	.490
Kansas City	44	20	24	.455
Columbus	40	21	28	.429
Milwaukee	46	18	28	.391
Louisville	51	18	33	.353

WESTERN LEAGUE.

	Played.	Won.	Lost.	P.c.
Wichita	43	24	19	.558
Denver	44	24	20	.545
Sioux City	43	23	20	.535
St. Joseph	39	20	19	.513
Lincoln	42	20	22	.476
Des Moines	40	21	21	.500
Omaha	43	20	23	.465
Topeka	38	16	22	.421

round of their bout at the Long Acre A. C. tonight. Beecher had his adversary at his mercy throughout. He was the cleverer and his blows contained terrific force.

TO THE GATES OF PARIS.

PARIS, June 9.—Officers Marionet and Feguent of the French army aviation corps flew today from Chalons sur Marne to the gates of Paris, a distance of 165.6 miles, in two hours and fifty minutes without a stop. This constitutes a distance record for an aëroplane carrying two persons. M. Marionet took observations and photographs while M. Feguent piloted the machine.

WOMAN THE VICTIM.

WORCESTER (Eng.) June 9.—While an aviator was attempting an exhibition at the agricultural show here today his aëroplane became unmanageable and swooped down on a crowd of spectators, killing one woman and injuring several other persons. The aviator was slightly injured.

PRESIDENT'S TEAM-WORK.

WASHINGTON, June 9.—President Taft and Walter J. Travis, the former national golf champion, today again defeated Clarence R. Edwards and Capt. Butt on the Chevy Chase links, winning 4 up and 3 to play.

Zeider Is Slugging.

DEER SEASON IS ONE MONTH.

[BY DIRECT WIRE TO THE TIMES.]

RIVERSIDE, June 9.—[Exclusive Dispatch.] The open season for deer was reduced by the Board of County Supervisors today to one month. A new ordinance was adopted providing a penalty of $200 fine or 100 days' imprisonment in the County Jail for killing deer between the 15th day of September and the 15th day of August following.

SPORTING NOTES.

Lou Dillon has been bred to Bingen.

New Orleans auto owners are to have a co-operative garage.

Dan O'Leary has challenged Edward Payson Weston to a walking match.

Pal Moore, the Philadelphia boxer, is one of nine brothers, several of whom have entered the pugilistic ring. He is 18 years old.

Kansas university students are taking up rowing and canoeing.

University of Pennsylvania will build a $40,000 boathouse along "Boathouse row" in Fairmount park, Philadelphia, facing on the Schuylkill River.

Intercollegiate swimming association races will occur at Travers Island, New York, June 25, under the auspices of the New York A. C.

New Orleans polo clubs are to erect a statue of the late Dr Gordon King mounted on his polo pony, with a drinking fountain at the base. He was thrown from his pony during a game there this spring and died shortly afterwards.

President Ban Johnson, of the American Baseball League, says he thinks 9,000,000 people will see the National and American League games this season.

England beat Wales, 15 to 4, in the annual international lacrosse game at Cardiff.

The new Seawanahaka cup challenger will probably be known as the Canadian. Canadian and Dominion are the two names favored, but there has been a Dominion and never a Canadian.

E. Michelsen, champion of the Chicago Chess and Checker Club and former Western champion, plans to play in one of the "Haupt" tournaments of the German Chess Association at Hamburg in July, when he will visit his home in Denmark.

Yale university's crack half-mile runner, E. Kirjassag, will run for the Irish-American A. C. of New York city this summer. He should make a second Gissing or Sheppard.

Fussel and Sheppard, the crack senior double sculls crew of the Harlem Rowing Club, of New York city, had a row over in the American regatta at Philadelphia May 21. They went through the entire season last year without losing and will try to duplicate the feat this year.

Howard S. Taylor and Olbert W. Peterson, Boston motorcycle enthusiasts, have started on a 2,000 mile trip to Montana. They have fitted out their motorcycles with special touring equipment, including a tent and waterproof sleeping blankets, etc. They will visit many large cities on the way, and will not attempt a record.

"Andy" Lawson, the Eastern baseball promoter, whose Union League was a failure last year, plans a co-operative organization for 1911 whose circuit is likely to include New York, Philadelphia, Brooklyn, and Boston in the East, Pittsburg, Cincinnati, Cleveland and either Chicago or Detroit in the West.

Winnipeg is to send a senior four-oared shell crew to the English Henley rowing races in July. The crew will sit as follows: Frank Carruthers, bow; "Paddy" Allen, No. 2; G. B. Adoue, No. 3, and Con Riley, stroke. The crew has been together two years and were winners at the Minnesota-Western Canada regatta held in St. Paul last year. Cosgrove, of the Argonauts; Lou Scholes, of Toronto, and Jack O'Neil, of St. Johns, are other Canadians who will go to the English competition after the diamond sculls.

September 3 the Eastern Yacht Club will hold the sonder class yacht races in Buzzard's bay. A team of three boats will be selected to be sent to Germany in the spring of 1911, when an international match is to be sailed against three German yachts in Kiel in June.

Plans are on foot involving many changes in the Intercollegiate Lacrosse League for next year. President Broomell, a former Swarthmore man, is endeavoring to arrange a plan by which the best team in the Northern division can play the Southern champions. If it is practical, he is in favor of combining the divisions. In this case the season would be much longer and the teams would be able to play only league games. At present the Southern division consists of Swarthmore, Johns Hopkins, Lehigh and Stevens, while the Northern is made up of Hobart, Harvard, Cornell and Columbia.

Secretary Fred Fortmeyer, of the National Association of Amateur Oarsmen, has issued his annual report of rowing affairs. It shows that the Duluth Boat Club has the largest membership of any water sports organization in America. The first six clubs, with the total membership, is as follows: Duluth B. C., 1400; Detroit B. C., 1300; Grand Trunk Boating Club, Montreal, 1100; Western Rowing Club, St. Louis, 1000; Argonaut Rowing Club, Toronto, 650; Central Rowing Club, St. Louis, 500.

The International Yacht Racing Union, which includes all European countries where yachting is indulged in as a sport, has arranged for race meetings to be sailed in the waters of the different countries forming the union. There will be one meeting each year. The first is to be held in British waters, August 8 and 9, and the course will be off Spithead. The festival of 1911 will be held off France, and that of 1912 in Germany. The Westward, the American schooner, will probably start in the schooner race, but as this country is not represented in the union, she will very likely be entered from some British Yacht Club, of which Mr. Cochrane, her owner, is a member.

The International Athletic Club of the City of Mexico proposes to hold a series of games on the order of the Olympic games, to take place in June and July of each year. The first contests will occur June 26. They will be open to both amateurs and professionals. The club defines an amateur as one who has never competed for a money consideration or competed against a professional for a prize of any sort. A professional is defined as one who is an instructor or who enters into the games for the purpose of making his livelihood.

Frank Beaurepaire, the Australian swimmer, who is now in England, begins his tour at Crystal Palace, London, on July 9, in the mile championship. On July 16 he swims for the 440-yard 10 Beaurepaire has engagements on the continent, returning to England in time for the 500-yard championship at Sheffield, September 19, and the 220-yard at Shoreditch, September 22. Before he comes to America he may try to swim the English Channel, but short distance racing is his strong point, he having won over fifty championships at home.

PRACTICE COUNTS.

FINE ART IS SACRIFICING.

EXPERT BUNTING RESULT OF LONG EXPERIENCE.

Jimmy Sheckard Says Number of Clever Batsmen in Big Leagues Is Larger Than Ever Before—Tells a Story of Foxy Play in Southern League.

"Sacrifice hitting is an art acquired perfectly only after months and months of practice," says Jimmy Sheckard, of the Chicago Cubs, who is an expert in that branch of the game. "No player can walk out to the plate and lay down a bunt which will advance another runner unless he has tried his skill along that particular line hundreds of times. The big league today numbers more successful sacrifice hitters than in any previous season.

"All this goes to show the growing tendency among managers to bolster up the 'inside' forces of their clubs. Many a ball game has been won with the aid of a clean sacrifice nudging a runner, or possibly two, around the base lines in advance of a heavy hitter, who at the proper moment comes through with the needed single.

"But the champion long-distance sacrifice story comes out of the Southern League. Here it is:

"It seems that there was a man on first in one particularly close game and the batter going to the plate was instructed to lay down a bunt. He put a roller toward third; the first baseman was drawn in and the second baseman rushed over to cover first. The third sacker picked up the ball and pegged to first. Everybody saw the ball on the way. It hit the baseman's glove and—disappeared. When the hunt for the ball began the first runner was hugging second, while the batter over-ran first and stumbled and fell out in right field. He quickly rose, retouched first and sailed on down to second and persuaded the other man to hustle along ahead of him home with the winning runs. The fans and players thought the ball was lost in the grass and finally it was found in right field. How it got there was a mystery until the man who hit the bunt explained.

"It appears that the ball bounded from the second baseman's glove up under the runner's arm as he sprinted past the bag. The runner closed his arm down tight, kept on running, gave a stage fall out in right field and at the same time let the ball roll away from him. The right fielder wasn't wise to the 'inside' play and no one woke up until the hitter walked out to the right field, dug around in the high grass and finally located the ball."

RACING LAWS IN MUDDLE.

New York Lawyers Say the Appellate Court Probably Would Again Uphold Oral Betting.

NEW YORK, June 11.—Learned legal talent is at a loss for an explanation of what all the New York racing laws really mean. Joseph Auerbach, one of the best lawyers in New York, who has handled the Jockey Club's affairs for years, does not know. He says he is up a tree. He is not the only able lawyer who is in a similar fix.

The Court of Appeals has decided that oral betting is legal and according to that ruling a man can bet himself to death if he chooses so long as he confines himself to the law. A player can make as many wagers as he cares and a layer can lay as many bets as he wants under the decision of the highest tribunal in the State.

The Agnew bill, passed by the Assembly, seeks to stop promiscuous laying or oral bookmaking, as the wise lawmakers call it. Now, where are the layers and players at?

The Court of Appeals has said oral betting is lawful. There is nothing in the constitutional paragraph on gambling against oral betting, hence the court's ruling. Now the Legislature steps in and wants to end something that is legal. It's a good bet that if, under the new law, a case of oral bookmaking, socalled, is brought before it, the Court of Appeals will decide as it did before. Otherwise it would be reversing itself. Even a layman can think that far. It is no wonder that lawyers are puzzled to know what the Legislature is driving at.

It's Chase or Criger.

Most reports credit Hal Chase with being the big factor in the New York Americans' unexpected sensational career. Now comes a story which opines that Lou Criger, veteran catcher of the American League, is the man who is making a winning team out of the New York Highlanders. Criger has not only put brains into the playing of the team, but he has coached Sweeney, the young catcher, so that he is now one of the best young backstops in the league.

SPALDING'S ATHLETIC STORE

433 S. SPRING, LOS ANGELES.

FOR TRACK AND FIELD

Everything for Track and Field; the official implements and complete athletic outfits. Shirts, 50c to $1.75; Pants, 50c to $1.25; Trunks, 50c to $1; Shoes, $2.00 to $6; Sweaters, $2.50 to $8.50; Jerseys, $1.25 to $4.50. Send for Catalogue.

Seasonable Athletic Publications.

No. 12. Spalding's Official Athletic Almanac.
No. 321. Schoolyard Athletics.
No. 156. Athletes' Guide.
No. 246. Athletic Training for Schoolboys.

Price 10 Cents Each.

A. G. SPALDING & BROS.

Bargains in Second-Hand Autos

Licensed Motor Car Dealers' Association.

Apperson and Reo — LEON T. SHETT, 633 S. Grand Av, Main 7034

Autocar — M. S. BULKLEY & CO., 1310-12 S. Grand Ave. Home 22296

Buick — HOWARD AUTO COMPANY, 1144 South Olive St. Main 6777

Cadillac — DON LEE, 1218 South Main St. Main 8440

Columbia — BIRELEY & YOUNG, 1231 South Main St. Bdwy. 1475.

Detroit & Columbus — ELECTRICS. Cal. Electric Garage, 12th and Olive Sts., Los; 100 E. Union St., Pas. Bdwy. 3578

Elmore and Stearns — ELMORE MOTOR CO. COMPANY, 742 South Olive S. Bdwy. 3834

Franklin — R. C. HAMLIN, Twelfth and Olive Sts. Main 404

Glide — SHAFER-GOODE MOTOR CO., N. W. Cor. 10th and Olive. Bdwy. 1931.

Jackson — CHARLES H. THOMPSON, 1012-14 South Main St. Bdwy. 1947

Knox — HERBERT T. BROWN MOTOR C, 1136 South Main St. Main 7853

Locomobile — Los Angeles Motor Car Co., Pico and Hill Sts. Main 2514

Lozier — NASH & FENIMORE, Tenth and Olive Sts. Bdwy. 1784

Maxwell — MAXWELL-BRISCOE-LOS ANGELES CO., 1321 South Main St. Bdwy. 4089

Mercer — MERCER AUTO COMPANY, 818 W. Tenth St. Home F3840

Mitchell — GREER-ROBBINS COMPANY, 1501 South Main St. Bdwy. 5410

Matheson-Overland — Renton Motor Car C, 1230 South Main S. Main 1068

Oldsmobile — Rapid Power Wagon—Cartercar, WOOLWINE MOTOR CAR CO., 1122-26 So. Olive St. Bdwy. 4782

Packard-Chalmers — HUDSON, WESTERN MOTOR CAR, 727 S. Olive St. Main 3196

Palmer-Singer & Simplex — Golden State Co, 2122 W. Pico, Phone—2385 West 497

Peerless — EVERITT 30, H. O. HARRISON COMPANY, 1214 South Main St. Bdwy. 4253

Pierce-Arrow — W. E. BUSH, 1227-9 South Main St. Bdwy. 4961

Pope-Hartford — Wm. R. Ruess Automobile C, 1028 South Main St. Main 7278

Premier — PREMIER MOTOR CAR CO., 1127 S. Olive St. Main 679

Pullman — MILLER & WILLIAMS, 1140 South Olive St. Bdwy. 2907

Regal-Corbin — BIG FOUR AUTOMOBILE COMPANY, 1017-19 South Olive St. Home F2533

Stevens Duryea — Eastern Motor Car Co., 825-827 South Olive St. Main 2963

Stoddard-Dayton — BAKER ELECTRIC, STODDARD-DAYTON MOTOR C, 10th and Olive Sts. Bdwy. 2963

Studebaker — E. M. F. 30, FLANDERS 20, LORD MOTOR CAR CO., 1032 South Olive St. Main 5470

Thomas & Moline — Wilson & Buffington, 842 South Olive St. Main 2191

Winton — W. D. HOWARD MOTOR CAR C, 1238 S. Flower St. Bdwy. 4180

Oriental Rugs — Your Own N. G. BAIDA, 432 S. Spring St.

Watch For — 502 SCOTT

tor Car Deale
ciation.

eo LEON T. SHETTL
633 S. Grand Ave.
Main 7084 Hom

S. BULKLEY & CO.,
310-12 S. Grand Ave.
Home 22290

D AUTO COMPANY,
44 South Olive St.
Main 6777

DON LEE,
1218 South Main St.
Hom

BIRELEY & YOUNG,
1231 South Main St.
Hom

ous ELECTRICS.
Cal. Electric Garage
12th and Olive Sts., Los
100 E. Union St., Pasa
Bdwy. 3578

rns ELMORE MOTOR CA
COMPANY
742 South Olive St.
Bdwy. 3834 Hom

R. C. HAMLIN,
welfth and Olive Sts.
Home

GOODE MOTOR CO.,
Cor. 10th and Olive.

RLES H. THOMPSON,
12-14 South Main St.

T. BROWN MOTOR CO.
6 South Main St.

s Angeles Motor Car Co.,
Pico and Hill Sts.

H & FENIMORE,
th and Olive Sts.
Home

LL-BRISCOE-LOS AN
CO., 1821 South Main St.

R AUTO COMPANY,
18 W. Tenth St.
Home F3840

-ROBBINS COMPANY,
01 South Main St.

nd Renton Motor Car C
1280 South Main St
Main 1060

id Power Wagon—Cartercar.
OOLWINE MOTOR CAR CO.
1122-26 So. Olive St.

HUDSON
WESTERN MOTOR CAR
727 S. Olive St.
Main 3196

Simplex Golden State Ga
2122 W. Pico
Phones—23557,
West 437

HARRISON COMPANY,
214 South Main St.

W. E. BUSH,
1227-9 South Main St.

R. Ruess Automobile C
1028 South Main St.

R MOTOR CAR CO.,
27 S. Olive St.
Main 679

R & WILLIAMS,
South Olive St.

BIG FOUR AUTOMOBILE
COMPANY
1017-19 South Olive St.
Home F2533

Eastern Motor Car Co.,
25-827 South Olive St.

BAKER ELECTRIC.
TODDARD-DAYTON MOTOR CO.
10th and Olive Sts.

ANDERS 20.
RD MOTOR CAR CO.,
32 South Olive St.

Wilson & Buffington,
842 South Olive St.

D MOTOR CAR CO.
S. Flower St.

gs Your Own P
N. G. BAIDA
432 S. Spring St

SCOTT

HARD SLUGGING.

O HOMERS SHOCK BRACK.

gs Wins for Senators in First Inning.

le Heaves Well, Keeps Hits Scattered.

inger Shows High-Class Work in Fielding.

ramento, 7; Vernon, 3.

t yet again it may be wondered the Senators ever managed to get the hole.

me of the fans that pay two bits chance to go out and roast the out of the umpire or some other creature, would make a rule, if were on the National Commis- that no team should go on a ball unless it had an ace in the hole. is no need of such a rule for the urs for they seem to be holding mething all the time. Just what no one can tell but it is certainly knee under the table.

nesday the Senators lost because rtal errors, but they made up for yesterday by playing rings around and hitting the balls so hard two of them have not yet found. These two went over the a mile a minute and one beat the s before they had had time to a long breath in the first inning. this reason the game was de- of interest to a great extent for ll generally fail to observe much a game in which one team makes gs in the first inning with but This is what the Sena- and the handicap could not be by Vernon.

from the two homers hit by the first and by Perry in the he feature of the game was the ar fielding of Darringer at There has never been anything es to beat it. In the sixth Mar- as first at bat and slashed out grounder that tore through the box and out past second base minute. As soon as the ball bat Darringer dashed across first base and while going at ed stuck out his hand, grabbed and sent it to first base in head off Martinke. A moment showed an equally good assist 's hard grounder and his two five assists shows that he was busy little kid all afternoon.

SOLID HITS COUNT.

ridge and Whalen were the and both were fairly good but Brackenridge had it on the Whale in the number of hits those Brack were solid and counted s. Briggs's homer in the first with the bases full; Darrin- ble and Van Buren's single fourth made a run and Van single and Perry's homer in nts accounted for two more. All 's runs were earned but none okes were hard enough to do damage.

he first for the Senators Darrin- alked and reached second on Van sacrifice bunt, Roy Brashear Brackenridge's throw of the With these two on bases and out, Perry popped to the pitcher Danzig walked, filling the bases. as the chance for Briggs and he to it for he slapped the ball over fence for a home run that ally scored four runs. This drive ended the game.

the first for Vernon, Carlisle to left and eventually scored 's hit to right center. Singles arlisle and Burrell, Burrell's force Martinke, and Roy Brashear's scored the second run in the , while Lindsay's pop single ort and Kit Brashear's double ght made the final run. Brash- batting for Brackenridge.

SCORE:

VERNON.

	A.B.	R.	B.H.	S.B.	P.O.	A.	E.
[illegible], lf	3	2	2	0	0	0	0
[illegible], rf	4	0	1	0	2	1	0
[illegible], cf	4	0	0	0	1	0	0
[illegible], 2b	3	0	0	0	2	5	1
[illegible], ss	4	0	2	1	2	0	1
[illegible], 3b	4	0	1	0	0	2	0
[illegible], 1b	4	1	1	0	11	1	0
[illegible], p	3	0	0	0	1	4	0
[illegible]	1	0	1	0	0	0	0
Totals	33	3	9	1	27	13	2

SACRAMENTO.

	A.B.	R.	B.H.	S.B.	P.O.	A.	E.
[illegible], ss	3	2	2	0	2	5	0
[illegible], cf	3	2	2	0	2	0	0
[illegible], lf	5	1	1	0	4	0	0
[illegible], 1b	5	1	1	0	11	0	0
[illegible], rf	4	0	1	0	1	0	0
[illegible], 2b	4	0	1	0	3	2	0
[illegible], 3b	4	0	0	0	0	1	1
[illegible], p	3	0	0	0	1	4	0
[illegible]	1	0	1	0	0	0	0
Totals	35	7	8	1	27	12	1

[illegible] batted for Brackenridge in

SCORE BY INNINGS.

	1	2	3	4	5	6	7	8	9
[illegible]	1	0	0	0	0	0	0	0	0—1
[illegible]	2	0	1	1	0	0	0	2	0—6
Sacramento	4	0	0	1	0	0	2	0	0—7
[illegible]	2	1	0	2	0	0	0	3	0—8

SUMMARY.

Runs—Briggs, Perry.
Three-base hits—Carlisle, Darringer, Brown, [illegible].
Two-base hits—Darringer, Van Buren.
Bases on balls—Off Brackenridge, 3; Whalen, [illegible].
Struck out—By Brackenridge, 4; Whalen, 3.
Double plays—Raymer to Danzig.
Left on batted ball—Danzig.
Time of game—2h. 45m.
Umpire—McGreevy.

NOTES OF THE GAME.

Brackenridge pitched three balls in the seventh inning and retired the batters. On the first one Danzig was batted out at first on a grounder to Roy Brashear, Briggs hit the second one to right field, and Boardman the same to center.

Kit Brashear was put in to bat for Brackenridge in the ninth inning and showed them what he could do by making a double to right field that scored a run. Kit is one of the best pinch hitters in the league.

The whale had one of his good days at the bat and made both Roy Brashear and Martinke bite the dust.

Nobody knows how luck runs sometimes. Perry got a hit in the third inning and the next time he went to bat in the third inning he struck out. Perry could not hit a ball over the first four times up, but in the fourth he seamed his homer over the right fence.

Carlisle showed a piece of high-class fielding in the fourth, when he made a pretty long running catch of Spies- drive near the bleachers behind [illegible].

There is a written rule that an outfielder must get down on a ground ball, and he was criticised when Coy tried to stop Burrell's hit to center in the fourth, but let it get away from him and it went over the fence.

Nobody can fly in the ninth was [illegible] of Alphonse and Gaston, [illegible] started for it and [illegible] and bowed to each other [illegible] for a time yesterday to disrupt the team, were patched up temporarily today, and the team left this noon for Topeka. Trainer Sam Murbarger, over whose discharge or retainment the owners clashed, accompanied the team. Although no definite agreement was reached, it is stated that ultimately Gunthorpe's interest in the club will be bought by McGill.

BUSHER TRIMMED.

BEAVERS WIN IN THE NINTH.

NEW ANGEL HEAVER KLINE DOES CLASSY WORK.

Seaton Holds the Southerners in Fine Shape, But Howard Succeeds in Slashing Out a Home Run in Sixth Inning and Then Loses Game by an Error.

[BY DIRECT WIRE TO THE TIMES.]

PORTLAND, June 9.—[Exclusive Dispatch.] In a ninth-inning rally McCredie's hopefuls defeated Los Angeles this afternoon by tallying the deciding run of a 3 to 2 score in the final inning. It was a pitchers' battle between Tom Seaton and Eddie Kline, the latter newly imported by Dillon from the California State League. The youngster showed up to advantage.

For five innings neither team came near scoring, but in the sixth Bernard singled after Daley was out and Howard hit the ball over the right garden wall for a home run, scoring Bernard ahead of him, and giving the Angels an apparent two-run lead. Seaton settled at that juncture and the visitors had no chance with him thereafter.

In Portland's half of the sixth Jimmy Smith was hit by a pitched ball, and Olsen's hit to left field put the runner on third, from whence he scored when Fisher hit to short. Hetling flew to Delmas, but Casey worked Kline for a walk and while he was doing this Olsen stole home, tieing the score.

In the ninth inning Casey was safe on an error by Howard and Speas sacrificed, advancing him to second. George Ort was sent in to bat for Ryan and hit to left field, sending Casey to third. McCredie, batting for Seaton, flew to Murphy and Casey beat the throw home for the run which decided the game.

The score:

LOS ANGELES.

	A.B.	R.	B.H.	S.B.	P.O.	A.	E.
Daley, cf	4	0	0	0	1	0	1
Bernard, rf	4	1	1	0	3	0	0
Howard, 2b	4	1	3	0	2	3	0
Dillon, 1b	3	0	0	0	11	1	0
Murphy, lf	4	0	0	1	4	0	0
Roth, 3b	3	0	0	0	1	0	0
Delmas, ss	3	0	0	0	2	4	1
Waring, c	3	0	2	0	1	1	0
Klein, p	3	0	0	0	0	5	0
Totals	31	2	4	1	x26	14	2

PORTLAND.

	A.B.	R.	B.H.	S.B.	P.O.	A.	E.
J. Smith, rf	3	1	0	1	1	0	0
Olsen, ss	4	1	1	2	0	4	0
Rapps, 1b	3	0	0	0	15	2	0
Fisher, c	4	0	2	1	2	1	0
Hetling, 3b	4	0	0	0	1	5	1
Casey, 2b	2	1	0	0	3	3	1
Speas, cf	3	1	0	1	2	0	0
Ryan, lf	3	0	0	0	1	0	0
Seaton, p	2	0	0	0	2	2	0
Ort, xx	1	0	1	0	0	0	0
McCredie, xxx	0	0	0	0	0	0	0
Totals	29	3	5	4	27	17	2

x—Two out when winning run scored.
xx—batted for Ryan in ninth.
xxx—batted for Seaton in ninth.

SCORE BY INNINGS.

	1	2	3	4	5	6	7	8	9
Los Angeles	0	0	0	0	0	0	0	0	2
Base hits	1	0	0	1	0	0	2	0	0—4
Portland	0	0	0	0	2	0	0	1	0—3
Base hits	1	0	0	0	1	1	0	1	3—6

SUMMARY.

Struck out—By Klein, 1; Seaton, 3.
Bases on balls—Off Klein, 4.
Double play—Rapps, unassisted.
Home run—Howard.
Sacrifice hits—Dillon, Speas, McCredie.
Hit by pitched ball—J. Smith.
Left on bases—Los Angeles, 3; Portland, 7.
Time of game—1h. 40m.
Umpire—Van Haitren.

SOMETHING AWFUL.

TEN RUNS IN FIFTH INNING.

OAKS TEAM SLAUGHTERS CRACK SEAL PITCHER.

Three Singles, Three Doubles, Two Passes and a Homer Work Havoc With the Champions—Four Home Runs Feature Freak Game—Nelson Pounded Hard.

[ASSOCIATED PRESS NIGHT REPORT.]

OAKLAND, June 9.—Ten runs in one inning gave Oakland one of the freakiest games of baseball today, ever played in the Coast League.

Miller blew up in the fifth inning, and the Oaklanders followed Pearce's home run with a batting onslaught that had the runners hiking to keep ahead of each other on the circuit to the home plate. There were three singles, three doubles and a home run in this session, and two were walked.

Four home runs marked the day. Ping Bodie followed Pearce's rap and put the ball over the fence in the eighth, and repeated the trick in the ninth. Nick Williams sent the ball out of the lot in the ninth also, but the best San Francisco could do was to muster seven runs. Score:

OAKLAND.

	A.B.	R.	B.H.	S.B.	P.O.	A.	E.
Cutshaw, 2b	5	1	1	0	3	4	0
Wares, ss	6	1	1	0	1	1	2
Hogan, 3b	4	1	1	0	0	3	0
Cameron, lb	4	1	1	0	9	1	0
Carroll, cf	4	1	1	0	2	0	0
Swander, rf	5	1	1	0	4	0	0
Maggert, lf	2	2	1	1	1	0	0
Pearce, c	3	2	2	1	6	0	1
Nelson, p	4	1	1	0	0	2	2
Totals	35	10	10	2	27	10	5

SAN FRANCISCO.

	A.B.	R.	B.H.	S.B.	P.O.	A.	E.
Vitt, 3b	4	1	0	0	3	2	0
Mohler, 2b	4	0	1	0	1	2	0
Melchoir, rf	3	0	0	0	0	0	0
Tennant, 1b	4	0	0	0	7	1	0
Williams, c	4	0	0	0	7	1	1
Lewis, cf	5	1	1	0	4	0	0
Bodie, lf	5	2	2	0	4	0	0
McArdle, ss	4	0	1	0	0	1	0
Miller, p, cf	1	0	0	0	0	2	0
Larry, x	1	0	0	0	0	0	0
Stewart, p	3	0	0	0	1	1	0
Shaw, rf	0	0	0	0	0	0	0
Totals	38	7	5	0	27	10	2

x—Batted for Melchoir in eighth.

SCORE BY INNINGS.

	1	2	3	4	5	6	7	8	9
Oakland	0	0	0	0	10	0	0	0	0—10
Base hits	0	0	0	0	7	2	0	0	0—10
San Francisco	0	0	1	0	0	1	0	2	3—7
Base hits	0	0	1	0	0	1	0	2	3—8

SUMMARY.

Runs—6 and 6 hits off Miller, in 5 1-3 innings.
Home runs—Pearce, Williams, Bodie, 2.
Two-base hits—Swander, 2; Williams, Bodie.
Sacrifice hit—Wares.
Bases on balls—Off Nelson, 4; Miller, 4; Stewart, 2.
Struck out—By Nelson, 5; Miller, 5; Stewart, 2.
Hit by pitched balls—Wares, Stewart, Mohler.
Wild pitch—Nelson.
Time of game—3h. 10m.
Umpires—Hildebrand and Finney.

SOCIETY EVENT.

NEXT TOURNEY AT THE BEACH.

Seventh Annual Matches to Be Held at Venice.

Bundy After Last Leg of Montgomery Cup.

Miss Ryan to Defend Title in Ladies' Singles.

The seventh annual tournament of the Venice Country Club is scheduled to be held at Venice, June 23-24-25 and it is more than probable that the majority of the cracks now in this end of the State will take part. The events are to be gentlemen's open singles, ladies' singles, junior singles gentlemen's doubles, mixed doubles and consolation singles.

The entry list closes June 22, and entries are being received by A. C. Way of this city and J. W. Lawrence, Jr., at Venice. The 1910 rules of the United States Lawn Tennis Association are to govern the play and all sets will be advantage. All matches are to be the best two in three sets, except the finals of the gentlemen's singles and doubles, which are to be three in five sets.

The junior singles will be open to all players under nineteen years of age. Play is to begin at 9 o'clock each morning and 2 o'clock each afternoon and any player not appearing on scheduled time will be defaulted.

The principal prize to be contested for is the Montgomery cup for gentlemen's singles, which has been won twice by Tom Bundy and should he win it again this year it will become his property. The winners of the other set events last year were as follows:

Ladies' singles—Miss Elizabeth Ryan; junior singles, Ward Dawson; gentlemen's doubles, A. E. Bell and T. C. Bundy; ladies doubles, Mrs. John Hickman and Miss Elizabeth Ryan; mixed doubles, Mrs. B. O. Bruce and A. V. Duncan; consolation singles, Ralph Noble.

The order of the events and the hour for beginning each is.

Thursday, June 23.—Junior singles, 9 a.m.; gentlemen's singles, special, 9:30 a.m.; ladies' singles, special, 2 p.m.

Friday, June 24—Gentlemen's doubles, 9 a.m.; mixed doubles, 10 a.m.

Saturday, June 25.—Finals in all contests. There will be dancing on Saturday evening when the prizes will be awarded.

The patronesses are: Mrs. Abbott Kinney, Miss Pansy Whitaker, Mrs. M. M. Merry, Mrs. W. L. Percy, Mrs. R. A. Phillips, Mrs. M. T. Whitaker.

The Tournament Committee consists of: Thornton Kinney, tournament manager; Lee Blackmore and W. L. Percy.

RACES AT SALT LAKE.

Execute Does Five Fast Furlongs and Defeats Good Field in the Fifth.

[ASSOCIATED PRESS NIGHT REPORT.]

SALT LAKE CITY, June 9.—Execute, Powell & Parker's entry, won the fifth race from a good field. The track was fast, and the weather clear.

Four furlongs, purse: West Point, 112 (Beland,) won; Bessie C., 109 (Callahan,) second; Prince Withers, 112 (Corey,) third; time 0:49 3-5. Elizabeth Daly, Kiefer, Booker T. and Twenty Hours also ran.

Six furlongs, selling: Valencia, 107 (Manders,) won; Nebulous, 104 (Wrispen,) second; Bill Eaton, 102 (Singleton,) third; time 1:15. The Mackintosh, Dorian Prince, Little Sias, Santhia, No Rule, Gaga, Denver and Louis Streuber also ran.

Mile, selling: Merlingo, 106 (Rooney,) won; Knight of Ivanhoe, 111 (Corey,) second; Duchess of Montebello, 109 (Kent,) third; time 1:41 3-5. Buena, The Slicker, Warner Griswell, Flying Dance and Dorothy Ann also ran.

Five furlongs, purse: Spohn, 106 (Beland,) won; Arionette, 102 (Imes,) second; Napa Nick, 98 (Kent,) third; time 1:01 1-5. Lord of the Forest, Fusileer, J. M. Stokes and Roalta also ran.

Five furlongs, purse: Execute, 106 (Battiste,) won; Fore, 107 (Manders,) second; Native Son, 106 (Fisher,) third; time 1:00 4-5. Thistle Belle, Kiddy Lee, Godfather, Doctor Nollis and Melissa also ran.

Six furlongs, selling: Hancock, 109 (Van Dusen,) won; Lady Adelaide, 107 (Fisher,) second; Woodlander, 109 (Kirschbaum,) third; time 1:15 3-5. Wildwood Bill, Hidden Hand and Glendenning also ran.

BUENA VISTA ENTRIES.

Five furlongs: Lady Box, Dorothy B., Will Morris, 96; San Leandro, 98; Glover Kyle, 101; Emist, Tom Adams, 104; Clarinnas, 107.

Six furlongs: Charles J. Harvey, Runsum, Gossiper II, 106; Moyea, Deneen, Banthel, J. W. Fuller, Jack Layin, Sabado, San McGibben, Unmasked, 107; Cigar Lighter, 110.

Six furlongs: El Perfecto, Seagreen, 102; Swell Girl, Royal River, Salpearl, Frieze, Weymouth, 105; Prometeus, Cheswardine, Rhinestone, Thierry, Wineberry, 107.

Mile and an eighth: Buckthorn, 107; Manila S., Duchess of Montebello, 109; Oberon, 111; Corrigan, 114.

Six furlongs: *Ramon Corona, 94; Tugboat, 99; Albion H., Bellflower, Airs, Swede Sam, Maid of Orleans, Yellow Foot, Snowball, 109; Fred Mulholland, Senator Barrett, 111.

Mile, selling: *Flora Riley, 106; McNally, 109; Tavora, 111; Mike Jordan, Sam Bernard, Coppers, 113.

* Apprentice allowance.

Results at Latonia.

LATONIA (Ky.) June 9.—Mud runners had their first chance at Latonia today and surprises developed. Scratches were numerous throughout the card.

Five furlongs: Messenger Boy won; Labold second; Oracle third; time, 1:03.

Six furlongs: Star Venus won; Chief Hayes second; Gypsy King third; time, 1:16 4-5.

Mile: Foxy Mary won; Royal Report second; Claudia third; time 1:45 3-5.

Six furlongs: Handbridge won; Ben Double second; Tony Bonero third; time, 1:16.

Five furlongs: New Star won; McGraw second; Dusty third; time, 1:04 2-5.

Mile and a sixteenth: Carew won; Mique second; Solicitor third; time, 1:52 4-5.

BOWLING SCORES.

WESTERN ELECTRICS.

	1.	2.	3.	4.	5.	T'l.	Av.
Berger	134	134	144	139	126	677	135
George	171	114	149	103	106	699	139 4-5
Runyan	126	135	158	155	133	740	148

MINOR LEAGUES.

AMERICAN ASSOCIATION.

At Louisville—Kansas City, 5; Louisville, 2.
At Toledo—Minneapolis, 0; Toledo, 1.
At Indianapolis—St. Paul, 3; Indianapolis, 1.
At Columbus—Milwaukee-Columbus game postponed; rain.

WESTERN LEAGUE.

At Wichita—Wichita, 9; Topeka, 1.
At Sioux City—Sioux City, 10-6; Des Moines, 4-10.
At Omaha—Omaha, 2; Lincoln, 2; called in thirteenth inning; rain.

Buys New Infielder.

CINCINNATI, June 9.—It was announced here today that Infielder Thomas McMillan has been purchased from the Brooklyn Club by the Cincinnati Nationals for $1500.

Nebraska Still on Top.

NEW YORK, June 9.—The men of the battleship Nebraska have again upheld their ship's reputation for athletic prowess by retaining the baseball championship against the latest challengers—the crew of the U.S.S. Hancock, by a score of 10 to 6.

FOR REAL PLEASURE.

Vice-President Sherman to Go Touring on Sociability Run Early in July.

[ASSOCIATED PRESS NIGHT REPORT.]

NEW YORK, June 9.—Vice-President James S. Sherman has accepted the invitation of the Touring Club of America to be the club's guest on the second "sociability" run, July 2 to 4.

The club plans to make the run with the primary object of demonstrating that a large number of motorists can make a trip without excessive speeding. A strict time schedule has been fixed to keep down too ambitious drivers.

The tour will be from New York to Bridgeport and Waterbury, Ct., and return, a distance of 185 miles.

MOORE WINS PRIZES.

LONDON, June 9.—W. H. Moore of New York was the first winner in the afternoon judging at the International Horse Show today. His exhibits, Flourish and Whitewall Ariel, took first and second prizes in the class for single harness horses over 14.2 and not exceeding 15 hands.

Gravesend Results.

GRAVESEND, June 9.—At Gravesend today the feature was the Clover Stakes, of $2000, for 2-year-old fillies at five furlongs, and resulted in a victory for Horizon, the first choice. Results:

About six furlongs: Oceanbound won, Helmet second, Jack Atkin third; time, 1:09 2-5.

About two miles: Bird of Flight won, Bushranger second, Guatemotsin third; time, 3:49.

One and one-eighth miles: Harvey F. won, Bad News second, Lad of Langdon third; time, 1:54.

Five furlongs: Horizon won, Five Aces, second, Helene third; time, 1:01.

Mile and a sixteenth: Maskette won, Hilltop second, Imitator third; time, 1:46 3-5.

Races at Chantilly.

PARIS, June 9.—At Chantilly today W. K. Vanderbilt's Oversight won the St. Louis 5 to 4. With two men out in the last inning and Murray on first, the New York outfielder was allowed to steal second.

Bridwell was passed and Devlin's hit filled the bases. Merkle, with two strikes on him, doubled and scored two men. Myers singled and scored another; Manager McGraw sent Devore in to run for Merkle, and Keeler to run for Myers, and both scored when Hauser, the St. Louis short-stop, made a low throw to first on Crandall's grounder. Score

St. Louis, 4; hits, 8; errors, 1.
New York, 5; hits, 8; errors, 5.
Batteries—Sallee and Phelps; Wiltse, Crandall and Myers.

WAGNER HITS HOMER.

[ASSOCIATED PRESS NIGHT REPORT.]

BOSTON, June 9.—By winning an exciting game from Boston, 7 to 6, Pittsburgh made it two consecutive eleven-inning wins over the locals.

Wagner regained some of his lost batting prestige by making a home run in the seventh inning with one on bases, tying the score. Score:

Pittsburgh, 7; hits, 12; errors, 3.
Boston, 6; hits, 13; errors, 2.
Batteries—Maddox, Philippi and Gibson; Frock, Mattern and Graham.

HE FANNED TWO.

[ASSOCIATED PRESS NIGHT REPORT.]

PHILADELPHIA, June 9.—Hard hitting by both teams featured today's game, which Chicago won, 5 to 4. The game was also marked by perfect fielding by both clubs. In the ninth inning with men on third and second, and one out, Brown fanned McGee and Bransfield. Score:

Chicago, 5; hits, 14; errors, 0.
Philadelphia, 4; hits, 8; errors, 0.
Batteries—Reulbach, Richie, Brown and Kling; Moore, Stack and Dooin.

USE SIX PITCHERS.

[ASSOCIATED PRESS NIGHT REPORT.]

BROOKLYN, June 9.—Cincinnati made it three out of four with Brooklyn today, winning a see-saw game by 7 to 5. Six pitchers were used. Score:

Cincinnati, 7; hits, 12; errors, 1.
Brooklyn, 5; hits, 9; errors, 4.
Batteries—Rowan, Gaspar, Suggs and McLean; Knitzer, Wilhelm, Scanlon and Bergen.

AMERICAN LEAGUE.

JOHNSON BEATS THEM.

[ASSOCIATED PRESS NIGHT REPORT.]

DETROIT, June 9.—Washington broke Detroit's winning streak today, winning by 7 to 1, through hard hitting. Home runs by McBride and Johnson, each with a man on base, featured the game. Davy Jones and McAleer have been suspended indefinitely as a result of their fight on Wednesday. Score:

Washington, 7; hits, 11; errors, 2.
Detroit, 1; hits, 6; errors, 2.
Batteries—Johnson and Street; Donovan, Willett and Schmidt.

HAD THEM TRAINED.

[ASSOCIATED PRESS NIGHT REPORT.]

CLEVELAND, June 9.—Cleveland and Philadelphia played a tie game today, 4 to 4, called at the end of the ninth, to allow Philadelphia to catch a train. A double play started by Heitmuller saved Philadelphia from defeat in the ninth. Score:

Cleveland, 4; hits, 10; errors, 0.
Philadelphia, 4; hits, 12; errors, 0.
Batteries—Joss, Linke and Easterly; Coombs and Lapp.

HELD TO FOUR HITS.

[ASSOCIATED PRESS NIGHT REPORT.]

CHICAGO, June 9.—Chicago defeated Boston, 3 to 9, today in a light hitting game. Hearn, a California recruit, played short for Boston, and performed well in the field. Score:

Chicago, 3; hits, 4; errors, 0.
Boston, 0; hits, 2; errors, 0.
Batteries—Young and Payne; Arellanes and Carrigan.

GAME IS POSTPONED.

[ASSOCIATED PRESS NIGHT REPORT.]

ST. LOUIS, June 9.—New York-St. Louis game postponed; rain.

VICHY CELESTINS

Standard Natural Alkaline Water

A Delightful Table Water with Highly Medicinal Qualities

Standard Remedy for Dyspepsia Stomach Troubles and Gout

Owned by and bottled under the direct control of the French Government

OBAK

MOUTHPIECE CIGARETTES

Nothing is left to chance in their manufacture. The tobacco of which they are made is skillfully blended by experts—then it is wrapped in mais paper and equipped with a mouthpiece that makes the smoke cool and pleasant.

THE JOHN BOLLMAN CO.
San Francisco

5¢ for 10

There's No Risk
If This Medicine Does Not Benefit You Pay Nothing.

A physician who made a specialty of stomach troubles, particularly dyspepsia, after years of study perfected the formula from which Rexall Dyspepsia Tablets are made.

Our experience with Rexall Dyspepsia Tablets leads us to believe them to be the greatest remedy known for the relief of acute indigestion and chronic dyspepsia. Their ingredients are soothing and healing to the inflamed membranes of the stomach. They are rich in pepsin, one of the greatest digestive aids known to medicine. The relief they afford is almost immediate. Their use with persistency and regularity for a short time brings about a cessation of the pains caused by stomach disorders.

Rexall Dyspepsia Tablets will insure healthy appetite, aid digestion and promote nutrition. As evidence of our sincere faith in Rexall Dyspepsia Tablets, we ask you to try them at our risk. If they do not give you entire satisfaction, we will return you the money you paid us for them, without question or formality. They come in

Times Directory of Automobiles and Accessories.

Amplex — Formerly American Simplex and Atlas. Two-cycle Cars. Also Couple Gear Gas-Electric Trucks. BEKINS MOTOR CAR CO., W. O. Williams, Mgr., 1026 So. Olive F3636; Main 1691.

Auburn — "THE MOST FOR THE MONEY." Repairing of "Tourist" cars and manufacturing of new parts a specialty. W. J. BURT MOTOR CAR CO., 10th and Main.

Auto Supplies — Automotor Equipment Co., ELEVENTH AND MAIN. Home F5344. Sunset Main 786

Babcock Electric — Noted for its long life batteries, speed, perfect control and hill climbing ability. 1844 South Figueroa.

Demot — DEMOT CARS HAVE ARRIVED! WE CAN MAKE IMMEDIATE DELIVERY. A POWERFUL RUNABOUT WITH MAGNETO FOR $830 F.O.B. LOS ANGELES. LANE STEAMER CO., 804 S. OLIVE ST. AGENTS WANTED. F7

Diamond Tires — MOUNTAIN TREAD. All sizes and types. THE DIAMOND RUBBER CO. 1207-9 So. Main St. Main 7551. F77

Empire Tires — Wear Longest—Our Peerless Tube is without rival. Likewise our Tire Preserver is the best article of its kind ever put on the market. 32x3½, $5.75. Other sizes proportional. Empire Tire Rubber Co., 1213 S. Main. Phones F 1912; Main 17

Firestone-Columbus — and Warren-Detroit Cars. California Automobile Co. 950-952 S. Main St.

Firestone Tires — For strength and durability Firestone Tire & Rubber Co., 957 S. Main St. Phones—Main 5170. F431

Ford and Velie — STANDARD MOTOR CAR CO. Twelfth and Olive Streets. F4828. Broadway 370

Goodyear — RAINCOAT CO. Headquarters for AUTO COATS, CAPS AND GLOVES. 210 South Broadway.

Goodyear Tires — Everything in All Kinds of Tire W. D. Newerf Rubber C 949-951 SOUTH MAIN STREET

Great Western — 1910 Models Now Here. H. O. VOGEL. F4353—Broadway 3830. 1130-1132 S. Olive.

Hupmobile — 20-H.P.; Bosch Magneto. $850 F.O.B. Los Angeles. Licensed under Selden Patent. TRI-STATE AUTOMOBILE & SUPPLY CO., 600-604 So. Olive St. M. C. NASON, Gen. Mgr. Sub-agents wanted — Cal., Arizona, New Mexi

Kline Kar — GLENN D. EDMONDS MOTOR CAR CO. F2501. 1215 S. Flower St. The Kar of Klass.

Lexington — BURKHARD-CRIPPEN MOTOR CAR CO. Pico and Grand Ave. F4568. Broadway 30

Mansfield Tires — The Auto Tire of Quality Guaranteed 3500 miles The Mansfield Rubber Co. F5596 1040 S. Main

Marathon — Guaranteed for Life. CONSOLIDATED MOTOR SALES CO., (Inc.) Western Distributors. 1216-18 So. Olive Home F5604, Broadway 4103.

Marmon & Cole — IMMEDIATE DELIVERIES. Wade Motor Sales Co., 1136 S. Olive.

Moon — PETREL AND SCHACHT. 3 Cars of unquestioned merit. Southern California distributors, WILLIAMS AUTOMOBILE CO., 1201-1205 S. Main Phone A1162.

Pennsylvania — THEY ARE HERE—1911 MODELS—JUST ARRIVED. DO NOT FAIL TO SEE THEM. 1144 S. Hope St. VAIL MOTOR CAR C Call F 5047 or Main 3459 and we will be pleased to give you further information.

R & L Electrics — "THE PERFECT CONTROL." R. & L. ELECTRIC AUTO CO., 2114 W. 7th St., opp. Westlake Park. Phones—63026, Temple 154.

Waverley Electrics — Highest efficiency shaft driven electrics. Salesroom 516 S. Olive st. Phones—10370; Main 8138. Garage and charging station 1674 Washington st. Phone 72850, W 4317. W. A. EVANS, Agent.

White — Any make of car repaired or garaged. Open Day and Night. PACIFIC MOTOR CAR AND AVIATION CO., 1215-31 South Flower Street. Main 8680. Home 601

WELCH — MOTOR CAR AGENCY. I. L. BLINN, J. J. KINEHAN. Southern California Agents. 1246-48 So. Flower St.

ELECTRIC RAILWAY NOW BUILDING TO

Verdugo Park and Canyon Tract

will be in operation July 1st, 1910. Three good houses now in course of erection and three more contracted for. THE IDEAL PLACE FOR SUBURBAN HOMES—LARGE VILLA LOTS—RUNNING WATER—FINE TREES. Now is the time to select your lot, as prices will be advanced in July. SPECIAL INDUCEMENTS TO THOSE WHO WILL BUILD. Send for illustrated booklet, map, etc.

JNO. A. PIRTLE
Telephone F6643. 401-402 Union Trust Bldg.

A. J. Hamilton & Son — SOLE AGENCY F

LIFE'S SEAMY SIDE.

IND CLUE TO MISSING GIRL.

hiladelphia Heiress Said to Be With "Cadet."

eld Her at Bridgeport House a Week.

ig Reward Has Not Caused Her Return.

[BY DIRECT WIRE TO THE TIMES.]

BRIDGEPORT (Ct.) June 9.—[Exclusive Dispatch.] That Elizabeth odgers, the missing Philadelphia heiress, was in this city for a week in mpany with James Fasciano of iladelphia, an Italian known as "the unt,' because of his flashy clothes, s the information gleaned by two tectives from Philadelphia on a it here today.

t is their belief that the Rodgers l is held by Fasciano, who has a g police record as a "cadet," and ose picture is included in the rogues' llery at Philadelphia police headrters.

OPPED AT BOARDING HOUSE.

The girl is 18 years old, and is the ughter of Hugh Rodgers, a harness anufacturer of No. 824 South Eighth eet, Philadelphia, and she disnpared from her home on Tuesday, May telling her father that she was ing out to put some flowers on her ther's grave.

That was the last known of her until the Bridgeport clew was discovered. r distracted father has offered a reard of $1000 for information leading her recovery.

The detectives today learned that sciano, accompanied by Miss Rodrs, appeared in Bridgeport the evenof May 31, and went to a boarding use kept by Mrs. Arthur P. Beaureard at No. 1222 South avenue, where y remained for a week.

KEPT IN A ROOM.

The landlady supposed she was harring a pair of youthful elopers, and agined that this accounted for the t that the Rodgers girl never left room all the time during her stay Bridgeport. Her meals were brought her by Fasciano, and the other inites of the house never saw her. om this fact, and from Fasciano's st record, the police suspect that girl is held in duress.

Fasciano took Miss Rodgers away m the boarding house on Monday of week and left for some other city. e detectives do not know what dition they took.

HIS LOVE UNREQUITED.

DOUBLE KILLING RESULTS.

[ASSOCIATED PRESS DAY REPORT.]

HICAGO, June 9.—Unrequited love believed to have prompted Frank Campbell to slay Miss Lena Hanand kill himself, last night. At a ely spot in the southwestern part the city, Miss Hansen was shot ce, while on her way home after k. Both bullets pierced her heart. mpbell, with a photograph of the d woman in his pocket, was found ly today shot through the head, ut 500 feet from where Miss Hansen t death. Campbell was married.

SUICIDE AT RIO VISTA.

NO MOTIVE FOR RASH ACT.

[BY DIRECT WIRE TO THE TIMES.]

IO VISTA, June 9.—[Exclusive Dispatch.] An inquest held here this afternoon over the body of John McArr, whose dead body was found nging to a rafter in an outbuilding Ide's Hall at this place Tuesday ht, returned a verdict of suicide. evidence showed that McArthur ged himself Tuesday morning. He e here with a number of other exdonists Sunday from San Franco.

esday morning he cut a length of from the hall flagstaff halyards, his body was found that night,

NINE-YEAR-OLD ENDS LIFE.

Peeved at His Teachers and Parents, New Jersey Boy Hangs Himself.

[BY DIRECT WIRE TO THE TIMES.]

NEWARK (N. J.) June 9.—[Exclusive Dispatch.] Because he didn't get along with his teachers in the Webster-street school, this city, and because he felt that he would rather die than be forced to go back to a place he disliked so, Charles Chadwick, 9 years old, committed suicide by hanging himself with a length of clothes line in the cellar of his father's home at No. 84 Seventh avenue.

The boy had made slow progress at school, because his teachers had found him full of mischief and hard to handle. Recently it was suggested to his parents that he be deprived of his play-time out of school as an added punishment. When this was done, he became moody, and refused to go back to school at all. When told that he must go he threatened to shoot or drown himself.

with the hands gripping the top of a door near which it hung, as though repentance for the rash act had come when too late. A brother of the dead man, with whom Constable Simpson conferred yesterday at San Francisco, said he knew no reason for the suicide.

JURY ACCUSES WENDLING.

Missing Janitor Formally Charged With Murder of Alma Kellner—Girl Seen in Church.

[ASSOCIATED PRESS NIGHT REPORT.]

LOUISVILLE (Ky.) June 9.—Alma Kellner met her death at the hands of Joseph Wendling, missing janitor of St. John's Catholic Church, according to a verdict returned by the coroner's jury late today.

The jurors deliberated more than an hour before reaching their decision.

Mrs. Rosa Staeuble, one of the last persons to see Alma Kellner alive, was one of the last witnesses.

"Another woman and myself were late to mass that day," she said. "After we had said our prayers, I noticed a little girl at the communion rail playing with the candles. As I remember the child wore a red hat and a checked coat."

Mrs. Anna Grahle, who was in the church after mass, said:

"I saw the little girl at the communion rail and while she was there a man opened the sacristy door, looked out, and then closed it. I said to the woman in the pew with me, 'Do you think anything could happen to her?' pointing to the little girl.

"She replied: 'My. What could happen to a child in a church?'"

CRIME BRIEFS.

Slays Countryman With Ax.

STOCKTON, June 9.—H. Tanouya, a Japanese laborer, was murdered by K. Shimonaka, a countryman, on the Barnhart place six miles west of here, at 2 o'clock this morning. The murderer used an ax, crushing the dead man's skull and disemboweling his victim with two blows. A sheriff's posse captured him on the Lower Sacramento road, fifteen miles west of Lodi. He is now in the Stockton jail.

MASON IS INDICTED.

NEW ORLEANS, June 9.—Frank Davies, until recently secretary and treasurer of the grand consistory, Scottish Rite Masons, of Louisiana, was today indicted on the charge of embezzling $15,400 of the funds of the consistory. He is head of the Frank Davies Machinery Company, and is prominent in business circles.

VERSATILE.

LITTLE TIME FOR SERMONS.

Minister Says He Did Washing, Ironing and Cooking.

Then His Wife Called Him a "Hell of a Preacher."

Cronenberger Divorce Petition Opened in Court.

[BY DIRECT WIRE TO THE TIMES.]

RENO, June 9.—[Exclusive Dispatch.] Jealously guarded since it was filed some time ago, the sealed complaint for divorce filed by the Rev. John Cronenberger against his wife Mrs. Minnie M. Cronenberger was opened today. Owing to an imperfection in the proof of service of the summons, the case was continued.

As a ground of action, the minister alleges extreme cruelty, and charges his wife with outbursts of ungovernable temper, characterized as "paroxysms." Among the epithets ascribed to the minister are a "damned liar," and a "hell of a preacher," and a "hell of a father."

Mrs. Cronenberger also accused her husband of improper relations with women in his congregation, according to the complaint. While Cronenberger was pastor of a church in Santa Barbara in 1908, his wife insulted women when they called on him. Again at Santa Ana in the same year Mrs. Cronenberger termed the minister's calls on his women parishioners "courting." The same trouble was experienced in Phoenix, Ariz.

Cronenberger states in his complaint that in the ten years of his married life he has done the family washing, scrubbing, laundering, most of the ironing and dishwashing and considerable cooking. This left him little time to prepare his sermons, he complains.

Last January while Rev. Cronenberger was employed by a local tradesman "Harry The Fish Man," Mrs. Cronenberger appeared and tried to have him arrested for non-support. She subsequently disappeared from town and is now thought to be in New York.

MEXICO AGREES TO ARBITRATE.

Canadian Jurist Will Settle Controversy Over Boundary Line at El Paso.

[ASSOCIATED PRESS NIGHT REPORT.]

WASHINGTON, June 9.—Mexico has agreed to the terms of arbitration proposed by the United States for the settlement of the Chemizal zone controversy. The controversy was over the question of the boundary between this country and Mexico in the vicinity of El Paso, Tex.

Señor de la Barra, the Mexican Ambassador, today informed Secretary Knox of Mexico's acceptance of the arbitration agreement.

The terms of the proposition have been defined only in a general tentative form, and the details of the agreement will be formulated by Secretary Knox and Señor de la Barra.

A Canadian jurist, whose name has not yet been announced, will be the arbitrator.

The difficulty developed from the shifting of the Rio Grande River, leaving a large zone known as El Chemizal on the American side of the river, though Mexico claimed it on the ground that it formerly belonged to that country.

The zone includes all the southern portion of the city of El Paso, and contains about 5000 American inhabitants. Its value has been estimated at $5,000,000.

NEW DEATH-DEALING GUN.

Recoil Device Enables Marksman to Fire Ten Times Without Reloading—One Hole in Target.

[BY DIRECT WIRE TO THE TIMES.]

LONDON, June 9.—[Exclusive Dispatch.] The Armstrong-Whitworth Company has invented a recoil device which enables a gun to be fired ten times consecutively without reloading. It consists of cylindrical chambers containing a patent liquid and air. The experiments have been made with a 14.3 gun, which will shortly be delivered to the War Office, but the invention is apparently applicable to all types of guns, including the largest. It is said that it marvelously increases steadiness and accuracy, five out of ten shots practically going through the same hole in the target.

LOCAL TRAVELERS.

Los Angeles People Who Are Registered at Hotels in Other Cities.

[BY DIRECT WIRE TO THE TIMES.]

NEW YORK, June 9.—[Exclusive Dispatch.] The following Los Angeles people are registered tonight at New York hotels: Cadillac, W. W. Widenham; Navarre, F. E. Rising and wife; Imperial, H. E. Rhoades; Gilsey, Dr. W. H. Smith and wife, L. J. Smith; Latham, A. M. Furple; Grand Union, O. Howard, J. S. Whitehead; Manhatran, G. W. Forman; New Amsterdam, W. A. Cates. From Riverside: St. Denis, Miss Li M. Chance, Mrs. L. I. Mason.

IN CHICAGO.

CHICAGO, June 9.—[Exclusive Dispatch.] The following Los Angeles people are registered tonight at Chicago hotels: Congress, N. W. Church; Stratford, Mr. and Mrs. A. W. Longley; Great Northern, Mr. and Mrs. L. L. Yates, S. L. Bean, O. M. Thompson; Lexington, G. N. Spencer. From Pasadena, La Salle, Mr. and Mrs. Hiram A. Wadsworth.

IN SAN FRANCISCO.

SAN FRANCISCO, June 9.—[Exclusive Dispatch.] The following Los Angeles people are registered tonight at San Francisco hotels. Palace, C. J. Lehman, W. E. Keller, E. J. Eisenmayer, T. F. Hayes, E. S. Spalding, W. J. Pierce, H. Wilson, C. L. Bundy, W. D. Whelan, H. E. Franklin and wife, H. J. Franklin, George B. Epstein, B. E. Pugh, F. B. Hutchens, George C. Balch, Charles Prochazra and wife; from Monrovia, W. A. Sprinks.

RIDE UP ONE FLIGHT

AND

SAVE TEN DOLLARS

$15

Ride Up One Flight & Save Ten Dollars

Downstairs we would have to pay $1000 a month or more for the same kind of a store that we're now renting for $100 a month. Note that WE SAVE THE DIFFERENCE.

Downstairs we'd have to stand around and play "bosses," upstairs we wait on you ourselves. Salesmen that could do our work costs money. WE SAVE THE DIFFERENCE.

Downstairs we'd have to have a lot of fancy fixtures. Upstairs we do without the fixtures and show more clothes. Fancy fixtures cost money. WE SAVE THE DIFFERENCE.

Downstairs we would have to stand the loss and expense of handsome show windows. Window trimming and sun-faded clothes cost money. WE SAVE THE DIFFERENCE.

WHEN YOU BUY CLOTHES IN A DOWNSTAIRS, HIGH RENT, FANCY FIXTURED, SHOW WINDOWED STORE YOU PAY ALL THE EXPENSE AND A PROFIT ON EACH. WHEN YOU TRADE UPSTAIRS WITH US YOU GET THE BENEFIT OF ALL THESE SAVINGS. YOU SAVE THE DIFFERENCE.

Our manufacturers have, within the last fortnight, sent us scores of very handsome sample suits in so many different sizes that we're sure to fit you in the newest, nittiest garments at a saving that will in a good many suits even exceed the $10 saving we promise.

OUR $15 SAMPLE SUITS FOR MEN ARE REGULAR $25 VALUES

FOREMAN & CLARK

UP STAIRS CITIZENS NATIONAL BANK BLDG 3RD & MAIN 2ND FLOOR ENTRANCE OPPOSITE LEVY'S CAFE ON 3RD ST.

TAKE ELEVATOR AND SAVE $10

Fine China

For Distinctive Wedding Gifts

"A work of art" can be truly said of every article in our display of fine china. From the single pieces to the complete sets, the designs, shapes and decorations shown are most exquisite.

Our stock is made up of such noted china as the English Minton, Lenox, Haviland, Syracuse, Floral Dresden, Alhambra, Silicia and others.

We show an unlimited variety of patterns in special services, with incrusted gold border, coat of arms, crest or monogram.

We can submit in a few days a specially designed sample worked out according to your own ideas, by our specialist.

A single piece, or an entire set of china, bearing either a monogram or coat of arms, makes a most distinct individual gift and is something that would be prized in any home.

You will be welcome to view this art exhibit of fine china, whether you care to purchase now or not.

Parmelee-Dohrmann Co.

436-444 SOUTH BROADWAY

China, Glassware, Silver, Art and Household Goods.

FINE ART Photogravures

The coupon printed below, with 10 cents, will be good for a high art photogravure of any one of the following famous paintings:

"THE DOCTOR," *by Sir Luke Fildes.*

"THE HORSE FAIR," *by Rosa Bonheur.*

"LA CIGALE," *by Edouard Bisson.*

"THE LAST CHANGE," *by Heywood Hardy.*

These superb reproductions of the world's great pictures are masterpieces of modern skill, and each one tells a story. Already thousands of them have been distributed.

Those who failed to secure the earlier photogravures now have another chance. The coupon to be printed on June 5th will be good for any one of the four pictures, as named, when accompanied by a dime—or 15 cents, if the picture is to be sent by mail.

The coupon from any issue of the Sunday Times is good in purchasing any number or all of this series of photogravures.

Coupons and cash for pictures may be handed to agents for The Times; they may be sent by mail direct or brought to the publication office of

The Times

First & Broadway, Los Angeles

Or Its

Branch Office, 531 So. Spring

10c While They Last

Read Carefully These Conditions

COUPON JUNE 5, 1910

Art Store Price Would Be $2.50 Ea

THIS COUPON AND 10 CENTS, when presented at THE TIMES OFFICE, First and Broadway, or Branch Office, 531 South Spring, will be good for any one of the following FINE ART PHOTOGRAVURES, 22x28 inches:

"THE DOCTOR," by Sir Luke Fildes.
"THE HORSE FAIR," by Rosa Bonheur.
"LA CIGALE," by Edouard Bisson.
"THE LAST CHANGE," by Heywood Hardy.

Check with an X the pictures wanted. If pictures are to be mailed 5c must be furnished to pay postage. Address THE TIMES LOS ANGELES, CAL.

PLAY NO FAVORITES.

ENATE WANTS ANTI-TRUST FUND APPLIED TO UNIONS, TOO.

[ASSOCIATED PRESS NIGHT REPORT.]

ASHINGTON, June 9.—Action of the Senate Committee of Appropriations in striking out of Sundry Civil Bill the House provision directing that no part of the ney appropriated for enforcing the ti-trust law shall be utilized in the secution of combinations looking to increase of wages, the shortening hours and betterment of the conditions of labor, was sustained by the nate today, after an animated debate. The vote was 34 to 16.

Senators McEnery and Stone voted rmatively with the Republicans, d Senators Burkett, Dolliver, Jones, ge and Warner in the negative.

Senators Bacon and Owen criticised committee's action. Both conded that the anti-trust law was intended to apply to such combinans. If there were acts of violence, they said, they could be punished under the criminal laws.

Defending the committee' action, Senator Hale called attention to the practice of boycotting, and said that the committee had thought it best to strike out the provision to afford an opportunity to the conference committee to consider the subject.

Mr. Heyburn also supported the committee's action, saying he did not see the wisdom of having a criminal statute without providing for its enforcement. He said the gatherings of wage-earners were not always peaceable, and added that he had seen many acts of violence grow out of such meetings. He intimated that the purpose of the House provision was to influence votes.

Mr. Gore contended that the House provision was not intended to protect violence, and said that the effort to prosecute laboring men for movements in their interest was a relic of dark ages.

TIT FOR TAT.

ENATE ADOPTS REPORT ON RIVER BILL; BAILEY GETS EVEN.

[ASSOCIATED PRESS NIGHT REPORT.]

ASHINGTON, June 9.—The conference report on the River and Harbor bill was adopted in the nate by a vote of 41 to 12.

During the debate before the final e, Senator Bailey defended the nate provision for a canal connecting the Sabine and Natchez rivers in exas, which was compromised in nference. Senator Bailey said that mbers of the House had been swarming into the Senate and telling Senators that the defeat of the nference report meant the failure e the bill in the House."

Admitting that some Senators had en influenced by these representaons, Mr. Bailey exclaimed:

"God pity a country that is to be verned by such men."

Mr. Bailey referred to the abolition the waterways commission, and the House had taken its course

The failure of Senators to listen to speeches in opposition to the adoption of the conference report was brought home to them later in an executive session. The Senate was prepared to confirm a large number of Presidential nominations, when Senator Bailey announced that to do so they would have to get a quorum. Not more than twenty or twenty-five members were in their seats, the others having left the Capitol for the day.

Several Senators told Mr. Bailey that it would be impossible to recall members, and asked him to withdraw his demand for a quorum.

"Til not do it," he said; "I am thoroughly angry."

During Mr. Bailey's speech against the rivers and harbors conference report, he had called attention to the fact that few members were present.

Emperor William has received an autograph letter from President Diaz of

Makes the Hardest Water Soft as Velvet

Trebles the work soap will do. Many times as strong

THE GREAT APACHE DANCE

IT IS HERE!

MADAM FOUGERE

the Great Parisian, will introduce it, assisted by a Professional Dancer, Saturday and Sunday with matinees.

FREE VAUDEVILLE WITH TEN BIG STARS

Don't Fail to See This Big Bill

THE OUT-AT-SEA HOSTELRY,

BRISTOL PIER CAFE

Between Ocean Park and Santa Monica

Hoffman's Millinery

425 SOUTH BROADWAY. Home F4958.

Women's $25 Suits

BRADFORD'S BREAD

THE CLEANEST BREAD SOLD IN LOS ANGELES

Los Angeles Investment Co.

A8118. 335-337 S. Hill St. Main 2248

HOME BUILDERS

The Bootery

SMART SHOES FOR WOMEN

432 Broadway

Constipation and Piles

Insomnia, Nervousness, Lumbago and Poor Circulation are permanently cured by using ELECTRO-THERMO DILATORS. Electricity combined with dila-

"THE LEADING MILLINERY HOUSE OF LOWER BROADWAY"

SCOFIELD MILLINERY

737 SOUTH BROADWAY

Big Shoe S

RAILROAD RECORD

EPORTS SHO ROADS' STA

Earnings Reach Over ty-three Millions

Show Slight Increase Last Year.

Santa Fe and Five Earn Less.

[ASSOCIATED PRESS NIGHT RE

SACRAMENTO, June 9.—Fo the railroad companies, or fi ilding the Pullman Compa ow filed their annual reports State Board of Equalization. eports are made out on a fo scribed by the State board w ows closely the form of statis eports called for by the Interst erce Commission. Full de iven of railroad mileage, eq ross and net receipts, and e penses.

Taking the aggregate earnin fourteen companies as now they amount to $73,151,673.54 a 73,673,453.06 for the preceedi But eliminating the Santa Fe, railroads show a slight incr figures for this year totaling 98.94 as against $53,531,541.3 year reports. The companie show increased earnings are t ern Pacific, the South Pacific the Nevada and California, t ah and Tidewater, the Pajar the Bocs and Loyalton, the Valley and the Pacific Coast Decreases, aside from that by the Santa Fe, are shown Central Pacific, Northern Pa ads County Narrow Guage, R and Salt Lake and Lake Ta 917.

LOS ANGELES MEN IN

Capitalists Will Finance Ro Portland to Base of Mou Hood.

[BY DIRECT WIRE TO THE T

PORTLAND, June 9.—[Dispatch.] The Mount Hood and Power Company has s right of way from Portland ton, where a power plant is to onstructed and the electric e to built at once from this cit base of Mount Hood.

The road is financed by a of prominent Los Angeles an ana capitalists, whom E. H. C riginal promoter, has interest roject. For the month past p ave been represented here b Hornbeck, manager of the C railway, running out of Sa who will have charge of ction of the road, while C. will retain management of in the past.

When Mr. Hornbeck came nd, about a month ago, he ompanied by C. M. Raser, ently chief engineer of the T oldfield Railroad, and Mr. R een appointed chief engineer ad to Mount Hood.

Mr. Hornbeck left last night Diego to look after the affairs Eagan road and to arrange for nged stay in the city. It be ntention to be back in Portla month to prosecute construction Mount Hood road.

Rates Effective August 1

WASHINGTON, June 9.—Ra trines of the railways east of and north of the Ohio River, a ference here today, decided advanced freight rates should e effective August 1, pending tatement of the railroad bills conference. If the bill should ome a law by August 1 a postponement will be grante

LAST DAYS AT SMITH

California Young Women Pre Opening of Commence Week Programme.

[BY DIRECT WIRE TO THE T

NORTHAMPTON (Mass.) J [Exclusive Dispatch.] The mencement week at Smith C brilliantly opened yesterday last frolic of the senior gir took the form of a hoop-rol test and circus. Tonight th the first performance of the "A Winter's Tale." In the f tival, Misses Helen Skinner a Frank of Los Angeles, and M ulsen of Pasadena, contest seniors laid aside their dignity ared with whole soul into t of their childish career ed up on a hill and raced d long slope. Caroline Shaw s ahead with a score of hoop ints. Singing followed and girls formed a one-ringed circ seniors doing various and tertaining "stunts" in the cente

SAYS YOUTH CUT HER

Boston Girl Has Pasadena Yo Man Arrested—Student Harvard.

[BY DIRECT WIRE TO THE T

BOSTON, June 9.—[Exclus patch.] Seward C. Simonds adena, Cal., a Harvard jun held for the grand jury toda South Boston Police Court on of assault and battery on Santangel at the Locust-stre grounds on May 30.

The girl charges that Sim a braid from her hair whil behind her on the bleachers a letic contest.

The student was accompa his father, Seward A. Simond adena. Simonds waived exa and Judge Fallon held him July term of the grand jury which was given by his fath

TEXAS WOMEN TO GREE

Seven Lone Star Cities to B sented in Welcoming Pa by Mounted Troops.

[BY DIRECT WIRE TO THE T

GALVESTON (Tex.) June [Exclusive Dispatch.] Seven cities ded to have Texas represent ent welcoming parade ch by four troops of mount from the ranches of t They will be attired in the tra costumes, and with divided ski The novel feature is being the Texas Prosperity Club contributing are Ft. W Dallas, Houston, W

15

Ride Up One Flight & Save Ten Dollars

ULAR $25 VALUES

ARK

& MAIN 2ND ON 3RD ST. FLOOR

AVE $10

ART

avures

ed below, with 10 for a high art photo- of the following

by Sir Luke Fildes.

IR," by Rosa Bonheur.

Edouard Bisson.

GE," by Heywood

ductions of the world's pieces of modern skill, y. Already thousands uted.

to secure the earlier another chance. The June 5th will be good ictures, as named, when or 15 cents, if the pic-

y issue of the Sunday g any number or all of

pictures may be hand- ; they may be sent by he publication office of

imes

y, Los Angeles

531 So. Spring

JUNE 5, 1913

e Would Be $2.50 Each AND 10 CENTS, when presented FFICE, First and Broadway, or its South Spring, will be good for owing FINE ART PHOTOGRAV e:

by Sir Luke Fildes.

AIR," by Rosa Bonheur

Edouard Bisson.

ANGE," by Heywood Hardy.

ed. If pictures are to be mailed Address THE TIMES LOS AN

MART SHOES FOR WOME 432 Broadway

"THE LEADING MILLINERY HOUSE OF LOWER BROADWAY SCOFIELD MILLINERY CO. 757 SOUTH BROADWAY

ig Shoe Sa

RAILROAD RECORD.

REPORTS SHOW ROADS' STATUS.

Earnings Reach Over Seventy-three Millions.

Show Slight Increase Over Last Year.

Santa Fe and Five Others Earn Less.

[ASSOCIATED PRESS NIGHT REPORT.]

SACRAMENTO, June 9.—Fourteen of the railroad companies, or fifteen, including the Pullman Company have now filed their annual reports with the State Board of Equalization. These reports are made out on a form prescribed by the State board which follows closely the form of statistical reports called for by the Interstate Commerce Commission. Full details are given of railroad mileage, equipment, gross and net receipts, and operating expenses.

Taking the aggregate earnings of the fourteen companies as now reported, they amount to $72,151,678.84 as against $72,618,453.06 for the preceding year. But eliminating the Santa Fé, the other railroads show a slight increase, the figures for this year totaling $60,100,-[illegible].86 as against $59,531,541.39 on last year reports. The companies which show increased earnings are the Southern Pacific, the South Pacific Coast, the Nevada and California, the Tonopah and Tidewater, the Pajaro Valley, the Ross and Loyalton, the Yosemite Valley and the Pacific Coast Company. Decreases, aside from that reported by the Santa Fé, are shown by the Central Pacific, Northern Pacific, Nevada County Narrow Guage, San Pedro and Salt Lake and Lake Tahoe Company.

LOS ANGELES MEN IN DEAL.

Capitalists Will Finance Road from Portland to Base of Mount Hood.

[BY DIRECT WIRE TO THE TIMES.]

PORTLAND, June 9.—[Exclusive Dispatch.] The Mount Hood Railway & Power Company has secured a right of way from Portland to Bull Run, where a power plant is now being constructed and the electric line will be built direct once from this city to the base of Mount Hood.

The road is financed by a number of prominent Los Angeles and Pasadena capitalists, whom E. B. Clark, the original promoter, has interested in the project. For the month past promoters have been represented here by E. A. Hornbeck, manager of the Cuyamaca Railway, running out of San Diego, who will have charge of the construction of the road, while C. W. Miller will retain management of the line as in the past.

When Mr. Hornbeck came to Portland, about a month ago, he was accompanied by C. M. Raser, until recently chief engineer of the Tonopah-Goldfield Railroad, and Mr. Raser has been appointed chief engineer of the road to Mount Hood.

Mr. Hornbeck left last night for San Diego to look after the affairs of the Cuyamaca road and to arrange for a prolonged stay in the city, it being his intention to be back in Portland next month to prosecute construction of the Mount Hood road.

Rates Effective August First.

WASHINGTON, June 9.—Representatives of the railways east of Chicago and north of the Ohio River, at a conference here today, decided that the increased freight rates should be filed to be effective August 1, pending the enactment of the railroad bill, now in conference. If the bill should not become a law by August 1 a further postponement will be granted.

LAST DAYS AT SMITH.

California Young Women Prominent at Opening of Commencement Week Programme.

[BY DIRECT WIRE TO THE TIMES.]

NORTHAMPTON (Mass.) June 9.—[Exclusive Dispatch.] The commencement week at Smith College was brilliantly opened yesterday with the last frolic of the senior girls which took the form of a hoop-rolling contest and circus. Tonight they gave the first performance of their play, "A Winter's Tale." In the hoop festival, Misses Helen Skinner and Sonah Peck of Los Angeles, and Mabel Vanderbeck of Pasadena contested. The seniors laid aside their dignity and entered with whole soul into the last days of their childish careers. They lined up on a hill and raced down the long slope. Caroline Shaw came out ahead with a score of hoops at her feet. Singing followed and then the girls formed a one-ringed circus, many of them doing various and characteristic "stunts" in the center.

SAYS YOUTH CUT HER HAIR.

Boston Girl Has Pasadena Young Man Man Arrested—Student at Harvard.

[BY DIRECT WIRE TO THE TIMES.]

BOSTON, June 9.—[Exclusive Dispatch.] Seward C. Simonds of Pasadena, Cal., a Harvard junior, was held for the grand jury today at the South Boston Police Court on a charge of assault and battery on Lillian Hedegaard at the Locust-street playgrounds on May 30.

The girl charges that Simonds cut a braid from her hair while seated behind her on the bleachers at an athletic contest.

The student was accompanied by his father, Seward A. Simonds of Pasadena. Simonds waived examination and Judge Fallon held him for the action of the grand jury in $300, which was given by his father.

TEXAS WOMEN TO GREET T. R.

Seven Lone Star Cities to Be Represented in Welcoming Parade by Mounted Troops.

[BY DIRECT WIRE TO THE TIMES.]

GALVESTON (Tex.) June 9.—[Exclusive Dispatch.] Seven cities have decided to have Texas represented in the great welcoming parade in New York by four troops of mounted Texas cowboys from the ranches of this State. They will be attired in the typical ranch dress and with divided skirts.

The feature is being arranged by the Texas Prosperity Club and the cities contributing are Ft. Worth, San Antonio, Houston, Waco, Gal-

Your money back

Is not only the letter but the spirit of the Fitzgerald piano club

General Offices and Warerooms, 523 SOUTH BROADWAY LOS ANGELES, CAL.

We say, in speaking of and advertising this big Fitzgerald piano club: *"If the piano is not satisfactory after 30 days' use we will give you your money back."*

This is not a "catchpenny" scheme. This is not done as an inducement to get you to join the Club, then not live up to it. We "mean to give you your money back" if you ask for it. We have no other intention—never have had—nor never will have.

If you are dissatisfied with the Fitzgerald Club piano after 30 days' use, all you have to do is to say so, and we will send and get the piano and *return your money.*

We will not even ask you the "whys" and wherefores"--we simply will give you your money back.

We know this piano we are selling to this club. We know it like we know it like we know our A B C's, and in order that you and the public should know it, we hit upon this old, time honored proposition of *"Your Money Back"*---though as far as we know this is the first time it has ever been applied to selling pianos.

But this is not all

Club members get two full years' trial

It is our belief that a person cannot get a satisfactory trial of *any piano*, either good or bad, in 30 days. If, however, a thirty days' trial dissatisfies a Club Member, we will give him his money back. On the other hand, we have arranged a trial for each and every club piano that *will* tell the tale—that *will show* whether or not *this club piano* is worthy of a permanent place in your home.

Printed *right across the face of the contract* is an agreement that gives to each and every Club Member the privilege of exchanging his club piano, at any time *within two (2) years*, without one penny's loss.

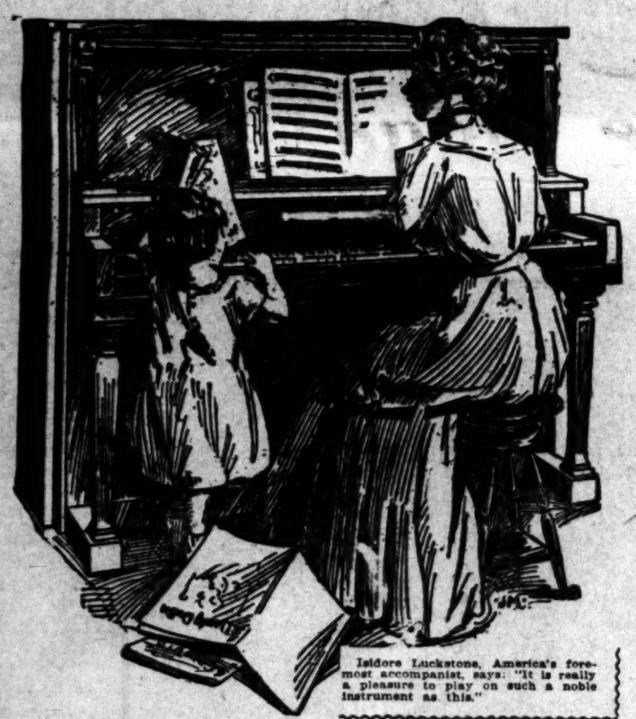

Isidore Luckstone, America's foremost accompanist, says: "It is really a pleasure to play on such a noble instrument as this."

Explain this you say?

It's just like this:

You join the Club—you then, as a Club Member, become entitled to all its advantages and privileges.

One of those privileges is, *two year's trial of the piano.* In other words—the Club Member has *two full years' time* to fully *satisfy himself* as to the character of the piano he is getting.

Privilege of exchange of Fitzgerald piano club

Privilege is given the purchaser to exchange FITZGERALD CLUB PIANO (No. .....), within TWO YEARS, from date. The exchange, if made, shall be made for any new piano sold by us of equal or greater value at the time exchange is made, all payments made on the piano herein mentioned being placed to the credit of the price of instrument for which it is exchanged.

FITZGERALD MUSIC CO.

Suppose that two years' trial is not satisfactory---what then?

We will exchange it

The club member can come to our store and make another selection. He can select a piano of equal grade or a better grade. Whatever money he has paid, whether it is $40, $50, $60, $100, or whatever the amount, will be credited to the price of his new piano, and we will take the original Club piano back without the loss of a single cent to him.

Honestly now---have you ever seen or heard of a fairer proposition.

These pianos are worth $375. The club price is $277.50 ---thus saving you $97.50. Terms are $5.00 cash and $1.25 a week, less than half the regular terms.

The pianos are worth $375. The Fitzgerald Club price is $277.50. The price includes everything. There are *no extras* of any kind. No interest to be added. Nothing to be added for drayage, stool—*absolutely no extras.* Two hundred and seventy-seven dollars and fifty cents is the price, and the price *includes everything.*

These 500 pianos will be sold at $5.00 cash, then $1.25 a week. The $5.00 just about covers the cartage and delivering—yet the $5.00 payment made when you *join the club is credited to your account.*

The piano is delivered immediately. You do not have to wait *until the club is filled.* You get your piano *when you join.* The remainder is payable every week. Club members do not have to pay more than $1.25 a week. This gives them 218 weeks in which to pay for the piano, and still get it at the *Club price* of $277.50—or at a straight-out saving of $97.50.

For the benefit of people living outside the city of Los Angeles, we have compiled a booklet, giving full details of the Club Plan, and showing the three different styles and woods of the Club Pianos. We will be glad to mail this booklet, free of charge, to all those who will fill in and return to us the coupon in the lower right hand corner of this sheet.

Fitzgerald Music Company

523 South Broadway, Los Angeles, Cal.

Fitzgerald's 20th Anniversary Piano Club

CLIP OUT THIS COUPON NOW AND MAIL TO US TODAY

Fitzgerald Music Company, Los Angeles, Cal. Department

Gentlemen:—Please send me without charge, postage prepaid, your new booklet entitled "The Fitzgerald 20th Anniversary Piano Club." I understand that this request places me under no obligation whatever.

BRIBERY CASE.

HREE MORE WILL TESTIFY.

ay Call Editor Who Printed "Jack Pot" Sum.

lleged "Fish" Contributors Are to Talk.

ominent Illinoisan Would Make Disclosures.

ASSOCIATED PRESS NIGHT REPORT.]

SPRINGFITLD (Ill.) June 9.—The estigation by the Sangamon county nd jury into charges of legislative Pbery will be continued tomorrow. here will be three witnesses before wis jury Friday to testify regarding ed's fight made against the fish bill. ey are Dan Yeck and John Workin or Meredosia, and Otto Schweer. eck and Workman are said to have tributed to the fund to defeat the license bill. Schweer is a brother the man who brought the fund from ardstown to this city and delivered to Frank Traut at the St. Nicholas tel.

tate's Attorney Burke says he may e a subpoena for John P. Tanof Chicago, former Secretary of Cook County Democratic Comtee, and now editor of the Demotic Bulletin. Tansey, in his paper, de the statement that the "Jack" during the Forty-sixth General sembly contained $500,000.

r. Burke this afternoon received a er from a prominent citizen of the te who stated that if his name d be kept out of the investigation would give valuable testimony reding an offer to pay a Democratic ator $2500 for his vote in the Senal contest. The writer also gave names of others whom he said were re of the attempted bribery. epresentative Johnson Lawrence of o, who left his home about the time ubpoena was issued for him some ks ago, has returned and probably appear before the grand jury soon.

FAMILY ROW IN PUBLIC.

Munyon's Wife Strikes Him, Throws Hat and Suit Case Into Philadelphia Street.

BY DIRECT WIRE TO THE TIMES.]

HILADELPHIA, June 9.—[Exclu Dispatch.] Prof. James M. Munpatent medicine manufacturer, the young wife, whose sensational rriage to him and subsequent filing withdrawal of a divorce suit used general interest last year, had family tilt in a large touring car ront of the City Hall today on their to Washington. Their marital ubles were viewed by several hun d people who happened to be pass the City Hall at the time. pectators saw Mrs. Munyon deliberately reach over and clout her use one alongside the head and n take turns about in throwing his ttle, hat, coat and suit case from the car. No words were spoken, and the doctor sat immovable through it all, not deigning to notice the woman by his side. Mrs. Munyon was dressed in a lavender suit, large automobile hat and veil and spring clothing in general. Dr. Munyon is about 60 and his wife past 30.

WIRELESS FOR RAILROAD.

Union Pacific Establishes Stations and Plans Experiments With Train Dispatching.

[BY DIRECT WIRE TO THE TIMES.]

NEW YORK, June 9.—[Exclusive Dispatch.] The Union Pacific Railway will soon use wireless telegraphy in its regular work, according to Frederick H. Millner, experimental engineer for that railroad, who is at the Holland House. Two stations are now being equipped, one at Cheyenne, Wyo., and the other at Sydney, 103 miles away, between which practical tests will be made as to whether wireless will do the same commercial work as wires, and it is likely that experiments will be made in sending messages to trains. For four years the Union Pacific has had Mr. Millner experimenting with wireless in its laboratory at Omaha, Neb. Considerable money has been spent in developing what Mr. Millner asserts is a new system of wireless telegraphy, and which has now reached such a stage of perfection that it is ready for commercial use. Mr. Millner said that wireless telegraphy will greatly insure the safety of trains and passengers, because when the wires are down during storms it will be possible to keep trains moving and to transact official business.

MANY KILLED BY STORMS.

Serious Damage to Crops in Western and Central Germany—Lightning Hits Troops.

[ASSOCIATED PRESS NIGHT REPORT.]

COLOGNE, June 9.—Recent thunderstorms have resulted in many fatalities and in enormous damage to crops in Western and Central Germany. More than twenty persons have been killed by lightning in the Rhine province alone.

While a detachment of soldiers was drilling here today, lightning killed two and dangerously wounded two others.

Destructive cloudbursts also are reported from various places in the Harza and Thuringen mountains, where, in the last two days, more than a dozen persons have been killed by lightning.

At Langelsheim, near Goslar, lightning struck a group of children beneath a tree. Two were killed and seven injured.

DEATH NOT ACCIDENTAL.

Physicians Give Disease as Cause of Demise of Trust Company Head.

[ASSOCIATED PRESS NIGHT REPORT.]

NEW YORK, June 9.—Charles Coulter Dickinson, former president of the Carnegie Trust Company, who died after a trip to a chemical laboratory at Scranton, Penn., last month, did not come to his end by accident, according to a statement issued today by E. W. De Leon, president of the Casualty Company of America. This company held $55,000 of accident insurance on the banker's life. Stanley Dickinson, a brother, said at the time of his death, May 4, that Dickinson accidentally inhaled a poisonous gas while watching a laboratory experiment. The doctors gave pneumonia and heart disease as the cause of death.

PANIC THREATENS.

ITTMAN, AMERICAN CARED FOR BY NICARAGUAN CAPTORS.

[ASSOCIATED PRESS NIGHT REPORT.]

WASHINGTON, June 9.—William P. Pittman, the American engineer who was captured some s ago by the Madriz forces in Nicgua while operating mines under direction of Estrada, is reported e well and is treated with consideion.

nsul Moffat, in a telegram from efields, says that he himself is payparticular attention to Pittman, that the officers from the Amerwarships in the harbor visit Pitt every few days.

ficial dispatches from Managua, aragua, state that the war is fast cing Western Nicaragua to a state anic. The exportation of fruit ducts has been prohibited and ey exchange is rapidly increasing. ese dispatches show that the proion of exporting all food products by direction of Madriz.

he advance in monetary exchange now reached 1160 per cent., which 10 above normal rate. It is exned at the State Department that normal rate of exchange is about 500 per cent., and that is $5 in paper currency to purchase $1 in gold.

Consul Olivares said official reports received at Managua were that the Madriz forces under Gen. Chavarria suffered a disastrous defeat before Rama and were now making an effort to concentrate at Mulle de Los Bueyes, where another stand would be made.

The State Department has received through Consul Moffat at Bluefields, the text of the telegram sent by the Court of Cartago to Estrada in response to his request that the court exert its influence with Madriz to have him accept mediation of the United States as proposed on March 14 last.

The court in its answer said that it would do what was possible in reassembling, but reiterated its offer of friendly mediation according to the terms of its resolution on April 27 last.

This resolution expressed the desire that the Nicaraguan question be settled "in family resolution," which the court said doubtless interpreted the desire of all Central American people as well as of the government at Washington.

SURPRISE.

ECOND GRIGSBY WIDOW FROM LOS ANGELES DEMANDS ESTATE.

[BY DIRECT WIRE TO THE TIMES.]

TOCKTON, June 9.—[Exclusive Dispatch.] A woman who claims to be the wife of Jack C. Grigsby, well-known Eagle and saloon man, died in this city on Monday last, stered tonight at the Stockton and set up a claim for the estate of deceased. She was accompanied her daughter and the two came up Los Angeles, where they have reed for several years.

ttorney Charles Light, acting for Mrs. Grigsby who has always red here, and been known as Grigswife, today commenced settling the estate. He was greatly sured to learn tonight that another man had put in an appearance and demand all that the business left. The Mrs. Grigsby who came from Los Angeles says that she was married to Grigsby some years ago and he had left her, but further than that, she would not enter into any extended discussion of where the ceremony was performed or when the separation occurred. She is a very quiet, unassuming woman and simply demands that she be given justice and what she believes is due her.

While only a few knew of her sudden arrival at first, the story soon became noised about and caused much discussion. It has always been taken for granted in Stockton that the woman who resided here was Jack Grigsby's wife. She is at present in Napa, having accompanied the remains of the deceased there.

CHOICE FOR GOSSIPS.

ROMINENT CHICAGOAN SUED FOR DIVORCE BY SOCIETY WIFE.

[BY DIRECT WIRE TO THE TIMES.]

HICAGO, June 9.—[Exclusive Dispatch.] Edward Carson Waller, Jr., son of one of the owners of the kery building and member of a ly which has been prominent in ago social circles for generations, made defendant in a suit for di today.

bill was filed in the Circuit Court ttorney Isaac M. Jordan, repre wife, Mrs. Evangelica Pro

force feinted a retreat and the returned to their trenches. father, E. C. Waller, Sr., of River Forest, resides in the University Club. The elder Waller is a millionaire real estate operator.

The son who is being sued for divorce is not only the heir to the immense Waller fortune, but is wealthy in his own right. He is in the real estate business, like his father.

The bill filed by Mrs Waller is brief and bare of detail. In it is recited that

Moreles has arrived at Progreso, with another battalion, which is being

BAKERSFIELD.

CENSURED BY ANGRY PEOPLE.

MERCHANTS ADOPT RESOLUTION WHICH READS HARSHLY.

They Say Lighting Company Should Have Been Prepared for Accident Which Left City in the Dark. Hudnut Park Is Purchased by the County Supervisors.

[SPECIAL CORRESPONDENCE OF THE TIMES.

BAKERSFIELD, June 9.—There is a prospect that Bakersfield will again have electric lights by Saturday night. At any rate, the business portion will. The burning out of the dynamos at Edison has left the city in almost total darkness for a week. The large business concerns that need power, and which have been using electric power have installed gasoline engines. It is intimated that a number of these concerns will continue to use gasoline engines instead of again connecting up with the electric power. At a meeting of some of the members of the Board of Trade last night, a resolution was adopted that censured the Power, Transit & Light Company for not being prepared for just such accidents that left the city in such a deplorable condition.

EXPERIMENTAL FARM.

At a session of the Supervisors held last evening, the Hudnut Park, consisting of twenty-seven acres, was purchased and will be converted into an experimental farm for the students of the Kern County High School. This park consists of some very fine land, and is almost within the city limits. For several years it has been used as a race track and county fair. The Supervisors paid $16,000 for the land. This leaves Bakersfield without a race track and it looks as if there will be no races or fair here this fall.

POSTOFFICE BUSINESS.

Postmaster Edmunds of the Bakersfield and Kern postoffices is having his hands full these days. There is so much business on hand that he has much difficulty in handling it. There is need for two more carriers in Bakersfield and one in Kern. He has asked the department at Washington to allow him this extra help. At Kern a new postoffice building has to be secured. This is a hard proposition, as buildings are scarce, and property owners do not field postoffice the lobby has been made want to erect a new biulding unless a good rental is promised. In the Bakers- smaller to allow more room behind the partitions for the clerks. A second general delivery window was opened a short time ago.

INTERET IN POLITICS.

Politics are getting warmer. The registration for the primaries closed today, and a good number was secured. The coming election of Greater Bakersfield will be about the hottest one ever held her.

WANT TO HEAR STANTON.

There are many voters here who want to hear Stanton, who will probably be the next Governor of the State, deliver one of his splendid addresses. Hiram Johnson was here several weeks ago, and was greeted with a large audience, but it seems that Stanton's crowd will be a bigger one when he announces his date.

BAKERSFIELD VS. VISALIA.

An excursion has been arranged for Sunday that all lovers of baseball may go to Visalia to witness the ball game to be played between the Bakersfield and Visalia teams. The two games played here Saturday and Sunday went to Bakersfield. Two thousand people witnessed the game Sunday. It is estimated that 250 Bakersfield people will go to Visalia Sunday, to root for the home team.

QUICKLY QUENCHES FIRE.

Engine Near Frame House Threatened by Blaze Does Fast Work in Averting Heavy Loss.

Fire, which started in a clothes closet on the first floor, damaged the contents and superstructure of a two-story frame house at No. 811 West Second street and attracted a large crowd shortly after 11:30 o'clock last night.

For a few minutes the blaze was spectacular and sent a sheet of flame into the air from the roof which frightened residents of the neighborhood. The proximity of the central fire house made it possible for an engine to get into action within a couple of minutes and the streams of water turned into the building within five minutes prevented any danger of a widespread conflagration.

The loss of contents is estimated at $600 and the framework suffered about $700 damage.

Mrs. K. Green occupies the building and leases it from Ball & Co., real estate agents, who act for a Mrs. J. Hanna, the owner. The fire in the closet is supposed to have been started by rats that gnawed some matches or combustible material. The framework there caught and gave the flame impetus when a door was opened by persons who sought to discover the source of smoke which poured into the hall and made a draught.

Five women roomed in the building, and they packed their belongings and fled from the place. Water damaged some of the clothing left in the rooms and saturated the plastering and rugs. The excited crowd which gathered at the first shoots of flame was disappointed at the quick work of the fire department which deprived the spectators of an entertaining spectacle.

VISALIA.

VISALIA, June 7.—The Tulare County Board of Trade has started an agitation that it is hoped will lead to State aid of district fairs in the near future. In response to circular letters sent out by Secretary Miot answers have been received from commercial organizations in every part of the State commending the idea. The matter will be pressed at the next session of the Legislature.

The Tulare County Supervisors today set July 6 as the date for holding an incorporation election at Exeter. This will be the second held there on this proposition within a year. Incorporation lost out last time because the proposed territory was too large. The limits have now been cut down and it is thought the next vote will result in a favorable ballot. The Board of Trade of Exeter is strongly supporting incorporation.

In the Visalia Land Office, Caroline J. Glenville of Los Angeles has made desert land entry for the southwest quarter of section 34, 25-21. Mary Lucile Adams of Los Angeles has made desert land entry for the southeast quarter of section 34, 25-21.

OBITUARY.

Sir George Newnes.

LONDON, June 9.—Sir George Newnes, he founder of the Westminster Gazette, Tidbits and the Strand Magazine and the donor of the international chess trophy bearing his name, died today.

Mme. Alice le Plongeon.

NEW YORK, June 9.—Mme. Alice Le Plongeon, widow of August le Plongeon, Comte de Coqueville, writer and explorer, and herself a writer of note, is dead at a hospital in this city, after a long illness. She was 58 years old. Mme. Le Plongeon was widely known as a lecturer on Central and South American and other subjects, and was the author of several books on travel in Spanish-American countries.

Stewart M. Brice.

NEW YORK, June 9.—[Exclusive Dispatch.] Stewart M. Brice, son of the late Calvin S. Brice, United States Senator from Ohio, died at Asbury Park, N. J., today—the waste of a sturdy young man who had excelled as an athlete, politician, ranchman and soldier of the volunteer line. He had possibly strained his good fellowship as a clubman to the exhaustion of his nerves. He was 40 years of age. Brice was prominent in New York as a man about town and important as a member of the City Council. He was the first man to volunteer for this government in the war with Spain and was made a captain on the staff of Gen. Shafter in Cuba. Brice was a member of the New York Athletic Club, the Knickerbocker, the Manhattan and the Lambs' Clubs. On December 4, 1908, Brice was adjudged insane and incompetent to care for his affairs.

BEATEN AND ROBBED.

SAN JOSE, June 9.—[Exclusive Dispatch.] Francis Cords, a young soap drummer, was beaten and robbed by two young thugs near the Southern Pacific roundhouse last night. From the description given by Cords, three arrests were subsequently made by detectives, the suspects being R. Johnston of this city, Richard Schnalle and Fritz Boue. The two latter say they reside in San Francisco, and that they came here to work in the fruit harvest. Cords was decoyed out on the Alameda, knocked down with a club and robbed of $5 in change. He subsequently found his way to the roundhouse, where he was given assistance. Schnalle and Johnston both admit participation in the crime, but each says the other used the club. Boue says he started out with the party, but returned to town and waited for Schnalle. Each of the boys gives his age as 19 years.

EXPOSITION HEARING DATE SET.

WASHINGTON, June 9.—[Exclusive Dispatch.] Next Thursday has been fixed definitely as the day on which the House Committee on Foreign Affairs shall take up the Kahn resolution in regard to the San Francisco exposition. This preliminary success means that the committee will act at this session, for which San Francisco has been so vigorously contending. It means that New Orleans must meet the issue at once, which it has been bending every effort to escape. All its strivings and schemings to have the Kahn measure die a soporific death in committee and thus to postpone action until next December have come to naught. To add to the dismay of the Louisianans, Chairman Jones of the Senate Committee announced that he would take up the exposition resolution in that body at as early a day as possible.

SCHOLARSHIP FUND.

SAN JOSE, June 9.—[Exclusive Dispatch.] The first scholarship fund ever established for the students of California Normal schools was accepted by the board of trustees of the San José Normal at their annual meeting held today. It consists of the annual income from three $1000 5 per cent. bonds of the Western Pacific Railroad Company and the conditions under which students may receive the annual scholarship of $150 are character, qualifications and need. The donor is Mrs. Fannie C. Houghton, formerly of Benicia, but now of Berkeley, and the gift is a memorial to her sister-in-law, Miss Elizabeth W. Houghton, an early teacher in the school.

COLTON.

COLTON, June 9.—The High School Alumni gave their annual banquet to the seniors last evening at the Glenwood in Riverside, making the trip by automobiles.

Mr. and Mrs. O. G. Crawford entertained at dinner this evening at their home on North Ninth street in compliment to Miss Ada Martin and Harry Potts, whose marriage will take place this month.

The Gregory Fruit Company began operations in the canning department today for the season.

Mrs. S. C. Condron has been called to Los Angeles by the serious illness of her daughter, Mrs. R. D. Abger.

Mr. and Mrs. William Innes of Portland were the guests of Mr. and Mrs. William Cocking of West I street today.

—Piano Buyers, Attention

—you do not have t join any "club"

—you do not need an "credit check" or "cer tificate" in order to tak advantage of the splen did values and libera terms offered to every piano buye without exception, at Barker Bros.

—We invite you to compare, in the most critic manner, the handsome, beautiful toned, superi piano—a product made and guaranteed by th world-renowned Baldwin Co., which we offer as the best piano value in Los Angeles, regardless of any so-called "club" or "special" values, at $250

This includes handsome stool and cover, and we offer this pla on specially liberal terms, to meet any and all competition. Vi our Piano Department. Investigate. Remember, we have n fancy "exclusive music house" rent to pay. Our selling expen is reduced to the minimum, and we sell on our usual "popul price" basis. It will pay to see us.

Barker Bros
ESTABLISHED 1880

Exclusive Los Angeles Representatives for the Famous Baldwin, Ellington, Hamilton, Howard and Monarch Makes.

724-726-728-730-732 So. Broadway

BOSTON HARRISON.

(Continued From First Page.)

Congressional receiving hour he noticed Representatives Harrison and Goldfogle of New York and Keliher of Massachusetts, with the party of rabbis, at the head of the line awaiting admission to the President's office. He spoke to all the members of the party, and a few moments later informed the President of their presence. Mr. Taft said he would be glad to receive every member of the delegation but Mr. Harrison. He declared that because of the statements made by Mr. Harrison, he did not desire to speak with him.

Secretary Norton thereupon invited Mr. Harrison into his office, saying he had some affairs to discuss with him. Meantime, he had the party shown into the President's office at the appointed hour, and asked Mr. Goldfogle to introduce the callers in Mr. Harrison's absence.

In was the first time Mr. Norton had ever met Mr. Harrison, and when the two were alone the Secretary said he was extremely sorry that the first meeting should be the occasion of a disagreeable duty. He told Mr. Harrison the President would not see him.

HARRISON KNOWS REASON.

Mr. Harrison, according to Mr. Norton, said he thought he knew why it was—the statement he had made regarding the connection of the President and the Attorney-General with the Ballinger-Pinchot controversy. Mr. Norton said he had not seen the statement and consequently was somewhat in the dark. He asked Mr. Harrison to send him a copy of what he had said.

Mr. Harrison asked if Representatives Goldfogle and Keliher and the others in the party knew that the President had barred him out, and Mr. Norton replied that no one knew but they two. Mr. Harrison said he thought it unnecessary for the others to know anything about it and thereupon left.

Mr. Norton asserted the President had no previous knowledge that Mr. Harrison was to be one of his callers today. The engagement had been made in the routine way some ten days ago, through the Secretary's office.

Mr. Harrison was quoted on May 13 as having said of the back-dating of the Wickersham summary:

"This confession of the Attorney-General amounts to the conclusion that the President and the Attorney-General had agreed to furnish to Congress misleading information—to supply an official document as of a date which was really prepared many weeks later."

Representative Harrison tonight made the following statement:

RENEWS HIS ATTACK.

"It is unfortunate for the President that he cannot stand criticism; it is unfortunate for the country that he cannot stand the truth. My newspapers statement at which he takes offense was merely an exposition of the scandalous fact that the President had sent to the Senate an official document in the Ballinger-Pinchot controversy, of which the date had been willfully falsified by being pre-dated. My resolution of inquiry drew out this information in a written confession by the Attorney-General.

"It is of no concern to me that I am not welcome at the White House, but it is of concern to every American citizen that a statement of the truth about the President may make it impossible for a Representative to discharge his duties.

"I went to the White House today not as a matter of pleasure, but in the execution of a public duty. I went by appointment made by the President on May 31, to present a delegation of distinguished Hebrews on an important public mission. After a delay of forty minutes, at the very door of the President's office, I was told that the President would not receive me.

"It is not surprising that he did not care to face any one who was instrumental in bringing to light the desperate attempt to bolster the administration case in the Ballinger-Pinchot matter by manipulating public documents. If every one who is justly criticising the Taft administration is to be barred from the White House it will become a lonely place."

Representative Goldfogle stated tonight, as did Representative Keliher, that had he known Mr. Harrison was not to be received at the White House he also would have refused to go in.

FLASHES FROM WIRE

Earl Grey sailed yesterday from Quebec for England, where, it is understood, he was called for consultation regarding his successor as Governor General of Canada.

Because of President Taft's desire have Atty.-Gen. Wickersham in Washington during the conference on railroad bill the programme for commencement exercises yesterday Nazareth Hall Military Academy, Nazareth, Pa., at which the Attorney-General delivered the principal address was changed, and Mr. Wickersham was one of the first speakers. The Attorney-General who was graduated from the academy in 1872 spoke on "Value of Thoroughness."

At a cabinet meeting presided over by King Alfonso yesterday, Premier Canalejas demanded that the government inaugurate its religious programme by the recognition of absolute freedom of conscience through the abrogation of all imperial decrees regulating the public services of non-Catholic religious bodies.

Equipped with cinematograph machines and accompanied by a number of servants, Ferdinand Duc de Montpensier, uncle of the King of Portugal and a grand-son of Louis Philippe, is in Mexico City on his way to Chihuahua, where as the guest of Gov. Terrazas he will photograph wild game in the Sierra Madre Mountains south of El Paso.

The rate of discount of the Bank of England was reduced from 3½ to 3 per cent., yesterday. The influx of gold improving the reserve and causing the reduction, while the bank's purchase of treasury bills made money more plentiful in the open market.

A sensation was caused in Japan by the discovery of a box, deposited by a missionary priest at Seoul by a member of the ex-Emperor, containing originals of treaties between Korea and Japan and other powers, reported as the late Prince Ito as lost. The original seal of Korea, said also to have been lost, was found in the box. The ex-Emperor's nephew was arrested by the Japanese.

LEAVITT JURY LOCKED UP.

SEATTLE, June 9.—The case of Ralph J. Leavitt, a Los Angeles automobile dealer, whose motor car killed a man in this city two years ago, and who is on trial charged with manslaughter, went to the jury this afternoon. At midnight, the jury had been unable to arrive at a verdict and was ordered locked up for the night.

The Times Branch Office

531-533 South Spring Street

Advertisements Received—Subscriptions Taken—Free Information and Literature Concerning Southern California Hotels and Resorts; Also Routes of Travel; Railway and Steamship Time Tables Supplied. Well informed Persons in Charge, Capable of Answering All Inquiries. Call or Telephone, Sunset 8200, Home 10391.

Visit The Times Free Information Bureau and Rest Room

Classified Liners

Times Classified Rates: The rate for Liners or Want ads. in The Daily Times is 2c per word for each insertion; in the Sunday issue 1½c per word each insertion; minimum charge, 25c; except under following classifications, the rate for which is 2c per word, minimum charge 50 cents: "Society Meetings," "Personals," "Special Notices," "Church Notices," "Miscellaneous" and "Baths and Massage."

"Liner" (classified) advertisements for Sunday insertion received over the counter or by telephone after 11:30 o'clock Saturday night will be inserted under heading "Too Late to Classify."

Sunday real estate advertisements, to be classified properly, must be in The Times office before 10:30 o'clock Saturday night. Rates 1½c per word.

The Sunday circulation of The Times exceeds 80,000 copies, and more "liners" are regularly printed in its columns than in the five other Los Angeles newspapers combined.

Telephone your want advertisements. Make up "The Times" any time of day or night and secure prompt and careful attention.

The Times cannot guarantee accuracy or assume responsibility for errors of any kind occurring in telephoned advertisements.

THE TIMES will not be responsible for more than one incorrect insertion of any advertisement ordered for more than one time.

Advertisers should retain receipts given by The Times in payment for "liners," as no mistakes can be rectified without them.

SPECIAL NOTICES—

Rate in this classification 2c per word daily and Sunday, minimum charge 15 cents.

TIMES BRANCH OFFICE, 531-533 S. SPRING st. Advertisements and subscriptions left at the new Spring st. office of The Times will receive as careful attention as at the main office. Competent clerks in attendance.

DELAVEAR'S VAN & STORAGE CO. WILL move your property; vans, 75c an hour; storage large private locked iron rooms, $1.50 and per month; trunks, 25c to 50c. Phone F2171. MAIN 1117. Office 509-511 S. MAIN ST.

NOTICE — THE PACIFIC HOMES, LOAN AND DEPOSIT CO., L. L. Blewett and W. E. Blewett, have removed their offices to 402-404 Grant Bldg. Phones F5248; Main 8075.

WRINKLES AND FURROWS REMOVED, hollow cheeks made round and youthful; safe, painless and permanent; introductory rate this week. LOTUS, 254 S. Broadway.

NOTICE IS HEREBY GIVEN THAT J. Ellenberg has purchased the business of the Yellowstone Liquor Co., 653 S. Main. All bills must be in before June 14, 1910.

THIS IS TO NOTIFY THE PUBLIC I WILL not be responsible for any debt contracted without written notice hereafter. EDWARD H. WORMER.

UPHOLSTERING, REPAIRING, CANE seating, refinishing; work done in exchange for second-hand goods. BROADWAY 4653.

FEATHER PILLOWS RENOVATED AT ACME FEATHER WORKS, 758 San Pedro. Phone Sunset Main 1146; Home F5041.

NOTICE—FREDERICK DONAGHY WILL not be responsible for any debts contracted by his wife, Esther, on and after this date.

I HEREBY GIVE NOTICE THAT I WILL not be responsible for any bills contracted by Jenny Kaeser. C. L. KAESER.

CESSPOOLS CLEANED SATISFACTORY TO all. LOS ANGELES SANITARY CO., Temple 893, 50148.

RED CROSS SANITARY CO., CESSPOOLS cleaned out. Our men are plumbers. PHONE Main 8000.

PENIEL HALL, 227 S. MAIN. NOON PRAYER meeting daily; gospel meeting every day.

IMPERIAL CESSPOOL PUMPING CO. WE take our largest load. WEST 5396; 22946.

PERSONAL—Business.

Rate in this classification 2c per word daily and Sunday, minimum charge 15 cents.

PROF. STANLEY, PSYCHIC. Before you go into anything of importance—if you undertake anything serious—anything of speculation or marriage, or before you make any change, you should consult the master mind of clairvoyance. Readings daily and Sunday, 10 to 4. 247 S. HILL ST. 247.

PERSONAL—

MRS. MASSON, The noted palmist of London, Eng., may be consulted at 322 S. SPRING ST. (over Owl Drug Co.) by those desiring careful, conscientious and reliable hand readings from one of the foremost palmists of the day. HIGH-CLASS PATRONAGE SOLICITED.

PERSONAL—TIMES BRANCH OFFICE, 531-533 S. Spring st. Advertisements and subscriptions left at the new Spring st. office of The Times will receive as careful attention as at the main office. Competent clerks in attendance.

PERSONAL— MADAME ANNUVE. MADAME ANNUVE. Reliable seeress and psychic, 754 S. HILL ST. 754

PERSONAL — MAGNETIC HEALER, 335 Randolph st., Huntington Park, Whittier car, block east of Santa Fe ave., on Randolph. Phone South 6707. D. G. CLARK.

PERSONAL—PROF. ALTHOUSE, NOTED ASTrologer, and palmist, 26 yrs. in Los Angeles, highest grade of work. 355½ S. SPRING.

WANTED— Help, Male.

WANTED—GOOD EXPERIENCED PRESSman at once. ROYAL DYE WORKS, 1462 W. Jefferson.

WANTED—A BOY TO LEARN THE AUTOmobile business. Call McELROY MACHINE WORKS, 2710 S. Main.

WANTED—WHEEL BOYS OVER 16 YEARS old. Apply to Manager delivery department, BLUE CAP PARIS, 347-349 S. Broadway.

WANTED—GOOD RELIABLE MAN FOR stove delivery car. Apply ROYAL DYE WORKS, 1462 W. Jefferson.

WANTED—GOOD EXPERIENCED SPOTter. Apply ROYAL DYE WORKS, 1462 W. Jefferson.

WANTED — FIRST-CLASS ADVERTISING solicitor, publication of merit. Address Y, box 10, TIMES OFFICE.

WANTED — INSTRUMENT MAN, FOUR chainmen and a draftsman. WILKIE WOODward, 317 Lissner Bldg.

WANTED—PAINTER AND PAPER HANGer; ready to work, Thursday morning. 514 E. 4TH ST.

WANTED — EXPERIENCED WRINGER man. AMERICAN LAUNDRY, corner 11th and Los Angeles.

WANTED—2 SOLICITORS AND A DRIVER. THE LANGNICKEL BAKING CO., 5608 Central ave. Apply between 7 and 9 a.m.

WANTED—MAN OR LARGE BOY TO clean yard and house. 1212 INDUSTRIAL near 4th and Central.

WANTED—2 CARPENTERS TO FIGURE ON floor of bungalow. Call 1467 W. 48TH, first house east of car. Take Dalton car.

WANTED—YOUNG MAN WITH WHEEL for grocery store; $5 per week to start. 519 FLORENCE AVE.

WANTED—DENTIST, FIRST-CLASS OPERator; pay by day or wages. Apply UNION DENTAL CO., 703½ S. Broadway.

WANTED—THREE UPHOLSTERERS. APply VAN VORST & BERMAN CO., 6th and Maple sts.

WANTED—YOUNG MAN, STENOGRAPHER and assistant book-keeper, for good beach business; salary $25. Apply 525 BYRNE BLK.

WANTED—BOY TO MAKE HIMSELF USEful around machine shop. 719 E. FIRST ST.

WANTED—GARDENER TO PLANT AND cultivate, $2 per day. 1150 W. ADAMS ST.

WANTED—2 GOOD CARPENTERS. THIS morning at 1219 W. 7th st. CORBITT.

WANTED—FREE LABOR BUREAU AT ASsociated Charities, 232 N. MAIN.

WANTED—WHEEL BOYS, ALL DAY OR after working hours. 414 S. HILL, in rear.

WANTED—4 YOUNG MEN WITH WHEELS. Apply 616 S. SPRING ST., Second Floor.

WANTED—STUDENT IN LAW OFFICE. HAHN & HAHN, 314 Central Bldg.

WANTED — MAN AT SODA FOUNTAIN. WELLS, 447 S. Spring.

WANTED—BARBER TO TAKE CHARGE of barber shop. 1121 CENTRAL AVE.

WANTED—BOY TO LEARN WATCHMAKing; wages small. Call 1908 S. MAIN ST.

WANTED—A JANITOR, (WHITE) KEY WEST HOTEL, 532 S. Grand.

WANTED—BOY FOR HARDWARE STORE. Apply 2710 WEST PICO.

WANTED—ENGINEER. APPLY 1497 EAST 1ST.

WANTED—BOY ABOUT 14 TO ACT AS page. HOTEL BALBOA, 1221 W. 7th st.

WANTED—ICE PULLERS AT UNION ICE CO., 600 S. Alameda.

WANTED— Help, Male.

Note—Applicants for positions are advised not to enclose original recommendations in answer to ads. Send duplicates only.

WANTED— HUMMEL BROS. & CO., EMPLOYMENT AGENTS, ESTABLISHED 1891. A strictly first-class reliable agency. All kinds of help promptly furnished. Satisfaction guaranteed. 116 and 118 E. SECOND ST. Between Main and Los Angeles sts. Largest and best-equipped office on the Pacific Coast. TELEPHONES—MAIN 909, HOME 10769. Your orders and correspondence solicited.

Cleaner, dyer and presser, country, $18 week; soda bottler, north, fare advanced, $21; gasoline engineer, country, $60 month; carpenters, Nevada, $4; experienced janitor, $60 mo.; plate glass man, on wind shields, $3; cornice maker, $3.50 to $4; blacksmith and shoer, $4; blacksmith, no shoeing, $3.50; blacksmith's helper, $2.50; camp blacksmith, $2.50, 8 hours; man and wife, ranch and cook, $60 etc.; man and wife, orchard and cook, $60 etc.; married man, ranch, $45 and house; married milker, $70 and house; milker, Arizona, fare advanced, $45 etc.; milker, San Diego county, $45 etc.; milkers, near city, $40 to $45 etc.; ranch hands, Imperial, $40 to $50 etc.; ranch hands, near city, $35 to $40 etc.; ranch teamsters, $1.50 etc.; ranch hands, north, $40 etc.; hay press men, 15c to 20c ton, etc.; boy on ranch, $25 etc.; boy with wheel, $6 week; house painter, $2.75; ranch choreman, $25 etc.; boy for factory, $8 week; wagon teamsters, north, $2.50, 8 hours; machine miners, $3.50; muckers, $3; coal miners, New Mexico, 55c ton; see boss here.

HOTEL DEPARTMENT. Second cook, Yellowstone Park, $80 etc., fare advanced; man and wife, woman cook, man helper, $65 etc.; man and wife, cook and helper, hotel, $100 etc.; fry cook, beach, hotel, $60 etc.; roast cook, beach hotel, $65 etc.; all-round baker, fare advanced, $75 etc.; baker helper, $8, $10 and meals; waiter, hospital, $25 etc.; wringer man, laundry, $1.75 day; pantry man, beach, hotel, $40 etc.; silver man, beach, $30 etc.; pantry man, hotel, $35 and meals; house man, hotel, $35 and meals; kitchen helper, hot springs, $30 etc.; second cook, hotel, near city, $50 etc.; dish and pot washers, $5, $6 and meals.

WANTED—ABLE-BODIED MEN FOR THE United States Marine Corps, between the ages of 18 and 35. Must be native born or have first papers. Monthly pay $15 to $69. Additional; compensation possible. Food, clothing, quarters and medical attendance free. After 30 years' service can retire with 75 per cent. of pay and allowances. Service on board ship and ashore in all parts of the world. Apply at YORKE HOTEL, Los Angeles, Cal.

WANTED—2 BAKERS, 6 DAYS' WORK, $50 per month; one all around baker and pastry man, $60; 2 silvermen, $9 week; one yard man, $45; 2 bus boys, no Sunday work; one housewoman, $50 month; one housemaid, $25 and board; one pantry man, $9; one short hour janitor, $25 month; 4 dishwashers; 2 Japanese kitchen helpers; 4 good cafe waiters. TOURIST EMPLOYMENT OFFICE, 145 S. Spring, rooms 225-227.

WANTED—BY A NO. 1 MINING COMPANY, a man with good references to handle a ground-floor proposition; will stand closest investigation. Company has lots of good ore; want to raise more money to build mill; man with large acquaintance can make good money by interesting his friends. Absolutely square mining venture. Address Y, box 81, TIMES OFFICE.

WANTED — MEN SEEKING EMPLOYment and those wishing to better themselves may join our organization and receive free assistance obtaining employment. Free information bureau for strangers. See secretary EMPLOYEES' MUTUAL LEAGUE, 311 Byrne Bldg., 253 S. Broadway.

WANTED—4 FIREMEN TO GO TO JAPAN and return, $30 and fd. per month; 6 sailors, $25 and fd.; driver, meat market, $12 week; all-around butcher, country, $60, $80 month; young man that speaks several different languages for this office, wages no object to right man. MARK'S EMPLOYMENT AGENCY, 125 E. 2nd st.

WANTED—5 EXTRA BUS BOYS; 3 DISHwashers, country, $30, $35; 2 bell boys; 3 elevator boys; Japanese hall boy, $35; 3 Japanese for housecleaning; 2 house men, $25; pastry cook, $18. HARKNESS & HUNTER, 224 S. Spring, room 408.

WANTED — SALESMEN FOR VERY ATtractive 6 per cent. gold bonds, carrying stock bonus; installments or cash; easy to sell by anyone having experience in insurance, eucalyptus stocks or real estate. Liberal commission. FAIRHEAD, 514 Stimson Bldg.

WANTED—A FIRST-CLASS ADVERTISING solicitor who knows a prospect when he sees it and can land it. No has-beens or never-was. Unusual opportunity for an enterprising, aggressive, red-blooded, young man, with a soul. See FALTER, 223 E. Fourth st.

WANTED—MAN TO TAKE CHARGE OF alfalfa ranch in the Antelope Valley; must be experienced with gas engines and irrigating and good horseman; married man preferred; must give references. HENDRICKS, 319 West 3rd.

WANTED—EXPERIENCED MEN OF GOOD appearance who can exchange references, to sell accumulative Central gold bonds as advertised and sold throughout United States; salary and commission to right party. See MANAGER, 531 S. Spring st.

WANTED — ENGINEER, EXPERIENCED steam pumping, married preferred, ten hours night run, $75, house, water and light furnished; opportunity for advancement. 212 LAUGHLIN BLDG.

WANTED—BOY, 16 TO 18 YEARS OF AGE. Must have some experience of the shoe business. Apply at THE LITTLE MOUNTAIN SHOE STORE, 542 S. Spring st. Ask for Mr. Spangler.

WANTED — MEN LOOKING FOR WORK to see 1197 ads. under "Mining." Assayers and gold specialists wanted, from $125 to $300 a month. Let me teach you the trade. 1231½ S. BROADWAY, room 5.

WANTED—CLOTHING SALESMAN, YOUNG man with thorough recent experience; able to buy as well as sell. Central California. INDUSTRIAL & COMMERCIAL BUREAU, 628 Bryson Bldg.

WANTED — ASSOCIATION HOTEL AND RESTAURANT EMPLOYMENT AGENCY, 211½ West 2nd. Cooks, waiters, dish and pot washers, pantry men, porters, bell and elevator boys.

WANTED—ONE FIRST-CLASS CARRIAGE or automobile blacksmith for several months' work; one first-class helper; both to begin work about June 25. EARL AUTO WORKS, 1220 S. Main.

WANTED—YOUNG MAN TO COLLECT INstallments for furniture store; when answering state age, experience and what salary expected; give phone number. Address Y, box 121, TIMES BRANCH OFFICE.

WANTED—BY A LARGE LOS ANGELES corporation 2 assistant managers for branch offices, one in Bakersfield and one in Fresno. Liberal proposition. Address Y, box 217, TIMES BRANCH OFFICE.

WANTED—OFFICE BOY AND MESSENGER about 18 years old, $5 week to start; good opportunity for bright boy. Apply office manager, THE CUDAHY PACKING CO., Macy and Center sts.

WANTED—MEN TO WORK ON PIPE line at Mockingbird Canyon. Laborers, $2.25 to $2.50; paper men and painters, $2.75; bonus men, $5. Fare refunded after thirty days. Apply on work.

WANTED—BELL BOY, YOUNG, 3 HOUSEmen, $25, $30; pastry cook, $60; baker, $75; soda dispenser, $50; many others. STANDARD INDUSTRIAL BUREAU, 119½ S. Spring. 85274.

WANTED—FARM HAND, NEVADA, $40; good place; ranch hand, close in, $35, $40; man and wife, cook and second maid, $60 to $75. SWEDISH AND GERMAN BUREAU, 101½ S. Broadway.

WANTED—EXPERIENCED YOUNG HOUSE and lot salesman to take charge of our branch office in the Wilshire district. ARTHUR W. KINNEY CO., 119 Merchants' Trust Bldg.

WANTED — FIRST-CLASS FINISHING carpenters, $3.50 per day, with steady work year round; report at KINGSLEY DRIVE AND SEVENTH ST., Friday morning ready for work.

WANTED—AS LOCAL REPRESENTATIVE, an advertising agent for a high-class literary magazine; good money for interested party. Address HERALD, box 1156, Boston, Mass.

WANTED—THE GLEN MANUFACTURING Company wants 4 good canvassers. Call at the CASA GRANDE HOTEL, Room 20, today from 2 to 6 p.m.

WANTED — BRIGHT YOUNG MEN FOR these positions: Typist-stock clerk, $50; general office and stenography, $50; typist, $8. ROOM 202, 417 W. 8th st.

WANTED—CARPENTER WITH TOOLS FOR work on outbuildings on ranch, $40 a month and found. Apply to MR. PAGE, at Brent's, 712 S. Main.

WANTED—YOUNG MAN, ACCUSTOMED TO making and hanging window shades. Apply before 10 a.m., SUPERINTENDENT, Broadway Department Store.

WANTED—CARPET CUTTER AND FITTER. Central California; permanent position, good salary. INDUSTRIAL & COMMERCIAL BUREAU, 628 Bryson Bldg.

WANTED—A WINDOW SHADE HANGER, only thoroughly experienced and first-class workman need apply. J. M. HALE CO., 341 S. Broadway.

WANTED—A YOUNG PHOTOGRAPHER who can do portrait printing and finishing. Communicate with C. A. NELSON, box 687, Bakersfield, Cal.

WANTED—FOR ARIZONA, FREE FARE, cyclone drill runner, $3.50; hack foreman, $3.50; powder men, $3.50; tool sharpener, $3.50; camp blacksmith, $3.50. 134 EAST 2ND.

WANTED—FIRST-CLASS PAINTERS AND interior decorators. Apply at 262 MASON BLDG., or at First Christian Science Church, Pasadena.

WANTED—SHOW CARD WRITER. MUST be good man. Address Z, box 3, TIMES OFFICE.

WANTED— Help, Male.

WANTED—CATHOLIC MAN, 25 TO 30 years; must be bright and dress reasonably well. Address R, box 226, TIMES BRANCH OFFICE.

WANTED—A DEMONSTRATOR, WHO CAN attract a crowd and sell goods, $18 week, 7 hours day. Call EMERSON, Times Branch, before 10.

WANTED—3 CLEAN-CUT SALESMEN FOR city and near-by towns; chance for promotion as branch managers to right men. MR. ROBERTS, 428 Ch. National Bank Bldg.

WANTED—HELPER IN HEATER ROOM IN paper mill. Apply LOS ANGELES PAPER MANUFACTURING CO., on Alhambra ave., opposite Eastlake Park.

WANTED—FIRST-CLASS PRESSER ON LAdies' garments, steady work, good salary. Call at once. A. GREENE & SON, 325 W. Seventh, third floor.

WANTED—BUSHELMAN AND PRESSER; highest wages paid. ALLEN'S NEW PARISIAN DYEING AND CLEANING WORKS, 415 16th st., Bakersfield, Cal. Phone 1976.

WANTED — BARBER, STEADY, FIRST-class man; $ guarantee, or will take partner. HUMMAN BARBER SHOP, 208 S. Broadway.

WANTED—THOROUGH MANUFACTURING jeweler for bench work; also several boys for cutting room. ROBERTS' JEWELRY MFG. CO., 312 San Benito st.

WANTED—YOUNG MAN TO WORK IN wholesale liquor store; knowledge of city required; wages $1 week. Apply X, box 237, TIMES BRANCH OFFICE.

WANTED — ADVERTISING SOLICITOR, man or woman, who can get the business; good proposition; liberal commission. Call between 10 and 11, or 4 and 5, 822 STORY BLDG.

WANTED—ELDERLY MAN FOR JANITOR work in men's hotel; must be sober; have references $35 and room. 703 SAN FERNANDO BLDG.

WANTED—A COMPETENT, EXPERIENCED cloak and suit man for a large store in a Puget Sound city. Address G. KNOWLTON, Box 154, Tacoma, Wash.

WANTED—2 STRONG, RELIABLE LABORers, steady work, 8 hour days. Call 7 a.m. sharp, rear 234 S. Figueroa st. MR. MANNING.

WANTED—2 YOUNG MEN, 16 YEARS OLD, living with parents, to learn shoe business, small wages to start. Call Manager, MAMMOTH SHOE HOUSE.

WANTED—BOY WITH WHEEL TO DO DElivering for drug store. $7 per week. VANCE, 8th and Spring.

WANTED — 6 BOYS OVER 16, WITH wheels, $8 per week to start. Apply 230 S. HILL.

WANTED—A TUTOR TO TEACH SLOYD to young boys and supervise recreation. Address Z, box 22, TIMES OFFICE.

WANTED—YOUNG MEN OR BOYS TO RUN on S. P. trains as news agents. Apply DENNISON NEWS CO., Arcade Depot.

WANTED — 100 MECHANICS AT ONCE, carpenters, laborers, planers. See MR. PEARCE, 627 Merchants' Trust Bldg.

WANTED—2 GOOD RANCH HANDS. CALL Main and Florence ave., or phone SOUTH 3286.

WANTED—1 BARBER, STEADY CHAIR near door; one Saturday, Sunday. FIRST, SPRING, Basement.

WANTED — 6 FLOOR LAYERS. CALL SCHOOLHOUSE, 68th and Denver. Strawberry Park car.

WANTED—A FINE LOOKING PHYSICIAN, registered in California, with hospital experience, good clothes. 747 S. MAIN ST.

WANTED—A LIVE MAN TO HANDLE PHOTO COUPONS; GOOD SELLER. ROOM 1, 229½ S. SPRING.

WANTED—EXPERIENCED PLATEN PRESS feeder; don't phone. WESTERN LITHOGRAPH CO., 600 East 2nd st.

WANTED—STOCK SALESMAN FOR GOOD all proposition; good opening for right party. 700 UNION TRUST BLDG.

WANTED—MARRIED MAN TO WORK ON ranch. Address N, box 174, TIMES OFFICE.

WANTED— Help, Male and Female. Investment Required.

WANTED—COLLEGE WOMAN WITH SOcial standing and business ability to invest small equal amount with me to start delightful open-air summer course of instruction. You can handle money. Address X, box 130, TIMES OFFICE.

WANTED—GOOD MECHANIC TO BECOME connected with grinding shop. One familiar with grinding preferred, $500 required. Good, permanent position to right man. Weekly salary. BECKETT, 207 E. Broadway.

WANTED — SALESMAN, SOUTHERN CALIfornia; $75 month, expenses and one-third of profits; $1000 required. WESTERN GLOVE WORKS, Santa Barbara.

WANTED—YOUNG MAN ASSIST IN OFfice and do some outside work, $75 month; small investment required. 224 S. BROADWAY, room 312.

WANTED— Help, Female.

WANTED—SALESLADY TO PLACE STOCK for petroleum company; good position to right party. 700 UNION TRUST BLDG.

WANTED—2 EXPERT LADY CANVASSERS. Good proposition. Salary and commission. Address Y, box 25, TIMES OFFICE.

WANTED—YOUNG GIRL TO ASSIST home; no children, inside and out. $25. preferred. WEST 4841.

WANTED — FIRST-CLASS COOK, EXPERIenced in cafeteria cooking. Call 209 S. HILL ST.

WANTED—A GOOD GIRL FOR KITCHEN and dining-room work; no washing. Call 604 S. BONNIE BRAE.

WANTED—STARCH WORK IRONERS AND girl to starch collars. Apply immediately. CARLSON HAND LAUNDRY, 110 W. Third.

WANTED — EXPERIENCED PANTS FINisher. ROOM 521, WILSON BLDG., corner First and Spring.

WANTED—GIRL TO HELP IN PLEASANT home; board and tuition in Los Angeles Business College, 417 W. FIFTH ST.

WANTED—LADY CANVASSER TO MAKE residence calls; good proposition; guarantee. Room 1, CORENSON, 612½ S. Broadway.

WANTED—GIRL FOR GENERAL HOUSEwork and cooking, no washing, 463 WEST 27TH PLACE.

WANTED—LADY CASHIER, FULL GROWN, unmarried. PENNY ARCADE, 146 North Main st.

WANTED — EXPERIENCED MANGLE girls and markers. AMERICAN LAUNDRY, corner 11th and Los Angeles.

WANTED—GIRL TO RUN NECK BANDER; also one for cuff presses. WARDROBE LAUNDRY, 3154½ Boyd st., upstairs.

WANTED—HOUSEKEEPING GOOD HOME and fair wages to the right person. Address Y, box 4, TIMES OFFICE.

WANTED—NON-GRADUATE NURSE UNder 30, position companion, $25. 611 GERMAIN BLDG.

WANTED—EXPERIENCED BUSHELWOMan, steady work and good pay. Apply BERLIN DYE WORKS, 814 East Washington.

WANTED—GIRLS TO GIVE OUT LAUNdry packages in laundry office, 2 to 8 p.m., Saturdays. Call 700 S. SPRING.

WANTED — STENOGRAPHER FOR LAW office. Apply 434 CITIZENS' NATIONAL BANK BLDG.

WANTED—GIRL FOR GENERAL HOUSEwork, good cook, sleep at home. Phone WEST 2427.

WANTED—LADY TO DO LIGHT HOUSEwork, 4 in family. 1250 EAST 20TH ST. Phone 25301.

WANTED—A MIDDLE-AGED WOMAN FOR general housework; one willing to help care for children. 857 W. 48ST DRIVE.

WANTED — FIRST-CLASS COOK, EXPERIenced in cafeteria cooking. Call 209 S. HILL ST. No Sunday work.

WANTED — COLORED GIRL ABOUT 14 years. Apply MRS. HOLT, 1238 South Hill st.

WANTED—EXPERIENCED FINISHER ON pants. Apply A. K. BRAUER, 128 S. Spring st.

WANTED—GIRL FOR GENERAL HOUSEwork, $35 a month; 3 in family. PHONE 51262.

WANTED—GIRL FOR GENERAL HOUSEwork, 2 in family. Prefer one to go home nights. PHONE 71789.

WANTED—EXPERIENCED SLEEVE AND body ironer and collar girl. NEW METHOD LAUNDRY, 6th and San Julian.

WANTED — GRADUATE NURSE, HOSPItal, $40. NURSES' LEAGUE, 311 Germain Bldg.

WANTED — A-1 STENOGRAPHER WITH knowledge of book-keeping; $60 per month. 531 MASON BLDG.

WANTED—A-1 STENOGRAPHER AT ONCE. PACIFIC SERVICE CO.

WANTED — TWO A-1 CANDY SALESLAdies, 433 GERMAIN BLDG.

WANTED—NURSE GIRL AT 2854 SOUTH SPRING.

WANTED — GIRL TO WORK IN CANDY store. WELLS, 447 S. Spring.

WANTED — A YOUNG GIRL TO ASSIST with housework. Phone 72482.

WANTED—FIRST-CLASS CORSET FITTER. JACOBY BROS.

WANTED—WOMAN TO DO FAMILY WASHing by the day. 1939 BONSALLO AVE.

WANTED—STENOGRAPHER FOR BANK, $60. 510 GERMAIN BLDG.

WANTED—GIRL TO ASSIST IN HOUSEkeeping. PHONE BOYLE 2143.

WANTED—2 EXPERIENCED ARM WAITresses, 5 days. 20. 353 S. MAIN.

WANTED—FINISHER ON MEN'S COATS. 1104 SOUTH SPRING ST., room 14.

WANTED—YOUNG GIRL TO ASSIST WITH

WANTED— Help, Female.

Note—Applicants for positions are advised not to enclose original recommendations in answer to ads. Send duplicates only.

WANTED—MAN AND WIFE, RANCH, $60; man and wife, cook and helper, ranch, $60; cook for ranch, $35; cook for men on ranch, $30; family cook, city, $40; German family cook, $40; cook for Catalina, in July, $40 month; cook, Pasadena, $40; another, similar, 2 in family; cooks, $30; hotel pantry work, $20 and board; 3 sanitarium cooks, $35 and $30; second girl, country, $25; house girl for 6, $25; cook, downstairs, $25; 3 house girls at $20; many at $25; houseman, Pomona, $30; many good orders for Pasadena. MRS. HAWLEY & CO., 254 S. Broadway. Chamber of Commerce.

WANTED—STENOGRAPHER, $35 MONTH; girl for glass and silver pantry, $30 etc.; girl for fruit pantry, $25 etc.; girls to pack chipped beef, 5c, 6 and 7 cents 1 dozen jars; cook and helper, boarding-house, $75 etc.; cook and helper, country hotel, $60 etc.; cook, 3 men, $30 etc.; cook, institution, $40 etc.; waitresses, country, $25 etc.; waitresses, restaurant, north, $12 week; body ironer, country, $12 week; house girls, $20 to $40. HUMMEL BROS. & CO., 116 E. Second st.

WANTED — LAUNDRESS, FIRST-CLASS family; no Sunday work, Santa Barbara, $35, fare, employer here; reliable woman, nice home, Hollywood, $25, no heavy work; housegirl, Hollywood, no laundry, $30, $35; colored housegirl, family three, $25; colored laundress, family, $25; second girl, family two, city, $30; housegirl, as one of family, $20; housegirl, who likes children, beach, $20; cook and downstairs, no laundry, beach, $35; same, city, $35; cook, good house, home nights, $12 wk. MRS. PATTEN, 218 S. Broadway.

WANTED—6 EXTRA WAITRESSES; 3 hotel waitresses, country; 2 pantry women; one chambermaid, beach, $25, fare paid; one working housekeeper, $35, fare paid; 3 restaurant waitresses; one working housekeeper for Santa Barbara; 2 chambermaids, rooming-house; one woman, cook for restaurant; 4 women for general housework. TOURIST EMPLOYMENT OFFICE, 145 S. Spring, room 225-227.

WANTED—COOK AND MAID, MOUNTAIN ranch, will take man and wife, $60; housekeeper, good cook, 2 in family, Nevada, $45; cook for ranch, $35; cook for men on ranch, $12; second $7; cooks, small cafeteria, $10; cook for 2, have second maid, $30; over 100 housework places, $25 to $45; chore girl, $25. Hurry. SWEDISH AND GERMAN BUREAU, 101½ South Broadway.

WANTED—A YOUNG WOMAN TO CLERK in fruit store and help with housework, a good home for a good girl, where she will be treated as one of the family and have a nice time, wages $5 per week, including room and board; must be neat and good looking. Apply or write to MRS. HARRY WALKER, 237 Euclid ave., Ontario, Cal.

WANTED—25 OLIVER TYPEWRITER OPERATORS at once to register for positions. Our great increase in sales has created a large demand for Olive operators. Come in person or write. We can secure you a good position free of charge. THE OLIVER TYPEWRITER AGENCY, 433 West Fifth st.

WANTED — 25 APPRENTICE GIRLS FOR PRESSING DEPARTMENT, 10 EXPERIENCED GARMENT PRESSERS, 10 SKIRT PRESSERS AND 10 WAIST PRESSERS. SALARY NO OBJECT TO RIGHT PARTY. APPLY BERLIN DYE WORK, 814 E. WASHINGTON.

WANTED—STENOGRAPHERS AND BOOKkeepers. We are frequently called upon to supply competent stenographers and bookkeepers. Register with us and secure a good position. STENOGRAPHERS' ASSOCIATION, 419 Exchange Bldg., 3rd and Hill.

WANTED—BRIGHT GIRL, 16 TO 20 YEARS of age, to assist with cashiering and general office work; must understand stenography; one who has had experience preferred; salary $6 per week with advancement. MYER SIEGEL & CO., 251-55 S. Broadway.

WANTED — ASSOCIATION, HOTEL AND RESTAURANT EMPLOY AGENCY, 211½ W. 2nd. Cooks, pastry cook, waitresses, chamber and linen girls, serving girls, kitchen girls, city and country.

WANTED—ENERGETIC YOUNG WOMAN to sell rooming-houses and business opportunities on commission basis. Liberal terms and permanent arrangement. HILL, 219 Citizens' National Bank Bldg.

WANTED—3 2-MEAL WAITRESSES; 2 1-meal waitresses; 3 chambermaids, $20, $30; house girls, $20, $30, $35; housekeeper, $20; 4 glass pantry girls, $30. HARKNESS & HUNTER, 224 S. Spring, rooms 408-9.

WANTED — EXPERIENCED BINDERY girls. DILLINGHAM PRINTING CO., Glendale. Phone East 2306, Monrovia, San Gabriel, or Pasadena short line cars pass our plant.

WANTED—SEVERAL GOOD LADY CANvassers, $5 per day can easily be made by good workers. Steady position. Room 104 I. W. HELLMAN BLDG., 223 W. 2nd. Call after 9:30 a.m.

WANTED—YOUNG LADY AS HOUSEKEEPer on ranch, pleasant surroundings and good home, and good wages; no objection to widow with children. Address X, box 239, TIMES BRANCH OFFICE.

WANTED—CHILDREN'S NURSE, REFINED young woman, not over 30, to care for 2 children, ages 4 and 6; permanent position, pleasant home to right party. Address W, box 251, TIMES BRANCH OFFICE.

WANTED—10 HAND IRONERS FOR LAdies' clothes, experience no necessary, by or piece work. Good wages, also good shirt waist ironers. Apply early. STIRLING LAUNDRY, 721 Clanton st.

WANTED—GRADUATE NURSE, CITY; 2 chambermaids, $25; country, chambermaid, $20, city; 2 waitresses, $5, (tray); cafeteria girls, STANDARD INDUSTRIAL BUREAU, 119½ S. Spring. 85274.

WANTED—A WOMAN COOK TO DO GENeral housework, out of town; must be experienced and neat; salary $40 per month. Call 509 WRIGHT & CALLENDER BLDG. INYO KERN CO.

WANTED—FIVE LADIES, EXCEPTIONAL opportunity for first five. See "Instruction Course." "FLORENTINE," 227 Mercantile Place, corner Broadway.

WANTED—COMPETENT STENOGRAPHER and book-keeper. State age, experience and education. Address Z, box 19, TIMES OFFICE.

WANTED—AT ONCE, 10 LADIES FOR CITY positions, very best pay, easy and pleasant employment; steady work. Call 8:30 to 12 noon. HAUSSLERS, 107 N. Spring.

WANTED—2 YOUNG LADIES TO SHOW and explain our new photographs taken in colors; spare time; good pay. ART PHOTO STUDIO, 702 S. Spring st.

WANTED—GIRLS FOR PLEASANT EMployment in jewelry manufacturing plant. ROBERTS JEWELRY MFG. CO., 312 San Benito st.

WANTED—HOUSEKEEPER FOR GENTLEman in country; very easy place, good home for right one. $10 a month. Address Y, box 89, TIMES OFFICE.

WANTED—YOUNG LADY WHO CAN DO good rapid work on Remington or Oliver typewriter; salary $40 to $45; nice hours. Apply 525 BYRNE BLDG.

WANTED—YOUNG LADY STENOGRAPHER with knowledge of book-keeping; good place to gain experience, small wages to begin. MR. BUCKMAN, 729 H. W. Hellman Bldg.

WANTED—EXPERIENCED LADY BOOKkeeper and typewriter for good town, near by; salary $65 to begin. Apply 525 BYRNE BLDG.

WANTED—TELEPHONE OPERATORS TO work in Pasadena; experience unnecessary, salary while learning. Apply L. A., 622 S. HILL.

WANTED—GIRL ABOUT 16 TO ASSIST with light housework, easy place for the right girl; must be neat and healthy. 1244 SOUTH UNION.

WANTED—AN ENERGETIC YOUNG WOMan of teaching experience for summer work. References required. Address X, box 190, TIMES OFFICE.

WANTED — LADIES WISHING LIGHT, pleasant, profitable work, short hours, permanent position, call 514 S. FIGUEROA, MRS. LYON. Hours, 9 to 5.

WANTED—COMPETENT YOUNG LADY AS cashier for restaurant and picture show, to go north. Transportation paid. Address Y, box 198, TIMES OFFICE.

WANTED — 2 WOMEN, ONE WAITRESS, one chambermaid, for country hotel, 2 sisters preferred or mother and daughter. 2511 GRIFFITH AVE.

WANTED — COMPETENT GIRL TO DO cooking and general housework, family of 3. 1024 ELDEN AVE. 'Phone E2838, mornings.

WANTED — YOUNG OR MIDDLE-AGED lady to take charge of soda fountain and sing one song each night for small moving-picture show. Address BOX E, Holtville, Cal.

WANTED — RED CROSS EMPLOYMENT AGENCY, 134 East 2nd, 25 families and 50 women and girls to pit apricots, tent and fuel furnished. The boss here. MAIN 8826; A7650.

WANTED—AT ONCE A-1 BOOK KEEPER and stenographer for excellent position out of city. Commercial Department, CALIFORNIA TEACHERS' BUREAU, 424 I. W. Hellman.

WANTED—LADY TO DEMONSTRATE FOOD products. State experience age and reference. Give phone. Address Y, box 91, TIMES OFFICE.

WANTED—A NEAT COLORED GIRL FOR housework; must be a good plain cook; wages $25, and a good home. Apply before noon to 407 W. 21ST ST. Take Grand ave. car.

WANTED—EXPERIENCED COAT PRESSer; also lady for pressing fancy garments; steady work; wages $7 and up. SUITITORIUM DYE HOUSE, 319 E. Fifth st.

WANTED—GIRL FOR GENERAL HOUSEwork, small family; must be willing to go to the beach. Apply 1819 WESTMORELAND BLVD. Washington car line, West 3915.

WANTED—EXPERIENCED MATURE WOMan as cook and housekeeper for small family in handsome home. Call 1821 HOBART BLVD.

WANTED— Situations, Male.

WANTED — AN EXPERIENCED FOREMAN wants re-engagement as manager of orange groves; knows the orange and lemon from the seed bed to market; references given and required. Address W. H. WADDINGTON, foreman Mentone Orange Co., Mentone, San Bernardino county, Cal.

WANTED — YOUNG COLORED MAN wishes position with private family, houseman, drive and care for auto, good recommendations; ring Main 1658. Ask

sified Liners

Rs—

e Purchase, Miscellaneous.

D— LADIES AND GENTLEMEN'S D SECOND-HAND CLOTHING HOES, TRUNKS, VALISES, DING, FURNITURE, CARPETS, C. WILL POSITIVELY PAY LL FULL VALUE. LS PROMPTLY ATTENDED. PHONE A2092, MAIN 2937.

D— WE PAY MORE CASH FOR s, household goods, merchandise, etc. firm in the city; any quantity. Also ne-third cash advanced on consign- largest and oldest established auction California. RHOADES & RHOADES, s, 820-22 S. Main st. Phone F1255;

D— FOR CASH, WE PAY HIGH- price for all classes of house and nishings, or sell on commission; we pleased to have you call and will ur immediate attention. RHED & ID, auctioneers, 747-749 S. Spring st. dway 2880; Home F2545.

D— JAMES COLGAN & CO., d, largest second-hand store, 711-713-715 S. SPRING ST. price paid for any amount of house- ehold furniture. MAIN 2555, F2555.

D— COLYEAR'S/ 850-852 S. MAIN. ay one-third more than others for goods; one piece or household. Phone M. F1211; MAIN 181.

D — SELL OR EXCHANGE YOUR niture. We have thousands of cus- waiting to buy it. Phone us. Main ne F2171. COLYEAR FURNITURE 51 S. Main.

D—FOR CASH, ALL KINDS OF OLD d jewelry, silverware, precious gravings, pieces, porcelains, coins and gs, stamp collections. 612 W. 9th.

D—TO BUY YOUR HOME OR OF- niture, showcases, etc.; highest prices, exchange. SKEELS, 2308 S. HILL ST. Phone Main 2042.

D — REVOLVERS, RIFLES, AND s of all kinds wanted at once. We value. COLLATERAL LOAN CO., tain st.

D — DIAMONDS, ANTIQUE JEW- d gold, spot cash; no red tape. High- SCRIPPS, 621 S. Broadway.

D—FURNITURE AND HOUSEHOLD L A. AUCTION AND COMMISSION 3 N. Main st. Broadway 8061; F1719.

D — DIAMONDS, JEWELRY, ETC.; ss; get my offer; fair dealings. H. T. Bond st., room 325. A1325.

D — TO PURCHASE FOR CASH, niture of private residences. Ad C., box 20, TIMES OFFICE.

D—PAINTERS' TOOLS, LADDERS, ocks, etc. Must be cheap. Address A, TIMES OFFICE.

D — CASH PAID FOR FEATHER s SAN PEDRO ST. Main 1196. Home

D—DIAMONDS, OLD GOLD, JEW- ighest price and a fair deal. H. H. , mfg. jeweler, 556 S. Broadway

D—TOP PRICES PAID FOR MEN'S D CLOTHING. 865 SOUTH MAIN 4624, F2369.

Miscellaneous.

D— TO CARE FOR HOUSE DURING absence for rent of same. Adults reference if wanted. Phone Broadway room 9 and 12. Ask for MRS. GOOD-

D—HOT WATER BOTTLES AND household rubber goods repaired by T. SKOP, 315 S. Main st., Los An- Guaranteed. Main 5284, F5284.

D—SECOND-HAND CLOTHING IS for sale at 439 birds and pay 421 S. MAIN ST. Phone BOYLE

D — PRINTED MATTER CALLED distributed, 75c per thousand. Phone Main 8236. Address X., box 103, OFFICE.

D—REFINED YOUNG MAN WOULD share beach cottage with party Address X, box 128, TIMES

D—A PIANO, YOUNG LADY WILL one or two days week for same. Ad- box 32, TIMES OFFICE.

D — TEAMS FOR EXCAVATING ilding dirt. COOK-TRUITT CON. Delta 315. Home 5 rooms.

D—TO PAPERING, $1.25 A ROOM. $1.25; painting equally as cheap. Tel. 48. 1817 S. BONNIE BRAE.

D—I CLEAN YOUR SEWING MA- and phonographs at your home. Call

D—TINTING, $3 ROOM UP, WORK teed. PERCY GRIFFIN, 21121, West

D — PAINTING, PAPERING, TINT- d general jobbing. PHONE 72867.

D—NOTARIAL SEAL, ADDRESS W. TIMES OFFICE.

Furnished Rooms.

T—IN BEAUTIFUL MONROVIA. ed rooms, near foothills; private lawn, flowers, shade; housekeeping or night board for right parties; ladies s; no tuberculär patients. BOX 457, a, Cal.

T — BEFORE SELECTING OR ing your room, notice the special rates BROADWAY, corner of Broadway, dway, from $2.50 per week up. Suites, and apartments; free telephone ex-

T—ROOMS, BEST 10 CENTS A DAY in city. HOTEL CLIFF, 1113 E. 3rd st., only 2 blocks south of S. P. Arcade FREE BATHS. FREE READING-

T — THE KONETA, NICE CLEAN bed rooms by the day or week from 50c up; centrally located, near Tinnell 1215½ BROADWAY. Phone F2901.

T—FURNISHED ROOMS, 25 NEWLY ed rooms, running water, modern, $1 25c a day. 347 S. LOS ANGELES hone A7461.

T—BRIGHT, SUNNY ROOMS, HOUSE- ng and single, $1.50 to $7; hot bath; ne block distance. Cars direct to de- EN EYCK, 111 S. Figueroa.

T—HOTEL LORRAINE, JUST OPEN. egantly furnished rooms, steam heat, cold water in all rooms. 230 CLAY tween Hill and Olive. F5480.

T—NEWLY, ELEGANTLY, WELL nted, furnished single and housekeep- ms, $1.50 up; suites, $2 and up. Bath, ity. 1040 SOUTH OLIVE. Main 6566.

T—5 LARGE COTTAGE HOUSEKEEP- ooms and kitchen, handsomely furnish- ms, bath, sewing machine $25; single 5. Apply 124 S. FIGUEROA.

T—FURNISHED ROOMS, 345½ E. ST., 2 bedrooms, electricity and bat- r week, 2 suites, light housekeeping, ectricity, bath, $3 per week.

T—ONE PLEASANT ROOM, FUR- h private bath and telephone; 4-room ent, Sixth and Hope, $12 month. Ad- box 126, TIMES OFFICE.

T—2 LARGE FRONT ROOMS, FUR- , 825 SUNSET BLVD., or would rent 3, with private bath, suitable for a summer rates. Phone

T—FURNISHED ROOMS FOR GEN- n with breakfast and dinner; home ne; $5 per week. 835 SUNSET BLVD., distance.

T—A FURNISHED ROOMS, FIRST- oor east exposure; exceptionally quiet and like large yard and trees. 1223½ W. ST. Tel. Broadway 2982.

T—3 HOUSEKEEPING ROOMS, $10 month; also other housekeeping rooms. N. BROADWAY, opposite Courthouse.

T—VERY ATTRACTIVE ROOMS FOR keeping, 1900 W. 14TH ST., corner ave. Call before 2 p.m.

T—THE MIRIAM, 471½ EAST 3RD, sunny rooms, hot baths, $1.50 to $2. anagement; near railroad stations.

T—THREE HOUSEKEEPING ROOMS, ge, distance, bath, sink, closets, gas Price $10. PHONE F5470.

T — FINELY FURNISHED ROOMS, ly located, summer rates/ DARL- HOTEL, 615½ W. Sixth.

T—FURNISHED HOUSEKEEPING 2 rooms, $7 week, each. $1 month, bath. ST. PICO.

T—2 ROOMS FOR HOUSEKEEPING, in. 129 CARR ST., between Pico and st of Main.

T—FURNISHED ROOMS, $2 AND $3 eek, transient, 75 cents. 1144½ WEST

T—NICELY FURNISHED ROOMS, neighborhood, walking distance, summer $4 up. 1020 HOPE.

T—$1.50 WEEK AND UP, GAS AND city; free baths; block west of Court- 412 TEMPLE ST.

T — LARGE, SUNNY FURNISHED room in a private family; rent $1.25 1720 S. LOS ANGELES.

T—4 FURNISHED ROOMS, 1227 WEST for gentlemen only. PHONE MAIN

T—CLOSE IN, BEAUTIFUL, LIGHT, outside rooms to gentlemen, $9 per 423 W. 12TH.

T—NICELY FURNISHED MODERN room, sleeping rooms. Price reason- Also transient. 732 S. GRAND AVE.

— HOTEL LOCKE, 139 S. HILL furnished housekeeping rooms for per week.

T — ANNOUNCEMENT. A NEW HOTEL IN LOS ANGELES.

HOTEL SHERMAN, 214 W. Fourth st., half block west of Broadway, is offering, at very attractive summer rates, accommodations equaling the best in town. 150 rooms, front- ing 150 feet on Fourth and 110 feet on Hill st.; sumptuous furnishings, perfect beds, pri- vate baths, excellent service, every modern convenience, including long distance telephone in every room; $1 a day; $5 to $10 a week.

T—FURNISHED ROOMS, 746 WEST LAKE. Summer rates, $1013.

T—1047 S. HILL. CLEAN, FUR- nished rooms, suite, barn; $1.50 up.

T—

Unfurnished Rooms.

T—NEW 3 ROOMS, PRIVATE BATH, disappearing beds, oak floors, janitor, tele- phone, hot water all day, every convenience, fine views, close in, good neighborhood, Crown Hill car. 1216 W. FOURTH ST.

T — UNFURNISHED ROOM; GAS plate, bath, $4 month. 543 EAST PICO.

T — UNFURNISHED ROOM WITH kitchen, $10; steam heat. 1243 W. 6TH ST.

T—

Flats.

T — FIVE-ROOM SECOND-STORY flat, gas, electricity, range, instantaneous heater, stationary tub, water free. Neat, clean, in perfect order. Rent reasonable. 2003 1-3 W. PICO ST. Inquire owner, 2001 W. Pico.

T—CHEAP, IN THE MOST EXCLU- sive neighborhood, sweet new, sunny flat, hardwood floors, wall beds, stone mantel, buffet kitchen, two laundry tubs; everything very latest. 1110 MAGNOLIA.

T—FINEST FLAT IN LOS ANGELES, 6 rooms, beautifully decorated; fabric on walls, furnace, Ruud heater; garage, tile bath. 2722 W. FIRST. Take Bimini car. AB- drew boulevard.

T—ARTISTIC, MODERN, NEW BUN- galow, 5-room flat. Also 4-room flat, oak floors, built-in effects, janitor service. West- lake district. 944 and 954 PARK VIEW ST. W. 9th st. car.

T—CLOSE IN 4-ROOM FLATS, GAS ranges, water paid, rent reasonable. Also one 5-room cottage. HUBBELL INVEST- MENT CO., 502 Bullard Block. Phone A1734.

T—UPPER 5-ROOM MISSION FLAT; buffet kitchen, Peerless heater, Jewel gas range, modern, up to date; rent $20. 1043½ Bond st. Key 1411 BOND ST.

T—4-ROOM MODERN UNFURNISHED cottage flat, 220 N. Bunker Hill; also four unfurnished housekeeping rooms. 229 N. Grand. Key at 229 N. GRAND. A1393.

T—LOWER UNFURNISHED 6-ROOM flat, 1067 S. HOPE, east front, nice lawn, water paid; newly cleaned throughout, $25 per month. 24229, OWNER.

T—BEAUTIFUL 4-ROOM FLATS. oak floors, sideboards, strictly modern; rent reasonable. 1230 E. 16TH ST., ½ block west of Central.

T—LOWER 5-ROOM COTTAGE FLAT, oak floors, gas range, Westlake district; adults, $20. 1020 GRAND VIEW ST. Telephone West 2240.

T—5 LARGE ROOMS, RESIDENCE flat; strictly modern; nicely located; lawn and flowers. 223 S. UNION AVE. 'Phone A4783.

T—UNFURNISHED MODERN 4-ROOM flat, cool and airy; no children; walking distance. 412 LUCAS AVE.

T — UNFURNISHED FLAT OF 4 large sunny rooms, modern and desirable; adults only; rent $25. 1017 W. 3RD ST.

T—4-ROOM FLAT, WITH BATH, wall beds, hot water. 1020½ PECAN ST. Dr. Hutchinson, dentist. Phone A4377.

T—$13 AND $20.50; ELEGANT 5-ROOM flat, all modern, water paid. 1829 NOR- MANDIE, near Washington.

T—$25; 7-ROOM FLAT, SUITABLE for apartments, all fronts rooms. Apply 235 N. FLOWER ST.

T — MODERN MISSION FLAT, ALL convenience; rent reasonable. Apply 629 S. BONNIE BRAE.

T—FIVE-ROOM FLAT, CLOSE IN, adults only. Call 1130 SANTEE ST. Phone MAIN 8127.

T—NEW, SUNNY FLAT, 4 ROOMS, bath, etc. 416½ E. 12TH ST. Phone Main 7309.

T—$36, $19; NEW 4-ROOM FLATS; 3 wall beds. 1243 CROWN HILL. 'Phone F2291.

T—

Furnished Flats.

T—WESTLAKE DISTRICT, ELE- gantly furnished second floor flat, large rooms, very best spring; beautifully decorated; corner lot, overlooking pleasant yard; hard- wood floors, porches, ample closet space, china, linens, paintings and bric-a-brac, bath, in- stantaneous heater, etc.; delightful home, in choice neighborhood, $50. Call after 2 p.m. at 2026 W. 12TH ST.

T—

$4—3 rooms, elegantly furnished, light, clean, airy, high ground, east front, Westlake district; no children.

E. S. HALL, 438 Bradbury Bldg.

T—ATTRACTIVE MODERN APART- ment, large sunny airy rooms, nice furniture; 2 concealed beds; double parlors, closets, porches, quiet, agreeable surround- ings; low rental. 2618 W. EIGHTH. 54458.

T—CHEAP, NEW SUNNY FLAT, Westlake section, surrounded by well homes, all hardwood floors, wall beds, stone mantel, buffet kitchen. Best furniture and rugs made. 1130 MAGNOLIA AVE.

T—$25; 5-ROOM SUNNY COTTAGE flat; completely furnished; strictly modern. For particulars phone 21760, 1923 DARIEN PLACE, Washington car west.

T—FURNISHED FOUR ROOMS AND alcove, upper cottage flat, both hot and cold water, electric lights. 816½ W. 11TH ST.

T—FURNISHED UPPER PART PRI- vate residence, 5 large sunny rooms and bathroom, $22; adults. 941½ VALENCIA ST.

T—NEWLY FURNISHED UPPER mission flat, everything modern and com- plete. Call 669 S. BONNIE BRAE.

T—BEAUTIFULLY FURNISHED flat, 4 rooms; very convenience. HOOVER, near Adams. PHONE 25481.

T—4-ROOM COTTAGE FLAT, COOL and airy, all modern conveniences. Near St. James Park. 24962.

T—FURNISHED 4-ROOM FLAT, OAK floors, wall bed. 1519 MILLARD AVE., Pico Heights car.

T—4-ROOM FURNISHED FLAT, near Westlake Park. Call 2222 W. EIGHTH ST.

T — 4-ROOM FURNISHED UPPER flat, walking distance. 1115 INGRAHAM ST.

T—A CLEAN, 5-ROOM FURNISHED flat. 1212 W. NINTH.

T—5-ROOM FURNISHED FLAT, 732 CERES. 53092.

T—

Apartments, Furnished and Unfurnished.

T—EDGERLY APARTMENTS, 1028 S. Hope st. All the features of a well ordered and strictly first-class apartment house; quiet and accessible location, you will feel at home here.

T—HELVETIA APARTMENTS. $14 to $16 monthly—elegantly furnished suites, 3 rooms.

Large and airy, fine grounds. 512 N. FREMONT AVE.

T—

WESTLAKE DISTRICT.

A fine corner suite, large airy rooms, CHOICE LOCATION. 730 BEACON ST.

T—PITTSBURGH APARTMENTS, $9 MONTH up. Complete for housekeeping. Hot baths. CLEANLINESS UNEXCELLED. 528 Crocker st

T—SEATTLE APARTMENTS. 812 W. Fourth st., $14 monthly, the place to get elegant 2-room apartment with PRI- VATE BATH, for $14.

T — IN BEAUTIFUL HIGHLAND Park, furnished apartment, 5134 PASADENA AVE. Home-like and quiet; summer rates. EAST 466.

T—CLOSE IN, 2 BEAUTIFUL, COSY, large, light, airy, clean front rooms, mod- ern, for light housekeeping; adults. 821 W. 11TH.

T—HALE APTS., NEWLY FURNISH- ed 2 and 3-room apartments; summer rates; private baths. 1414 W. 10TH ST. Bdwy. 2401, 52582.

T—THE FREDEMMA APARTMENTS, 2 and 3-room apartments, private baths, both phones, all outside rooms, summer rates. 145 W. 15TH ST. Phone 21582.

T—ST. DUNSTAN APARTMENTS. 516 S. Figueroa st.

Elegant furnished 2 and 3-room apartments, outside kitchen. BROADWAY 5785; F5613.

T—THE WAYLAND APARTMENTS, 2 and 3-room housekeeping apartments, com- pletely furnished, well ventilated and cool; private baths; close in. 539 S. HOPE ST.

T—EL REABO APARTMENTS, ONE- room housekeeping apartments, contains buf- fet kitchen, private bath and toilet; hot water at all times. 1421 W. 10TH. Phone 51459.

T—NICELY FURNISHED 4-ROOM flat, $10 per month, or furniture for sale, $15; this is a bargain. Call at APARTMENT NO. 7, 2208 N. Broadway.

T—THE GIBSON APARTMENTS, 628 W. Fourth, rebuilt 1 and 2-room apartments, fine for bachelor; private bath and 'phone; reasonable.

T—BIXEL APARTMENTS. Two and three-room apartments, bath, tele- phone, roof garden and poolroom. 624 BIXEL.

T—

Rooms and Board.

T—HOTEL BELLEVUE TERRACE, corner Sixth and Figueroa sts. Special rates for the summer, American plan, $50 per month and up for one; for 2 in same room, $55 and up; European plan, $30 per month and up. Attractive features include beautiful grounds and long verandas, dancing, card parties and poolroom. 'Phones F6202, Main 446. BELLEVUE TERRACE HOTEL CO., prop.

T—THORNYCROFT FARM. REST RESORT, 20 minutes from Los An- geles, 700 ft. elevation, fine canvas bungalows in orange groves. Raise all our own turkeys, chickens, squabs, rabbits, vegetables, fruit, Jersey milk and cream; tub and shower baths. Get off Damasco Station, Glendale. 'Phone Sunset GLENDALE 701. HOME 627.

T — BACHELORS' CLUB, OPENED MAY 1, 1944, S. FIGUEROA, ROOMS, SIN- GLE OR EN SUITE, WITH BATH, SLEEP- ING PORCHES, GARAGE, LARGE GROUNDS AND VERANDA.

T — ATTRACTIVE ROOMS, EXCEL- lent board, modern residence, strictly first class; nothing lacking; beautiful surroundings; reasonable rates; southwest; investigate this. Phone 72811, WEST 1902.

T—LARGE, AIRY WELL FURNISHED rooms, best of home cooking; all home com- forts. Also small front room with private porch, reasonable. Phone Broadway 4543. 629 WEST 16TH.

T—REDUCED RATES, NEWLY FUR- nished and elegant homelike rooms with board; nothing superior in service and furnish- ings in city; garage. All Los Angeles street cars transfer to point. 803 S. UNION.

T—WESTLAKE FAMILY OWNING nice home, near the park, will board one or two refined young business people; all home comforts and conveniences; moderate price. PHONE 52258.

T—BEAUTIFUL FRONT ROOM, PRIV- ate bath, to couples or to gentlemen; excel- lent board, convenient to business center. 927 GRATTAN.

T—YOUNG WOMAN'S BOARDING HOME for clerks, stenographers, teachers, students, board and room, $3.50 to $5 per week. 514 S. GRAND AVE.

T—LARGE, AIRY ROOMS AND EX- cellent board, large shaded grounds and pleasant verandas, reasonable rates. GAR- VANZA VILLA, Alvarado St.

T—TO YOUNG MEN, NICE SUNNY room, close in, on the hill; first-class home cooking, in private family; rates very reason- able. 418 N. BROADWAY. F6309.

T—EASY WALKING DISTANCE; large, sunny rooms, delicious cooking, mod- ern home comforts; very reasonable. 343 S. FLOWER ST. Home telephone F7819.

T—BOARD AND ROOM, $20 PER month. See OWNER, 401 E. Washington.

T—

Houses.

T—

FREE!

A PRINTED LIST OF HOUSES, FLATS AND APARTMENTS. ALSO MAP OF LOS ANGELES with information regarding car lines, schools, parks, public buildings, etc.

IT MAKES HOUSE HUNTING EASIER. as we do not send you to houses which have been rented for weeks.

WRIGHT & CALLENDER COMPANY, 462 S. Hill st.

T—6-room cottage, 2715 San Julian st., being newly painted and put in good condition, pan- try, hot and cold water, gas and electricity, screen porch, gas ranges $25 per month.

E. H. BROOKS COMPANY, 211 Currier Bldg., 212 W. Third st. 'Phones F1908, Main 1619.

T—NEW 4-ROOM BUNGALOW AND garage on a fine corner, southwest. This is a dream; light, airy and complete; close to car; also beautiful new 7-room three bun- galow, 2 blocks from yellow car, on Mt. Wash- ington Drive. This is very picturesque and artistic; never been occupied. Tel. WEST 4657.

T—

VERY CHEAP.

$18—Good 7-room house and bath, at 1622 W. Jefferson st., near Dalton; lot 50x135.

222 LAUGHLIN BLDG.

Main 8957. Home 16737.

T—BEAUTIFUL HOMELIKE APART- ment flat, with garage included; 5 rooms; also outside sleeping porch and servant's bed- room; most ideal surroundings; everything high class; fine heating plant. 2336 PHONE.

T—

$20—4-room modern cottage, solar water heater, neat yard, east front. Two blocks of Figueroa and 11th sts.

GEO. A. CORTELYOU CO., 535 Bradbury Bldg.

T—Ok FOR SALE—ON EASY TERMS, 6-room, 2 bedrooms, upstairs, 912 Catalina st., Wilshire district; rent, $30; water paid. JOHN H. FLYNN, 106 S. Broad- way. A4122, Main 5144.

T—$15, 5-ROOM MODERN BUNGA- low, pleasantly situated, fine class condition; summer rate. 2660 N. Broadway. Inquire Room 908 LANKERSHIM BLDG., 128 W. Third st.

T—UNFURNISHED, MODERN SIX- room cottage, 1404 W. 18TH ST. Take Washington or 18th-st. car, get off at Hoover. $22 per month, water paid. 24259, OWNER.

T—5-ROOM MODERN HOUSE ON large lot; hardwood floors, garage, fruit trees and flowers, $45 month, free water. Main 8236. JOHN H. FLYNN & CO.

T—NEW 5-ROOM HOME, WORTH $60, but will rent at $35. Subject to sale. 1228 MOUNT OLIVE AVE. Colegrove car to Vermont ave. Phone 50478.

T—5-ROOM COTTAGE, LAWN, close in. No. 5 Temple Court, Temple and Beaudry. 1311 ave., $24. R. D. LEET, 1021 Cen- tral Bldg. F1897.

T—FINE MODERN 6-ROOM COT- tage, 139 S. Grand ave., lawn, flowers, 2 minutes' walk to Spring st. Rent $35. Key next door at 145. Seen any time.

T—NICE 6-ROOM COTTAGE, 975 Grace, walking distance; water free, $20 month. 116 E. 2ND ST. Main 509; 10709. Hummel Bros.

T—1402 BONNIE BRAE, 5 ROOMS, modern cottage, clean, just painted and re- decorated. Also six-room 1½-story. Owner, WEST 1983.

T—5-ROOM COTTAGE, BOYLE Heights, large lot, place for chickens and garden, come and see it. 484 S. FICKET ST., $15.

T—HOPE APARTMENTS, 3-ROOM suites, with bath, every room an outside room, good furniture and service at com- paratively cheap; only desirables solicited; sum- mer rates, $25. 2323 S. HOPE. 'Phones 23413, South 9010.

T—IRIS APARTMENTS. 1229 S. Olive st.

Highest grade, most reasonable rates, 2 and 3-room front apartment in the city; modern and up to date; walking distance. F2360.

T—THE LONDON APARTMENTS, 2 and 3 large rooms, furnished and unfur- nished, new brick block, 42d and Main sts.; choice location, $12 monthly and up; water, telephone and light free. Phone SOUTH 5049.

T — CALDWELL APARTMENTS, 838 CROCKER ST. New 3-story fireproof brick building; 2, 3 and 4-room apartments; com- pletely furnished; $4 and up per week. Elec- tricity, bath, laundry and phone free. F7130.

T—SAN DONA, EXCLUSIVE THREE- room apartments, every suite a corner; vacuum cleaner, summer rates, any Westlake car on Broadway, get off at Whittier. 1402 WEST 7TH.

T—THE ALBANY APARTMENTS. 919 ALBANY ST. RECENTLY RENOVATED.

All outside rooms, two and three-room apart- ments, $12.50 and up, including light.

T—CHICAGO APARTMENT, $12 TO $14 monthly. Housekeeping. "Something dif- ferent." HAVE BREATHING ROOM AND A REAL HOME. 130 N. BEAUDRY AVE. W. 2d st. car.

T—DELPHINE APARTMENTS, BEST arranged, new; lowest rates, $13 up. Phone 62352. 1541 WINFIELD. Westlake district.

T—THE FULTON, FINELY APPOINT- ed apartments, 1064 W. SEVENTH ST. 51518 and Broadway 3640.

T—THE ZENA. PHONE 26940. SEE our beautiful 2 and 3-room suites. Lowest summer rates.

T — BEAUTIFULLY FURNISHED front 2-room suite, private bath, walking dis- tance, Pico car. 22843. 1362 WRIGHT ST.

T—THE WOODBURY, 214 N. OLIVE, unfurnished apartments; 2 parlors, small kitchen; private bath; reasonable; references.

T—

Rooms and Board.

T — I CAN OFFER A NICE ROOM with bath and board for man and wife, in a high class hotel, at less than summer rates. Address Y, box 74, TIMES OFFICE.

T—949 W. NINTH ST., SUNNY FRONT rooms, for 1 or 2 gentlemen, fine location; private family, like home. Phone BROAD- WAY 4257.

T—NICELY FURNISHED ROOMS with board, good location, walking distance, also table board, home cooking. Call 1223 IN- GRAHAM ST. Phone 51911.

T—IN HOLLYWOOD, LIGHT SUNNY rooms, with first-class table board. 107 S. WILCOX. Home phone 57246. Corner Hol- lywood blvd.

T — HOME FOR AGED OR CON- valescent with care if necessary. Large rooms and porches. 21761. 2806 S. GRAND AVE.

T—GOOD ROOMS, WITH OR WITH- out board. 728 OTTAWA ST., off Figueroa, between 10th and 11th. Main 9001. Home 52340.

T—ROOM AND BOARD IN PRIVATE home, 15 minutes' walk from 3rd and Hill. 1328 CROWN HILL AVE. Crown Hill car.

T—

Rooms and Board.

T—HOTEL BELLEVUE TERRACE, corner Sixth and Figueroa sts. Special rates for the summer, American plan, $50 per month and up for one; for 2 in same room, $55 and up; European plan, $30 per month and up. Attractive features include beautiful grounds and long verandas, dancing, card parties and poolroom. 'Phones F6202, Main 446. BELLEVUE TERRACE HOTEL CO., prop.

T—THORNYCROFT FARM. REST RESORT, 20 minutes from Los An- geles, 700 ft. elevation, fine canvas bungalows in orange groves. Raise all our own turkeys, chickens, squabs, rabbits, vegetables, fruit, Jersey milk and cream; tub and shower baths. Get off Damasco Station, Glendale. 'Phones Sunset GLENDALE 701. HOME 627.

T — BACHELORS' CLUB, OPENED MAY 1, 1944, S. FIGUEROA, ROOMS, SIN- GLE OR EN SUITE, WITH BATH, SLEEP- ING PORCHES, GARAGE, LARGE GROUNDS AND VERANDA.

T — ATTRACTIVE ROOMS, EXCEL- lent board, modern residence, strictly first class; nothing lacking; beautiful surroundings; reasonable rates; southwest; investigate this. Phone 72811, WEST 1902.

T—LARGE, AIRY WELL FURNISHED rooms, best of home cooking; all home com- forts. Also small front room with private porch, reasonable. Phone Broadway 4543. 629 WEST 16TH.

T—REDUCED RATES, NEWLY FUR- nished and elegant homelike rooms with board; nothing superior in service and furnish- ings in city; garage. All Los Angeles street cars transfer to point. 803 S. UNION.

T—WESTLAKE FAMILY OWNING nice home, near the park, will board one or two refined young business people; all home comforts and conveniences; moderate price. PHONE 52258.

T—BEAUTIFUL FRONT ROOM, PRIV- ate bath, to couples or to gentlemen; excel- lent board, convenient to business center. 927 GRATTAN.

T—YOUNG WOMAN'S BOARDING HOME for clerks, stenographers, teachers, students, board and room, $3.50 to $5 per week. 514 S. GRAND AVE.

T—LARGE, AIRY ROOMS AND EX- cellent board, large shaded grounds and pleasant verandas, reasonable rates. GAR- VANZA VILLA, Alvarado St.

T—TO YOUNG MEN, NICE SUNNY room, close in, on the hill; first-class home cooking, in private family; rates very reason- able. 418 N. BROADWAY. F6309.

T—EASY WALKING DISTANCE; large, sunny rooms, delicious cooking, mod- ern home comforts; very reasonable. 343 S. FLOWER ST. Home telephone F7819.

T—BOARD AND ROOM, $20 PER month. See OWNER, 401 E. Washington.

T—

Houses.

T—

FREE!

A PRINTED LIST OF HOUSES, FLATS AND APARTMENTS. ALSO MAP OF LOS ANGELES with information regarding car lines, schools, parks, public buildings, etc.

IT MAKES HOUSE HUNTING EASIER. as we do not send you to houses which have been rented for weeks.

WRIGHT & CALLENDER COMPANY, 462 S. Hill st.

T—6-room cottage, 2715 San Julian st., being newly painted and put in good condition, pan- try, hot and cold water, gas and electricity, screen porch, gas ranges $25 per month.

E. H. BROOKS COMPANY, 211 Currier Bldg., 212 W. Third st. 'Phones F1908, Main 1619.

T—NEW 4-ROOM BUNGALOW AND garage on a fine corner, southwest. This is a dream; light, airy and complete; close to car; also beautiful new 7-room three bun- galow, 2 blocks from yellow car, on Mt. Wash- ington Drive. This is very picturesque and artistic; never been occupied. Tel. WEST 4657.

T—

VERY CHEAP.

$18—Good 7-room house and bath, at 1622 W. Jefferson st., near Dalton; lot 50x135.

222 LAUGHLIN BLDG.

Main 8957. Home 16737.

T—BEAUTIFUL HOMELIKE APART- ment flat, with garage included; 5 rooms; also outside sleeping porch and servant's bed- room; most ideal surroundings; everything high class; fine heating plant. 2336 PHONE.

T—

$20—4-room modern cottage, solar water heater, neat yard, east front. Two blocks of Figueroa and 11th sts.

GEO. A. CORTELYOU CO., 535 Bradbury Bldg.

T—Ok FOR SALE—ON EASY TERMS, 6-room, 2 bedrooms, upstairs, 912 Catalina st., Wilshire district; rent, $30; water paid. JOHN H. FLYNN, 106 S. Broad- way. A4122, Main 5144.

T—$15, 5-ROOM MODERN BUNGA- low, pleasantly situated, fine class condition; summer rate. 2660 N. Broadway. Inquire Room 908 LANKERSHIM BLDG., 128 W. Third st.

T—UNFURNISHED, MODERN SIX- room cottage, 1404 W. 18TH ST. Take Washington or 18th-st. car, get off at Hoover. $22 per month, water paid. 24259, OWNER.

T—5-ROOM MODERN HOUSE ON large lot; hardwood floors, garage, fruit trees and flowers, $45 month, free water. Main 8236. JOHN H. FLYNN & CO.

T—NEW 5-ROOM HOME, WORTH $60, but will rent at $35. Subject to sale. 1228 MOUNT OLIVE AVE. Colegrove car to Vermont ave. Phone 50478.

T—5-ROOM COTTAGE, LAWN, close in. No. 5 Temple Court, Temple and Beaudry. 1311 ave., $24. R. D. LEET, 1021 Cen- tral Bldg. F1897.

T—FINE MODERN 6-ROOM COT- tage, 139 S. Grand ave., lawn, flowers, 2 minutes' walk to Spring st. Rent $35. Key next door at 145. Seen any time.

T—NICE 6-ROOM COTTAGE, 975 Grace, walking distance; water free, $20 month. 116 E. 2ND ST. Main 509; 10709. Hummel Bros.

T—1402 BONNIE BRAE, 5 ROOMS, modern cottage, clean, just painted and re- decorated. Also six-room 1½-story. Owner, WEST 1983.

T—5-ROOM COTTAGE, BOYLE Heights, large lot, place for chickens and garden, come and see it. 484 S. FICKET ST., $15.

T—$12.50, 6-ROOM AND BATH, 10 minutes from Broadway, E. Seventh st. car to Boyle ave. 2233 E. SEVENTH. A4828, Main 9048.

T—PRETTY 5-ROOM BUNGALOW, new furniture, for sale at sacrifice, easy terms. Rent $16 to buyer. 833 WEST 27TH ST.

T—MODERN 4-ROOM COTTAGE, ON car line; rent $15 a month, water paid. Call for key at 2457 BROOKLYN AVE. Adults.

T—5-ROOM COTTAGE, WITH NICE large yard; rent $17. 2437 SAN PEDRO ST. Adults only. Inquire at DR. SCHOLL'S, next door north.

T—GOOD MODERN HOUSE, 6 LARGE rooms and cellar; lovely yard and trees. 1278 NEWTON ST. Phone 22499.

T—9-ROOM MODERN TWO-STORY house and garage, 1309 GRAMERCY PLACE. Washington car. Phone F7821.

T—MODERN 5-ROOM, COTTAGE, hardwood floors, within 1 block Westlake Park. $26. Phone OWNER, 53641.

T—5-ROOM MODERN BUNGALOW, $21, with water. 262 W. AVE. 53. Phone 52449.

T—$13; NICE MODERN 4-ROOM COT- tage; bath and all conveniences; close in; good neighborhood. 448 CUSTER. 'Phone A2176.

T—$20; MODERN 6-ROOM HOUSE, 1433 E. 15th st.; fine lawn, trees, barn. F. N. BURLEIGH, F7230.

T—FINE NEW BUNGALOW AT 963 W. 47th st., 5 rooms, $21.50, including water. 'PHONE MAIN 638 or F1808.

T—5-ROOM MODERN COTTAGE, 1247 E. 35th st., $15, water paid. Key next door west. 'PHONE SOUTH 4009.

T—HOUSES, BUNGALOWS, FLATS. TALBOT & CO. A4530. 335 H. W. Hellman Bldg. Bdwy. 3834.

T—$15, FIVE-ROOM COTTAGE, walking distance, 916 BARTLETT ST. Angeleno Heights car.

T—5-ROOM REAR COTTAGE, MOD- ern; rent reasonable. 1207A EAST 16TH ST., ½ block west of Central.

T—NEW 4-ROOM BUNGALOW, MOD- ern improvements, $20 rent, water paid. 1227 SUNSET BLVD.

T—4-ROOM MODERN COTTAGE, newly tinted, good car service. Pico Heights. 1708 BERENDO.

T—$12; LARGE 4-ROOM COTTAGE; bath, gas, lawn and shed; water paid. South 2770. 2823 MORGAN AVE.

T—5-ROOM MODERN COTTAGE, $17. Water paid. TEMPLE 1547.

T—4-ROOM HOUSE, 1941 ECHO Park, Hollywood car, transfer to Elysian.

T—MODERN 4-ROOM CALIFORNIA house, bath, gas, light. 631 CASCO ST.

T—5-ROOM COTTAGE, 1382 E. 27TH ST., $17 month. 'Phone West 5540.

T—2304 N. PRITCHARD ST., 5-ROOM housework forenoons. German or Swedish girl preferred.

T—5-ROOM HOUSE, ALL MODERN. 1557 E. 29TH ST.

T—4-ROOM MODERN, CLOSE IN, $15. 1638 SUNSET BLVD. Main 5804.

T—

Furnished Houses.

T—NICELY FURNISHED 4-ROOM home. Call 2761 W. 25TH. Adams st. cars.

T—5-ROOM MODERN BUNGALOW, swell neighborhood. 1735 HOBART BLVD.

T—WEST HALF DOUBLE COTTAGE, 5 rooms, bath, gas, electricity, $18. 1127 E. 23D ST. Inquire 1125.

T—

Furnished Houses.

T—

4-ROOM FURNISHED BUNGALOW at 2104 South Vermont ave., 2 bedrooms, large living-room, kitchen, dining-room and bath; nice yard; near two car lines; rent $35 to permanent tenant. Call at 504 GRANT BLDG. A3610, Main 4590.

T—DELIGHTFUL HOME FOR SUM- mer; 5 rooms, beautifully furnished, thor- oughly clean; everything complete, including piano, flowers, lawn, fruit in abundance; par- ties going to beach, will rent to 2 or 3 adults very cheap; close to good stores, $20 per month and water paid; good car service. F7672. MAIN 4980.

T—NICELY FURNISHED MODERN, 8-room house (5 bedrooms) piano, garage and modern conveniences, convenient to Polytechnic High School. Premises in first-class condition. Will lease at very moderate price to satisfac- tory responsible party. Address Y, box 94, TIMES OFFICE.

T — COMPLETELY FURNISHED house of five large sunny rooms on large corner, close in, southwest. This is not ordi- nary renting property, but a home. Rent $90 a month to adults only. Must furnish refer- ences. MEYER & JOHNSON, 832 Security Bldg. F2877; Broadway 1223.

T—TO FAMILY OF ADULTS FOR summer months, desirable 8-room cottage, fully furnished; 3 bedrooms. At 1402 W. FIELD ST. Key at Winfield st. Get off Pico or 11th st. car at Valencia. Rent $35 per month; water paid.

T—$60 MONTHLY. RICHLY FUR- nished, modern 12-room house, complete. Buf- fet, cabinet, piano. Spotlessly clean throughout. Best southwest district. High ground. See MR. CLORE, room 311, 207 S. Broadway. A3943, Main 3943.

T—BEAUTIFULLY LOCATED SIX- room cottage, north front, on W. 24th near Vermont; all mod

SALE— Houses.

WEST ADAMS DISTRICT.

—One of the coolest little—54x150 nglows in the neighborhood; built- nets and hardwood floors; splendid by tile mantel; bookcases with ed glass doors; six charming rooms; y windows and large closets; screen h with stationary wash tubs; yard d with beautiful flowers, shrubs and s.

WEST 36TH ST. BUNGALOW.

—An exceptionally attractive—50x150 galow of 7 rooms; cement front h trimmed in sandstone; den is t room with French doors opening porch; living-room is very large— width of house—open fireplace and t-in seats form a little cozy corner ; and lighting fixtures in new artistic designs; high oak paneling; way to dining-room; kitchen and h are already covered with new lin- m; fine large bedrooms and bath.

EAST FRONT—WILSHIRE.

—An unusual bargain in Wil—50x150 e property; charmingly located; 10 utiful rooms; living-room extends h of house; has windows on three ; genuine white stone mantel; ticeive oak paneling; mission finish ors and beams; very attractive ary with built-in seats and book- ; elegant dining-room has French s to a rear veranda; buffet kitchen ; innumerable conveniences; broom- and laundry trays; 4 splendid rooms and sleeping porch; house d for furnace; all rooms have hard- floors; 140-foot east front lot.

ALTHOUSE BROS., 201-205 Story Bldg. Home 10[illegible]

SALE— ATTENTION, HOMESEEKERS!

room bungalow, of the type usually sell- at $2750 to $3500; that is, with the mod- tures of hardwood floors, beamed ce- built-in effects, kitchen cabinets and transformers. We can deliver YOU ready to move into, with electric fix- lawns seeded, fences, etc., best construc- ed with gas and electric service already ed, for

$2300 TO $2400 VERY EASY TERMS OF PAYMENT.

5-room bungalows in same location, ing attractive, but elaborate, but is n as to interior and exterior detail $2400 to $2600. Your choice of many di designs.

tion, high and sightly; pure dry air; n car line, only 16 minutes from 7th and ay, the shopping center. Saves mi- vice.

CONVINCED BY YOUR OWN INVESTI- GATION. THEY ARE GOING RAPIDLY.

LORENA HEIGHTS. Fronting on Si- t., Lorena Place and 7th st., between and Spence sts., on Stephenson ave. ree particulars inquire of owner or agents. MYRON T. HOL- 123 W. 8th st. Phones 10087 or Main

HOLCOMB'S GOOD HOMES.

SALE— OUR HIGH-CLASS BUNGALOWS. ONLY $50 DOWN. BALANCE LIKE RENT.

bungalows, 4 and 5-room, strictly modern, bungalow, large, with that commands an rupted view of the surrounding hills mountains. Cement porch and steps; verandas; waxed oak and maple floors; ing-room finish in oak and mahogany; ing room, with built-in seats and ces; handsome brick mantel and light- tures equal in elegance and 7-room in- ; large dining-room, with built-in buffet wide; leather paneling in living-room ing-room; an ideal French kitchen ed with cupboards, flour and sugar ; modern bath and laundry trap; bath lavatory and conveniently built-in e case, bedrooms also have built-in large beveled plate mirror; best ; throughout; wood work in bedroom d kitchen white enamel; in fact, every its rooms has new and interesting ; and the living-rooms are so cozy ; open fires, with tiled hearths and ; Take Pasadena car, marked 24th Place, between Hoover st. and Those houses have been car- built by day labor and are delightful You will agree with me if you see HARVARD BLVD. Western ave. car, get off Harvard Blvd. one block south; corner house.

SALE—WILSHIRE DISTRICT.

ITTSBURG REAL ESTATE CO. 1[illegible] TERMS. iful new bungalow, terraced lot, 50x150 t; 6 rooms; 2 and attic; unusually ge front and cement front; cement ve- hardwood floors in every room; pipe- ace for furnace; living room is in large, massive Colonial mantel, beam beautifully paneled and finished; den bookcases, desk and seats; large room is panied in leatherette and tap- buffet across end of unusually large dining-room; breakfast-room opens to dining- and kitchen contains china closets. Con- buffet kitchen in white, with wood- drain board and ventilating hood. Three large bedrooms, beautiful bath and hot finished in white enamel; large floored inside entrance to cement cellar. house is beautifully finished and stud- garage, driveway. This is the biggest value district. Call for keys.

ITTSBURG REAL ESTATE CO. 116 Laughlin Bldg. A1631; Main 8[illegible]

LE—HOUSES.

new educational center, near the of Arts High School, the Universi- ern California and new Ward school e to-date sanitary sewer in the rowning Blvd., a 2-story Swiss chalet, $10,000.

st., 4-lot st., a 2-story Swiss chalet, $12[illegible]

South Place, 1½-story bungalow, $[illegible] Walton ave., 5-room bungalow, $2[illegible] —$0 per cent. down, 1 per cent. per t per cent. on balance, regular month to agents.

of this center we have some bar- 41st st., 1-story bungalow, modern 0 to alley, $2[illegible]. 47th st., 1½-story bungalow, mod- Cambridge st., 1½-story, 7-room mod- 48x125, $3[illegible]. terms as above. ft the new educational center, take ar, and get off at Budlong.

VAIL & CRANE CO., 1025-26 Story Bldg.

LE—WAKE UP, MR. CASH BUYER. 5-room bungalow at $650 under actual elegant high east-front lot, only two from Broadway. Now listen, dear- nd walks, large front room, den, bookcases and wing-recesses; finest hardwood ceilings, buffet, French rgain, breakfast-room, cabinet kitch- room piped for furnace and every- e desired, and if I have left any- t just look at the house and tell me easily worth $500. My price $2[illegible] sell. Located 1615 Ninth ave., just Sixteenth. Call OWNER, A1773. (Several) thousand bungalows in Los for sale, but not one like this for

SALE— BEAUTIFUL COUNTRY CLUB DISTRICT. GRAND MOUNTAIN VIEW. ne two-story, 5-room house, new and e in every way, and situated on a ge lot; has a stone and cement ception hall, large living-room with -tile mantel, sunny dining-room, bay- dern artistic buffet, large den or room, light, roomy tubs, cement rcelain, with stationary tubs, cement d furnace; upstairs four nice bedrooms room in white enamel; beautiful fix- ardwood floors throughout; lot 50x[illegible] we close by. This is an exceptionally home and it can be bought at a argain.

"It Pays To See Us." WARDS & WILDEY COMPANY, Laughlin Bldg., 315 S. Broadway. Home 10[illegible]

LE— SMALL CHICKEN PLACE. VERY EASY TERMS.

down, $17.50 month, including interest. And the price is only $1[illegible].

146, level and good soil. Almost new ungalow,—with screen porch—pond and water in kitchen. Water d back yard. Cement sidewalks to the yellow car line, which is a ride. Buy this and your chickens will t payments. See

W. J. FABLING, [illegible] INVESTMENT COMPANY, [illegible] Pacific Electric Bldg. [illegible] Sunset Broadway 2405. Sixth and Main streets.

LE— HIGHLAND PARK. al buy. Handsome 5-room residence

SALE— Houses.

FOR SALE— $750 CASH.

PITTSBURG REAL ESTATE CO. [illegible] value, for quick sale; southwest; new 7-room bungalow; attractive cement front and veranda; hardwood floors throughout; piped for fur- ; mission mantel in living-room; beamed ceilings, beautiful swell buffet across end of dining-room; un- complete buffet kitchen; 2 large bed- bath and hall, all finished in white en- large breakfast-room; laundry tubs, ce- floor. Best value in section. Must a cinch.

PITTSBURG REAL ESTATE CO. [illegible] Laughlin Bldg. A1561, Main 8[illegible].

SALE— THE LOCATION FOR YOU. A SWELL 4-ROOM NEW HOUSE.

[illegible] located on big lot, for $1800—$1[illegible] down, $[illegible] monthly, including the interest. To [illegible] house will be to want it. Close to [illegible] car line; 5c fare. Come in and I will [illegible] you to it.

GEO. W. MOORE, With JANSS INVESTMENT CO., [illegible] Pacific Electric Bldg. Home 10[illegible]. Broadway 3[illegible].

SALE— MONTH OF JUNE.

[illegible] her my swell 5-room modern bungalow [illegible] wedding gift. [illegible] piano will please a bride more than to [illegible] this handy home. It has large brick [illegible] built-in buffet, bookcases cabinet [illegible] cement sideblks and curbs. In fact, [illegible] to make a wife happy. One and [illegible] blocks of yellow car, and the price [illegible] $[illegible] month, including interest.

W. J. FABLING, JANSS INVESTMENT COMPANY, 629 Pacific Electric Bldg.

SALE—ATTENTION.

[illegible] you get $600 big round dollars? If [illegible] and you will not hesitate to [illegible] with us for that certain, elegant, at- [illegible] high class, 7-room bungalow, just [illegible] on 28th ave., between 16th and [illegible], in our exclusive bungalow tract. [illegible] grades, driveways. This property you make [illegible] district. Call for keys.

ITTSBURG REAL ESTATE CO. [illegible] Laughlin Bldg. A1631; Main 8[illegible].

LE—HOUSES.

[illegible] new educational center, near the [illegible] of Arts High School, the Universi- [illegible]ern California and new Ward school [illegible]e to-date sanitary sewer in the [illegible]rowning Blvd., a 2-story Swiss chalet, [illegible] $10,000.

[illegible] 41st st., a 2-story Swiss chalet, [illegible]$12[illegible].

[illegible] South Place, 1½-story bungalow, $[illegible] Walton ave., 5-room bungalow, $2[illegible] —$0 per cent. down, 1 per cent. per [illegible] 1 per cent. on balance, regular month [illegible] to agents.

[illegible] of this center we have some bar- [illegible] 41st st., 1-story bungalow, modern [illegible]0 to alley, $2[illegible]. [illegible] 47th st., 1½-story bungalow, mod- [illegible] Cambridge st., 1½-story, 7-room mod- [illegible] 48x125, $3[illegible]. [illegible]erms as above. [illegible]ft the new educational center, take [illegible]ar, and get off at Budlong.

[illegible] VAIL & CRANE CO., [illegible] 1025-26 Story Bldg.

LE—WAKE UP, MR. CASH BUYER. [illegible]-room bungalow at $600 under actual [illegible] elegant high east-front lot, only two [illegible] from Broadway. Now listen, dear- [illegible]nd walks, large front room, den, [illegible] bookcases and wing-recesses; finest [illegible] hardwood ceilings, buffet, French [illegible]rgain, breakfast-room, cabinet kitch- [illegible] room piped for furnace and every- [illegible]e desired, and if I have left any- [illegible]t just look at the house and tell me [illegible] easily worth $500. My price $2[illegible] sell. Located 1615 Ninth ave., just [illegible] Sixteenth. Call OWNER, A1773. [illegible](Several) thousand bungalows in Los [illegible] for sale, but not one like this for

SALE— NOW IS THE TIME —TO— QUIT PAYING RENT.

[illegible]an for you get 3, 4, 5 rooms, all new, [illegible] to move into, from $750 up to $1875; [illegible] payments. Get a home. Save your rent [illegible] take a Stephenson ave. car and look [illegible] over. Office corner Indiana and Ste- [illegible]

[illegible] 4324. F. W. BLAKE, Boyle 2192.

SALE— $30 DOWN.

[illegible] Northwest, 5-cent fare on yellow car [illegible] all improvements, including gas and [illegible] lights. A beautiful 5-room, plastered [illegible] throughout, beamed ceilings, panneled walls, [illegible] buffet, cabinet kitchen, etc. This [illegible] has been completed. Never will [illegible] get a chance to buy such a place in this [illegible] part of town. Price $2250. Terms $30 down [illegible] $15 per month. For particulars, see

H. L. BLAKE, 142 S. Spring st. Main 8661

[illegible] 5 and 6-room bungalows in the [illegible] Park and electricity. Street work [illegible] and sidewalks different car lines, 5-cent fare, [illegible] bungalow,—with screen porch—pond [illegible] and water in kitchen. Water [illegible] back yard. Cement sidewalks [illegible] to the yellow car line, which is a ride. [illegible] Buy this and your chickens will t[illegible] the payments. See

W. J. FABLING, [illegible] INVESTMENT COMPANY, [illegible] 629 Pacific Electric Bldg. [illegible] Sunset Broadway 2405. Sixth and Main streets.

SALE— MY EQUITY OF $221 FOR $125 [illegible] and no interest, no taxes, no insurance [illegible]. Every dollar you pay, you pay [illegible] 22 minutes from 4th and Broad- [illegible] in the growing southwest; brand new [illegible] 5-room bungalow, electricity, tele- [illegible] bath, beautiful electrical fixtures, 5c [illegible] fare; lawn planted and growing, cement [illegible] and sidewalks; street work all done and [illegible] for; this lot could not be purchased and [illegible] be duplicated for less than $[illegible]; owner [illegible] for the low figure of $[illegible] cash, [illegible] consider taking first payment of [illegible] $[illegible], balance on easy monthly pay- [illegible] we do not believe there is another [illegible] of this character in Los Angeles to- [illegible] at the price and terms. [illegible] G. H. A. GOODWIN-COMPANY, [illegible] Los Angeles Realty Board. [illegible] Central Bldg., Sixth and Main.

[illegible] Home. Main [illegible] P2150.

SALE—BEAUTIFUL 5-ROOM BUN- GALOW. ONLY $200 CASH AND $20 MONTH, INCLUDING INTEREST.

house is built from one of Matthews & [illegible] famous bungalow plans. Its prin- [illegible]ttractive features are—Real cement [illegible] the entire front of house, with [illegible] brick columns and outside chimney; [illegible] and dining-room across entire front [illegible]-built bookcases and buffet; hardwood [illegible] throughout; beautiful wood work, bedroom [illegible] and kitchen white enamel; in fact, every [illegible] its rooms has new and interesting [illegible] and the living-rooms are so cozy [illegible] open fires, with tiled hearths and [illegible] Take Pasadena car, marked 54th street, get off at Hoover [illegible] south to West 58th Place, see No. [illegible] 58th Place, between Hoover st. and [illegible] South Main st. Full commission to agents.

SALE— MUST SELL.

[illegible] owner advises us to sell im- [illegible] his handsome home in Ramona [illegible] This is a 7-room modern bungalow [illegible] corner acre. All rooms hardwood [illegible] and finish; unusually large [illegible] Large cement fireplace. Cosy den with [illegible] bed. This is a big snap at [illegible] small cash payment, balance $25 [illegible] monthly, including interest. Take Covina car [illegible] and ave.,

S. W. RANKS, [illegible] JANSS INVESTMENT COMPANY, [illegible] 629 Pacific Electric Bldg.

SALE—ATTENTION.

[illegible] you get $600 big round dollars? If [illegible] and you will not hesitate to [illegible] with us for that certain, elegant, at- [illegible] high class, 7-room bungalow, just [illegible] on 28th ave., between 16th and [illegible], in our exclusive bungalow tract. [illegible] grades, driveways. This property you make [illegible] district. Call for keys.

ITTSBURG REAL ESTATE CO. [illegible] Laughlin Bldg. A1631; Main 8[illegible].

LE—HOUSES.

[illegible] new educational center, near the [illegible] of Arts High School, the Universi- [illegible]ern California and new Ward school [illegible]e to-date sanitary sewer in the [illegible]rowning Blvd., a 2-story Swiss chalet, [illegible] $10,000.

[illegible] 41st st., a 2-story Swiss chalet, [illegible]$12[illegible].

[illegible] South Place, 1½-story bungalow, $[illegible] Walton ave., 5-room bungalow, $2[illegible] —$0 per cent. down, 1 per cent. per [illegible] 1 per cent. on balance, regular month [illegible] to agents.

[illegible] of this center we have some bar- [illegible] 41st st., 1-story bungalow, modern [illegible]0 to alley, $2[illegible]. [illegible] 47th st., 1½-story bungalow, mod- [illegible] Cambridge st., 1½-story, 7-room mod- [illegible] 48x125, $3[illegible]. [illegible]erms as above. [illegible]ft the new educational center, take [illegible]ar, and get off at Budlong.

[illegible] VAIL & CRANE CO., [illegible] 1025-26 Story Bldg.

LE—WAKE UP, MR. CASH BUYER. [illegible]-room bungalow at $600 under actual [illegible] elegant high east-front lot, only two [illegible] from Broadway. Now listen, dear- [illegible]nd walks, large front room, den, [illegible] bookcases and wing-recesses; finest [illegible] hardwood ceilings, buffet, French [illegible]rgain, breakfast-room, cabinet kitch- [illegible] room piped for furnace and every- [illegible]e desired, and if I have left any- [illegible]t just look at the house and tell me [illegible] easily worth $500. My price $2[illegible] sell. Located 1615 Ninth ave., just [illegible] Sixteenth. Call OWNER, A1773. [illegible](Several) thousand bungalows in Los [illegible] for sale, but not one like this for

SALE— NOW IS THE TIME —TO— QUIT PAYING RENT.

[illegible]an for you get 3, 4, 5 rooms, all new, [illegible] to move into, from $750 up to $1875; [illegible] payments. Get a home. Save your rent [illegible] take a Stephenson ave. car and look [illegible] over. Office corner Indiana and Ste- [illegible]

[illegible] 4324. F. W. BLAKE, Boyle 2192.

SALE— $30 DOWN.

[illegible] Northwest, 5-cent fare on yellow car [illegible] all improvements, including gas and [illegible] lights. A beautiful 5-room, plastered [illegible] throughout, beamed ceilings, panneled walls, [illegible] buffet, cabinet kitchen, etc. This [illegible] has been completed. Never will [illegible] get a chance to buy such a place in this [illegible] part of town. Price $2250. Terms $30 down [illegible] $15 per month. For particulars, see

H. L. BLAKE, 142 S. Spring st. Main 8661

[illegible] 5 and 6-room bungalows in the [illegible] Park and electricity. Street work [illegible] and sidewalks different car lines, 5-cent fare, [illegible] bungalow,—with screen porch—pond [illegible] and water in kitchen. Water [illegible] back yard. Cement sidewalks [illegible] to the yellow car line, which is a ride. [illegible] Buy this and your chickens will t[illegible] the payments. See

W. J. FABLING, [illegible] INVESTMENT COMPANY, [illegible] 629 Pacific Electric Bldg. [illegible] Sunset Broadway 2405. Sixth and Main streets.

SALE— HIGHLAND PARK. [illegible]al buy. Handsome 5-room residence

Classified Liners

FOR SALE— Houses.

FOR SALE— 5-ROOM MODERN BUNGALOW.

Lot 50x150, and only $2100; $150 cash, $25 monthly, including interest. This is a brand new place, a few feet from yellow car; and a place you will feel proud of. Take an East First street car to corner Hammel and Gage and see

F. M. BARKER, owner's agent. Home 41[illegible]

FOR SALE — 806 KINGSLEY DRIVE. A bargain in Wilshire section; new 2-story Swiss chalet; strictly modern; a noteworthy feature of this home is the spacious veranda and pergola across the front and side; extra large bedrooms, sleeping balcony and clothes closets. See this bargain. Full commission to agents. Key over back door. For particulars see

HUBBARD & GARDNER, Broadway 1997. 324 Douglas Bldg. A2[illegible]

FOR SALE — MR. INVESTOR OR HOME-seeker, 1½-story house, 6 rooms, all modern, Pasadena ave., near Sycamore Park, can be had below value, on quick sale; owner has drawn Yuma government farm and must live there; this property will rent for $40 furnished; will sell furnished if desired; $4000 is price unfurnished; ¼ cash and balance 6 per cent., 4 years. 4510 PASADENA AVE. East 1813. Full commission to agents.

FOR SALE—IN WALKING DISTANCE OF agricultural Park in the popular southwest, a small farm for $2300; $400 cash, $15 month, including all interest. Lot 83x135, east front. 5-room California house on rear in fine condition; 7 walnut trees, 6 fruit trees, small fruit and flowers of all kinds. You can make your living on this raising fruit and chickens. This is is the best buy on our list. HALL & ATWOOD, 415 S. Hill. Main 8774; F5412.

FOR SALE— $100 CASH, $25 PER MONTH. 149 DOUGLAS ST., TAKE WEST 2ND ST. CARS, ONLY 5 MINUTES' RIDE FROM 2ND AND SPRING ST., MODERN 5-ROOM BUNGALOW, HARDWOOD FLOORS, STONE MANTEL, GAS, SEWER, ETC. PRICE $2500. WE ARE THE OWNERS. TYLER & COMPANY, 500 UNION TRUST BLDG.

FOR SALE—A SNAP, $25 CASH AND $25 A month including interest, will buy a two-story, seven-room house in beautiful Hollywood, only one block from Sunset Boulevard, and 1¼ blocks from 5 cent car fare, lot 50x135. Price $2300. Why not take advantage of this exceptional low offer and own your own home? Call and let us show you this place, as it will not last long. T. WIESENDANGER, 207 S. Broadway. A2043; Main 2043. MR. FRYE.

FOR SALE—IF YOU ARE LOOKING FOR an elegant residence below market price, here is your chance. Thoroughly modern and nearly new 9-room house on corner, southwest, high ground, 50x150 lot, south side, 100 foot street; garage, trees and flowers. Worth more than $10,000. My price $9000; must have $3500 cash, balance mortgage and terms. Look this up quick. Phone 71[illegible], or call on OWNER, 2262 W. Washington.

FOR SALE— $3500, furnished new 6-room bungalow, for $3250; terms. East-front lot, 50x150; lawn, flowers, fruit, garage, cement walks, pergola. Large cement cellar, porcelain bath, fixtures throughout; porcelain sink and drip. Will sell unfurnished if desired. Owners going onto ranch, hence sacrifice. Call up MR. LOOMIS today. 58567.

FOR SALE—$200 CASH AND $30 MONTHLY and interest will buy a new 8-room bungalow; hardwood floors, built-in buffet and bookcases, gas and electricity in house, in the growing southwest; Monlaco car to Figueroa. Let us show you this beautiful bungalow. Call at our office or 'Phone T. WIESENDANGER, 207 S. Broadway. A2043, Main 2043. MR. FRYE.

FOR SALE—WHO WANTS A BRAND NEW up to date home of 5 rooms in Glendale on terms the same as rent? I am willing to let a responsible party take a brand new bungalow which I am just completing, on terms of a hundred or two dollars down, the balance to suit, the same as rent. F. B. CALDWELL, 326 Security Bldg. F1677.

FOR SALE— HARD UP.

Have fine nine-room house with two bathrooms, hardwood floors, furnace, stone front, sixty-foot lot. Will let this place go at the ridiculous price of $6500, part cash, balance easy. At the house from 2 to 4 p.m. Take W. 9th st. car to 914 MANHATTAN PLACE.

FOR SALE — I HAVE THE RIGHT SIX-room bungalow for you. Four rooms downstairs and two rooms and bath upstairs, hardwood floors, mission style, fancy fixtures, plate rails, wall bed in den; buffet kitchen; all modern conveniences. Rare bargain. Come out and see it. 2030 LOOSEMORE ST. Phone Home 51[illegible].

FOR SALE—MONEY TALKS, 2 LOTS WITH 6-room house on Vernon ave., quick sale, $3250; also 10-room modern house, lot 70x130 on Vernon ave. our own price. Also new 4-room modern on Hooper ave., close in, $1[illegible]. These snaps will sell at good profit. Owner leaving city. Call 1402 E. VERNON AVE. Take Hooper car.

FOR SALE—ALHAMBRA HOME, $1000 UNder its real value; 2-story, 7 large rooms, hardwood floors and finish; 50x150 lawn, trees and flowers; lot 50x185; located at 511 Main st., Alhambra; excellent car service to city. Price $4000. $1500 cash, balance on mortgage. L. O. CRENSHAW, owner, 714 Merchants' Trust Bldg., Los Angeles, Cal. A8325, Main 8215.

FOR SALE—WE SELL SNAPS. HAVE SOME splendid buys in 5 and 6-room bungalows. Sold three this week and everybody is happy. If you have anything to sell that is a real snap give it to us; it must be a bargain, otherwise do not bother us. Call or write our office and tell us your troubles. HALL & ATWOOD, 415 S. Hill. Main 8774; F5412.

FOR SALE—EAST HOLLYWOOD, $2600. Bungalow, modern, 4 rooms, very fine large lot, well improved, first-class built-up residence district, 2 car lines within 3 blocks. Will sell on monthly payment, $25, including interest. Now rented for $18 per month. THEO. G. FITCH, 224 Citizens' Nat'l. Bank Bldg. A4138; Main 8018.

FOR SALE—LOOK, WHO WANTS THIS nice little home on city's best street, Figueroa blvd.; big lot, clean side, lovely lawn; cute 4-room bungalow; large porch, in city; 60 chickens thrown in, $1750, $1250 cash, balance time; must sell, owner, 5423 S. FIGUEROA. Redondo car, Moneta.

FOR SALE— TO LOT OWNERS.

If you own a clear lot, we will build for you on easy terms. No commission. Plans prepared free.

E. S. WILLIAMSON & CO., 202-04 Grant Bldg.

FOR SALE — GOING TO MY SUBURBAN HOME. Will give BARGAIN on my new city home, 9 rooms, everything beautiful. Located north of Wilshire district, advance in values will be rapid. 10 minute car service. No. 1225 MOUNT OLIVE AVE. Colegrove car to Vermont ave. Phone 58476.

FOR SALE $4500 BUYS LOT 240x275 FT., with 12-room house, gas, electricity, bath, etc., Morrison and Julian sts., San Jose, Cal. See JOHN THEABOLD, 135 Julian st., San Jose, Cal., or write I. Mournian, Hotel New York, San Diego, Cal.

FOR SALE—MODERN 8-ROOM HOUSE, INcluding furniture, $4[illegible]. Brighton ave.; lot 50x150; electric barn; bank approximately $3000; house $8000; price for all $7750, or with automobile, $8500. Take W. Adams car. OWNER at house.

FOR SALE—BIG LOT, PARTIALLY IMproved, adjoining frontage sold at $250 per foot; can deliver this at $50, paying 8 per cent. now; $2500 will handle; buyer will double his money. Address Y, box 14, TIMES OFFICE.

FOR SALE—FORCED TO SELL 7-ROOM house, valuable corner, near new bridge, Garvanza, $100 expended; will make it bring $30 per month; would be cheap at $3750; will take $2750, quick sale. No commission. Phone 24[illegible], or Y box 83, TIMES OFFICE.

FOR SALE—HANDSOMEST 5-ROOM BUNgalow, Wilshire district. Big corner, East exposure. Beautiful surroundings. Owner going East. Must sacrifice, $7[illegible]. Might take lot as part and terms. NICKLIN, 303 Bradbury, A4621.

CONTRACTORS— and Builders.

P. J. LEAVER & CO., CONTRACTORS AND BUILDERS. Extensive builders of fine bungalows. $100 builds 2-room bungalow, 4 rooms, $200. $250 and $300 builds artistic 5-room bungalow. $1100 to $1200 builds swell 6-room bungalow. We build direct from our own lumber yard. We lower all bids, city or country. Loans obtained if lot is cleared. Complete drafting department run in connection, with our business. All plans free. Offices, 217-219 SAN FERNANDO BLDG., S. E. cor. Fourth and Main. Main 2746, A1367.

LATEST DESIGNS IN BUNGALOW PLANS, $10 per set with specifications. Building Loans Made. We will advance money to pay balance on lot and to build your home. MATTHEWS & MATTHEWS, 329 Douglas Bldg., cor. 3rd and Spring.

L. K. TUCKER, CONTRACTOR AND BUILDer, 218 Citizens' National Bank Bldg., Third and Main. See me for lowest prices on all classes of buildings, city or country. Save you 10 per cent. Houses built on installments. We make a specialty of designing and making plans, complete, with specifications.

WILL FURNISH PLANS AND GIVE YOU more house for your money than anyone else in town; if you want to save money on your house call W. T. HOPKINS, South 2373.

WANTED—CONTRACTS FOR PAPERHANGing, painting, tinting and repairing. Best work at right prices. W. A. GOODWIN, 2366 La Salle ave. West 837.

WE CAN BUILD YOU A HOME CHEAPER than buy can buy one; terms to suit. ASSOCIATED BUILDING CO., 421 Grosse Bldg. Main 4[illegible].

ALL KINDS CARPENTER WORK, DAY OR contract, 2[illegible] SANTEE.

FOR SALE— [illegible] NEXT

FOR SALE— City Lots and Lands.

FOR SALE— RAMONA ACRES. 100-ACRE NEW SUBDIVISION NOW READY TO SELL. $750 PER ACRE AND UP. EASY TERMS. WITH WATER.

This new tract just going on the market, is but one block from the car line. It's just the location for little chicken ranches. The soil is ideal for the raising of all small fruits and vegetables. The above price includes 5-foot cement walks, curbs, water and gas. What's the use of buying a small city lot when you can have every city convenience and an acre of land? Schools, stores and churches at hand. The grocer, the butcher, the ice man, the laundry man, all come to your door. The mail is delivered. The telephone is there. The car fare but 6¼ cents by book. The ride on commodious cars but 35 minutes from First and Main streets. This new tract is the most choice we have placed on sale.

IF YOU REALLY WANT AN ACRE, BUY NOW!

HOW TO GET THERE.

Take car marked "Covina Line" in the Pacific Electric Bldg., or any where on Main to First, and get off at Garfield ave. Salesman will meet you there with carriage to show the property or come to this office for free transportation. Our tract agent is on the property from 9:30 a.m. until arrival of the car leaving the city at 3:30 p.m.

JANSS INVESTMENT COMPANY, 320 Pacific Electric Bldg., 6th and Main. Home 10[illegible]; Broadway 2[illegible]. 6th and Main.

FOR SALE— EVERY CITY CONVENIENCE AT ARLINGTON SQUARE. LOTS $625 UP. $25 CASH, $25 MONTHLY. 5-CENT FARE.

Buy your lot where you can have every convenience when you get ready to put up your bungalow. Buy it in a restricted district where developments will favor you. But if where street-car service is good, so that you can reach the business or shopping district easily on a 5-cent fare. All these advantages are yours if you buy in the Arlington Square. And there are many more, as you will find when you see this property for yourself. It is in the southwest, at the corner of Santa Barbara ave. and Arlington ave., just south of the beautiful West Adams district. Improvements include graded and oiled streets, cement walks and curbs, with wide parkings planted to large shade trees. The outlook is superb. It faces the beautiful Hollywood Hills, and has the benefit of the cool breezes direct from the ocean. My Arlington Square folder gives information concerning this property. Come in and get one, then see Arlington Square for yourself.

EMIL FIRTH. 219 W. 4th St., bet. B'dway and Hill. "You're safe at Firth's." Main A5[illegible]. Main 2[illegible].

FOR SALE— IT WON'T WAIT. BUY NOW IF YOU WOULD HAVE AN ACRE AT SOMERSET.

With Somerset Acres almost sold out and conditions changing more than ever before, you must buy now if you expect to get in without paying somebody else a profit. I warn you that NOW is the time to act. You can't get anywhere in California 5 minutes away by trolley. It is a well built-up, suburban district, with schools, stores and all conveniences. It is the place for city men to have their home—where a garden and chickens will bring the living expenses down to a minimum. And you are sure of success in that line at Somerset, for the land is a rich sandy loam, and abundant water is furnished by the Edison Co. You can buy a 5-acre for only $350 up. Pay $10 cash and $10 monthly. Visit the district and see for yourself. Excursions every hour daily and up to 5 p.m. Sundays.

EMIL FIRTH. 219 W. Fourth st., bet. Broadway and Hill. Home A[illegible]. "You're safe at Firth's." Main 2[illegible].

FOR SALE— RAISE YOUR OWN CHICKENS. ON A LOT 50x150 —FOR $500—

Terms to suit; 18 minutes from First and Broadway; splendid site; best car service in city. See

GEO. W. MOORE. With JANSS INVESTMENT COMPANY, Home 10[illegible]. Broadway 2[illegible]. 320 Pacific Electric Bldg.

FOR SALE— CHAPMAN PARK and NORMANDIE SQUARE.

$2500—E.F., Normandie at 4th st.....50x160
$2900—Normandie, bet. 6th and Linden....75x140
$1450—E. Alexandria, north of 8th st.....75x150
$4000—Corner Harvard and 4th ave.....100x150
$6800—E.F. Alexandria at Wilshire.....100x155

$2300—Manhattan at Wilshire Blvd.....70x150

ARTHUR W. KINNEY CO., A5242. 119 Mer. Trust Bldg. Main 3221.

FOR SALE—CITY LOTS. $2600. $400 UNDER MARKET.

BEAUTIFUL LOT ON OCCIDENTAL BLVD., HIGHEST GROUND IN THE CITY. HALF BLOCK FROM CAR LINE. HIGH-EST RESTRICTED NEIGHBORHOOD IN THE CITY. THIS IS CERTAINLY A BARGAIN. $10,000 HOME ON ADJOINING LOT. TERMS.

VICTOR G. KLEINBERGER CO., 322-33 H. W. HELLMAN BLDG. 10321. MAIN 2660.

FOR SALE—50x150—$650. LEVEL, EAST-FRONT LOT.

15 minutes from business center, 5-cent fare, transfers, suitable building restrictions, fronts on 60-foot drive, highly improved wide parkings, planted to beautiful shade trees, gas, electricity, phones, cement walks and curbs. Private drive in rear. Improvements now completed. This lot is certain of a substantial advance. New car line and many new homes now building. Pay what you can down, balance $10 monthly. Act quick on this. 208 WRIGHT & CALLENDER BLDG., 405 S. Hill st.

FOR SALE— A HOME IN BRENTWOD PARK.

Would be like a home in Golden Gate Park. Rare opportunity for investment and home building now before all the contemplated boulevards and Country Club improvements increase the value. Take L. A. Pacific cars at Fourth and Hill, and See P. S. CASTLEMAN, agent on the tract, or

JANSS INVESTMENT COMPANY, 320 Pacific Electric Bldg.

FOR SALE—ATTENTION CAPITALISTS. I will sell to a far seeing investor my home place of ten acres, between 41st and 42nd sts. It runs from Main st. to Moneta ave., just a quarter of a mile. Any one who can see the future of Los Angeles who has got money enough, and who wants this fine property worse than I do, can buy it by visiting me on the place. No. 4125 S. MAIN ST. C. P. Bean, owner.

FOR SALE—$1350 WILL BUY AN EAST front lot, 50x190 ft., on Mariposa, st., 100 ft. wide, paved with liquid cement and crushed rock. This lot is worth $1700 to sell again, or build on. Take Hellotrope Drive car, on Broadway or Seventh st. Get off at Mariposa or call up 58907 and ask for MR. LOOMIS. Best buy in North Wilshire district.

FOR SALE—SOUTH HOLLYWOOD LOTS AT ONE HUNDRED DOLLARS Less than value. Good level lots, near 3 car lines; west of Western ave. Only $650. Terms $50 cash, balance small monthly payments. Be quick if you want a bargain. See HARRY T. SMITH (mornings.) With MINES & PARISH, 355 S. Hill st.

FOR SALE— BIG SACRIFICE.

Worth $1800; will take $900 if sold at once. 2 lots on corner in center of Palms, 100x150 ft. Owner going east and must sell in less than 6 days. You better see this. Sole agents. M. M. DAVISON & SON, Rooms 204-6 Wilcox Bldg.

FOR SALE—AFTER YOU FIND YOUR LOT let me prepare you a set of plans. We can save you money. If you own a clear lot, we will build for you without cash.

E. J. WILLIAMSON CO., Designers and Builders, 202 and 4 Grant Bldgs.

FOR SALE—AT A BARGAIN, FINE LARGE lot on W. 36th Place near Western, 50x185, [illegible]

FOR SALE— City Lots and Lands.

FOR SALE— WILSHIRE SNAP.

$1850—Manhattan Pl., near West 8th, 60 ft. J. W. RICE & CO., 405 S. Hill st., Rooms 802-803. Telephones Main 4441—F5367.

FOR SALE — AT AWFUL SACRIFICE, large swell lot land with grand elevation, aristocratic surroundings, best class business people neighbors. Owners need some money quick. Sell $1500, cash or some can remain, easy terms. See PHOENIX, 202 Grant Bldg.

FOR SALE—$1 PER MONTH, $500 FOR A lot in the City ready to build on. Cool and delightful. Moneta ave. car to Manchester ave. See Cord at branch office of THE McCARTHY COMPANY.

FOR SALE—$2700 CASH, $2000 TERMS, LOT on Ridgeway, beautiful view. Address C. E. HARRIS, 1427 Ridgeway, Angeleno Heights. 'Phone Sunset Temple 689.

FOR SALE—FIVE EAST FRONT LOTS, 50x150, $1200 to $1600, terms. High ground northwest, near car lines. Restrictions. Address Y, box 76, TIMES OFFICE.

FOR SALE—LOT 54x150 ON FIGUEROA, near 48th, $700 cash, balance terms. Owner, 718 WRIGHT & CALLENDER BLDG. Phone F2206.

FOR SALE—LOT 46x135, NORTH FRONT, 47th st., between Moneta and Figueroa, $1200. OSWALD & ENGELD, South 2[illegible].

FOR SALE — BETWEEN WILSHIRE AND Pico, eight lots, 60x125, worth $6000, will take $3750. WEST 1551.

FOR SALE—$650 CASH, SMALL LOTS, 37x70 on hill, ¼ mile east of Bimini. Phone owner, TEMPLE 640.

FOR SALE—WEST 87TH ST., $300 EQUITY in $775 lot. Phone A5967, after 6 p.m.

FOR SALE— Acreage for Subdivision.

FOR SALE— THE BEST BUY IN EAGLE ROCK.

We can deliver 34½ acres right on the boulevard and car line in Eagle Rock for $900 per acre, on easy terms. The property is shaped just right for subdivision into four tiers of lots, and the land on all sides is handy subdivided and building up fast with fine homes. Would consider Los Angeles bungalow up to $2500, about $2000 cash and balance very easy. SOLE AGENTS.

"It Pays to See Us." EDWARDS & WILDEY COMPANY, 232 Laughlin Building, 315 Broadway.

$15,000—ACREAGE NEAR PALMS; TAKE any good property, city; $20,000, acreage, Altadena, city, homes. F. N. BURLEIGH, 504 Mason Bldg.

FOR SALE— Business Property.

FOR SALE— WEST NINTH STREET.

$9000 for north-front lot on W. Ninth st., EAST of Alvarado st.; positively the cheapest close-in lot on the street; worth easily $2000 more; improvements bring $30 per month. Phone us Monday about this snap. We are exclusive agents.

HILDESHEIM & SCHILLER, 608-9 Delta Bldg. F6426; Main

Classified Liners

FOR EXCHANGE—Houses.

FOR EXCHANGE—GLENDALE, BEAUTIful 6-room cottage on 5-acre lot, all kinds fruit, flowers, garden, corrals for 2000 chickens; paved street, electric light, water. It's strictly modern. Price $4500, clear; want Long Beach home, same value.

$5500 equity in 2 new strictly modern 6-room bungalows, on Stephenson ave. Wants improved small ranch or acreage for equity.

$4500—5-passenger Duro car and cash for nice bungalow to $3000.

McCULLEY, 2637 E. Second. Boyle 1120.

FOR EXCHANGE—

Have 6 new modern bungalows in S.W., 5 and 6 rooms, sewer connections, cast fronts; basement, porches; everything the best; prices from $2500 to $4000; will sell on easy terms or take lot, horses, cows, diamonds, grocery stock, small rooming-house, ranch as first payment.

C. L. PERRIN,
Room 205, Laughlin Bldg.
Main 8458.

FOR EXCHANGE — WHAT IS YOUR OFfer? 6-room house and lot, on west side, your chance to get lot, sold to have big future value; cheap lots or section of cheap land in Southern California, or city lots or diamonds or Pacific Salt and Soda Co. stock, or make offer, for $1000 equity above the small mortgage. See PHOENIX, 205 Grant Bldg.

FOR EXCHANGE—

Modern seven-room house in swellest district in the city; lot 50x168, contains every modern convenience. Price $8500, clear. Will take in lot up to $4000.

A2126. O. M. GIFFEN, Main 3110.
111 Merchants Trust Bldg. Member L.A.R.B.

FOR EXCHANGE—WE HAVE A BEAUTIful home, containing 6 large rooms and bath on lot 50x150, in southwest part of city that we can accept $1500 lot as part payment. Price $4250.

Main 3110. G. M. GIFFEN, Sole Agent, A1362.
Member L.A.R.B. 111 Mer. Trust Bldg.

FOR EXCHANGE—NICE HOME OF EIGHT rooms, southwest, sixty-foot lot, house all modern conveniences. Value $8500; want cottage in high ground or Highland Park, or Ocean Park to $5000. CHAS. EAGER, 313 H. W. Hellman.

FOR EXCHANGE—WANT CHEAP COLOrado land for equities in house here. Will add cash if necessary. See EASTERN REALTY CO., 311 Currier Bldg., 212 W. Third.

FOR EXCHANGE—Lots.

FOR EXCHANGE—$15,000, CLEAR, 45 LOTS, Eagle Rock, for apartment building. About same value; only cash value considered. JAMES THOMPSON INV. CO., 426 Mason Bldg.

FOR EXCHANGE—$1250 EQUITY IN GOOD lot for grocery, not to exceed $1400. Address 2014 W. 31ST ST.

FOR EXCHANGE—Country Property.

FOR EXCHANGE—

$45,000—Large grove, Riverside. Oranges and walnuts; choice location, best of condition. Want city improved or unimproved.

$40,000—About 200 acres alfalfa land, 115 acres ready for alfalfa. 60 H.P. pumping plant. Over mile of steel casing underground, with stand pipes, and automatic outlets. Houses and barns, etc. Want city property or would consider eastern for less amount.

$25,000—30 acres at Riverside, very highly improved, choice section. Grove would bear closest scrutiny. Improvements very best. Exchange for city.

$20,000—Large grove. Only short drive out city of Los Angeles. Valencias and navels. Want city. Will assume.

SEE LUDEKENS FOR HOMES COMPANY,
252-2 Central Bldg.,
Broadway and Main sts.

FOR EXCHANGE—

Fine chicken ranch, 25 acres in all, 15 acres in bearing vineyard, 40-foot brooder house, equipped completely with latest devices, 2 540-egg capacity incubators, chicken houses, barn, feed, gas engine, surrey, wagon, about 400 chickens and turkeys. Has 5-room modern cottage, in fact this is an A1 proposition. Located 5 miles from Livermore. Price $6000; mortgage $3000 at 6 per cent. Will exchange for modern 4-room bungalow here.

M. M. GIFFEN, Main 3110.
111 Merchants Trust Bldg. Member L.A.R.B.

FOR EXCHANGE—AT POMONA.

15 acres, close in, just off Geary ave., is first-class soil, all level, in fine condition; 12 acres now sown to alfalfa, 3 acres being plot in fine shape for potatoes, 2 large walnut trees on north front, all under cement pipe lines, 70-inch head water, small cost; has a value of $400 an acre; want home in city or residence to Pomona; will take two years if you wish. Address the owner, as I am moving to the city. E. M., 414 SECURITY BLDG.

FOR EXCHANGE OR SALE—BARGAIN! FOREST ALFALFA LAND IN CALIFORNIA. Absolutely level, rich soil, abundance of artesian water, surface water at 12 feet, close to good town.

Will or exchange 40, 80, 120 or 160 acres at $30 per acre. CLEAR!

Want city or suburban.

MOYER & GILBERT, 302 H. W. Hellman Bldg. Home A3827. Main 5474.

FOR EXCHANGE—$3 OR 160 ACRES AT $5 per acre, the very best proven apple land; best elevation; rich level garden soil; abundance of water, ideal climate, good community, 5 miles from railroad station; 3 hours from Los Angeles; want clear lot in or near Los Angeles. See J. A. GATES, owner, 420 Security Bldg., corner Fifth and Spring sts. Main 8236, F1721.

FOR EXCHANGE—

Clear, at Miller's Place, Long Island, New York; price $5000; will add cash if necessary for an exchange for something here. See EASTERN REALTY CO., 311 Currier Bldg.

FOR EXCHANGE—

I make a specialty of exchanging real estate, particularly California for eastern.

Member L. A. C. W. CONWAY,
Realty Board. 304-5 Bradbury Bldg.

FOR EXCHANGE—

Good five-room house and one and half acres of land in Comins Oswda county, Michigan, improved or unimproved lot. Address O. S. KNEELAND, 1345 Crown Hill ave., city.

FOR EXCHANGE—CORNER LOT, 65x125, with 5-room cottage, San Jose. Price $1700; mortgage $800. Want beach or near-by lot; will pay cash difference. T. L. KERR, 214 West Bldg.

FOR EXCHANGE — TOLEDO PROPERTY for Los Angeles or Southern California. Address Y, box 6, TIMES OFFICE.

FOR EXCHANGE—Real Estate Miscellaneous.

FOR EXCHANGE—WANT FIRST-CLASS close-in acreage, city income or orange grove, in exchange for an exceptionally fine mercantile opportunity.

The most exclusive business of its kind on the Coast. Has been established 8 years and enjoys an excellent trade. Stock is complete and in A1 condition. Unusually large profits and a good lease.

This will stand closest investigation and is a real business opportunity, especially for a young man with resources. Valuation about $27,000. Deal with owner, who through ill health is forced to retire. Will assume to $10,000.

Give location, details and fullest description. Address MERCANTILE, 502 Story Bldg., city.

FOR EXCHANGE—40 ACRES, IMPROVED, 8-room house, flowing well, at Corcoran, Los Angeles property, $7000.

$350 cash will buy 6-room cottage.....$1600
6-room residence, Pasadena; ex. L. A.....$7000
11 acres, improved, for house and lot.....$7500
5-acre orange grove; ex. chicken ranch...$4000
20-acre eucalyptus grove; ex. L. A.....$3500
4-room cottage; exchange rooming-house..$1250
Venice lot; exchange residence $1500
4-room cottage; exchange rooming-house..$1250
$ 4-room flats; ex. acreage $6000
5-room cottage; a bargain $1400
$ 2-room flats; exchange for lot, W.....$3000
7-room house; ex. for Missouri land.....$3750
100 other exchanges; all kinds and prices. See DECKER, 453½ S. Broadway. Main 4177, F3128.

FOR EXCHANGE—4 INDUSTRIAL LOTS, $2500; 3 South Hollywood residence lots, $1650; 2500 shares of industrial stock, $3500; total, $7500. All clear of indebtedness. Want a stock, fruit or alfalfa ranch up to $10,000; will pay difference in cash.

For exchange—Business corner, 120x125, on Fourth st., which is the principal business street of Santa Ana. Ripe now for stores or hotel. Cash price $2000. Mtge. $2000. Will consider clear lots or cottage in Los Angeles for $4000 equity.

J. W. WILLIAMS & COMPANY,
303 I. W. Hellman Bldg.,
411 S. Main.

FOR EXCHANGE—WHEAT, ALFALFA AND prospective oil lands, west of Alpaugh, Kings county, for city or Pasadena, 10 acres near South Park ave., $400 an acre. Houses for vacant lots, well located. Bargains. A. L. DUSTIN, 707 S. Hill st. F4965; Main 2231.

FOR EXCHANGE—WANTED REAL ESTATE anywhere; guarantee quick sales with cash; have plenty of money on hand with which to buy bargains. What we say we guarantee. Try us and see. EASTERN REALTY CO., 311 Currier Bldg., 212 W. Third.

FOR EXCHANGE—CLASSY NEW APARTment house, Ocean Park, paying 12 per cent. net; also new Swiss bungalow, on fine corner, southwest; want ranch improved or unimproved. Prefer Porterville district. Telephone WEST 4427.

FOR EXCHANGE—$15,000 IMPROVED PROPerty in San Bernardino, for Los Angeles, $15,000 business lot for residence. $1000 20 acres land for equity in cottage; will assume. CARPENTIER, room 402, Grant Bldg.

FOR EXCHANGE—$2500 CLEAR CORNER, business property, at Point Richmond; want property in Los Angeles. See JAMES THOMPSON INV. CO., 426 Mason Bldg.

FOR EXCHANGE—STOP, READ, ACT.

If you want to exchange your property and desire immediate action. See LEW W. COLLINS, 304-307 Broadway Central Bldg.

FOR EXCHANGE — 100 FT. ON BRAND Blvd., in Glendale, with $2000 for nice residence lot in Wilshire district or thereabouts. Address Z, box 5, TIMES OFFICE.

BUSINESS INVESTMENTS—

IF YOU ARE WAITING FOR AN OPPORtunity to invest in Broadway property at a reasonable price, here is your chance to secure an interest in one of the finest locations in the business center. For particulars see MYERS & JOHNSON, 332 Security Bldg. Phones—F2577, Broadway 1222.

BUSINESS CHANCES—For Sale.

UNUSUALLY GOOD BUSINESS OPPORtunity for man with few thousand or part real estate store with or without liquors in mining and railway point, no opposition; small expenses. Address DD, box 198, TIMES OFFICE.

WANTED—MAN WITH FEW HUNDRED to take interest in mountain resort, with or without service. Good opportunity for intelligent man. A safe and sure money-maker. Address TT, box 232, TIMES BRANCH OFFICE.

FOR SALE—BY OWNER, A GOOD PAYING established hair store, manicuring, massage and hairdressing parlors, at a great bargain if sold this week. Will stand the closest investigation. owner going east. Address X, box 220, TIMES BRANCH OFFICE.

FOR SALE — MEAT MARKET IN TOWN of 6000, doing flourishing business, in good location, with reasonable rent. Immediate possession to buyer. Fine up-to-date fixtures. Address BOX 246, San Luis Obispo.

FOR SALE—RESTAURANT AND DELICAtessen store, best location on beach, at a great sacrifice on account of sickness; six weeks will pay cost; the cost; call and see it. 521 OCEAN FRONT, Ocean Park, Cal.

FOR SALE — GENERAL MERCHANDISE store, business $100 per day. Sell at invoice, about $2500; clears $6000 per year, as books will show. 423 GROSSE BLDG., 6th and Spring.

$300 WITH SERVICES BUYS HALF INterest established cash business, netting $150 monthly; guaranteed clean and legitimate; closely investigated. Will start steady man. ROOM 218, O. T. Johnson Bldg.

$500 BUYS BUSY WEST 5TH ST. CORNER, complete soda fountain, cigars, candies, magazines; invoices over $700; must sell, other business. ROOM 218, O. T. Johnson Bldg.

FOR SALE—$220, BAKERY ROUTE, FIRST-class outfit, clearing from $75 to $100 a month; $150 without horse if sold at once. Phones EAST 416, or call 2124 N. BROADWAY.

A WELL ESTABLISHED UP TO DATE grocery store, elegantly located, close to Los Angeles, doing a large business and clears 20 per cent.; average sales $3000 monthly. Address T, box 5, TIMES OFFICE.

FOR SALE — BY OWNER, PAINT AND paper store, with good-paying paint shop, good town, first-class location; best of reasons for selling; a snap if taken at once. R. H. WILLIAMSON, Dinuba, Cal.

FOR SALE—

Restaurant and bakery; fine downtown location, closed Sundays; everything clean and down to date. Average sales, $60. See E. SPURLOCK & CO., 221 Central Bldg.

WANTED—BUSINESS MAN TO TAKE charge of Spring street store; one not afraid to work. Good weekly salary. Must deposit $500 cash security. BECKETT, 297 South Broadway.

TIMES BRANCH OFFICE, 631-633 S. SPRING st., Advertisements and subscriptions left at the new Spring st. office of The Times will receive as careful attention as at the main office. Competent clerks in attendance.

FOR SALE — GROCERY AT A SACRIFICE, stock and fixtures, owner leaving city; closing $20, no delivery, lease; rent $15. Price $600. PHONE SOUTH 1995. 220 EAST 53RD ST.

FOR SALE — MEAT MARKET DOING fine business. Must sell on account of sickness. Inquire 2734 W. JEFFERSON, or phone West 529.

FOR SALE—ESTABLISHED HARDWARE, plumbing business, $3500; good trade; fine location; will take part in real estate. MAIN 6453. F3345.

FOR SALE—HALF INTEREST IN PAYING moving picture show, $1000; experience not necessary. Address Y, box 85, TIMES OFFICE.

FOR SALE—BUSIEST PRINTING OFFICE in Los Angeles; owner has other business; $1200 if taken at once. Address Y, box 39, TIMES OFFICE.

CLOSED MY RESTAURANT ON ACCOUNT of sickness; will sell complete outfit at bargain, or exchange for what have you? For particulars call PHONE B1183.

FOR SALE—GROCERY AND MEAT MARket, 513 Echandia st., near Brooklyn ave. Must sell at once account of sickness. Call OWNER, Boyle 213.

FOR SALE—LUNCH ROOM AT VENICE, best location, doing fine business, reasonable price. For particulars call 253 S. BROADWAY, room 208.

FOR SALE—3-CHAIR BARBER SHOP, DOing good business; rent and lights, $25; it will pay itself out in 4 to 5 months. See OWNER, 439 S. Broadway.

GIVEN FREE TO THE FIRST HUNDRED people answering this advertisement, map of all the California oil fields. SAGAR-LOOMIS CO., 834 Phelan Bldg., San Francisco.

WILL SELL PART INTEREST IN MANufacturing business for $10,000, and guarantee to pay 15 per cent. dividends. Address Y, box 207, TIMES BRANCH OFFICE.

FOR SALE — BEAUTIFULLY FITTED candy store, on Broadway between 2 theaters; lease is worth more than price asked for business. Inquire 133 E. FOURTH.

TO LET—$25, IN A GOOD CLOSE IN LOCAtion, bakery with all baking utensils, in first-class order, 1 month's rent free. Apply 255 NORTH FLOWER ST.

FOR SALE—RESTAURANT, GOOD BUSIness, $20 rent; trial given; terms; cheap. 756 CENTRAL AVE.

FOR SALE—SMALL CORNER GROCERY; forced to sell before June 15. Call make offer at once. 401 CENTRAL AVE.

DYE WORKS AT SACRIFICE. BEST LOCAtion in city, fine established trade. Eastern man preferred. Must sell at once. WEST 729.

FOR SALE—A BARGAIN IF TAKEN AT once, one tailor shop, complete. Call at 305 E. FIRST ST., or 126 S. MAIN.

FOR SALE—FINE LITTLE BUSINESS FOR man and wife, 4 living-rooms; will clear $4 day; rent $25. 211 MASON OPERA HOUSE.

FOR SALE—HARDWARE STORE, INVOICE $3000 to $3500; good lease and location. 1762 ADAMS.

BUSINESS CHANCES—For Sale.

THE MOST EXCLUSIVE MERCANTILE business of its kind on the coast; has been established 8 years and enjoys excellent trade. Stock complete and in A1 condition; large profits and a good lease; this will stand closest investigation and is a real business opportunity, especially for a young man with resources; experience unnecessary; valuation about $27,000; deal with owner, who is forced to retire.

Want close-in acreage, city income or orange grove.

Will assume to $10,000.

Give location, details and fullest description. Address NN, box 79, TIMES OFFICE.

WANTED—CAPITALIST WITH $25,000 FOR a patented invention of a commercial article in universal use that will monopolize an industry.

E. L. KORNFELD,
120 West 6th st.

TIMES COOK BOOK NO. 2, NEW EDITION, now on sale. Largest, most elaborate and comprehensive cook book of the series issued by The Times.

The 318 recipes for hot Spanish and Mexican dishes and the hygienic department are big features of the publication. The recipes brought out by The Times' Prize Cooking Contest, are generally from Southern California housewives and noted chefs. Price 25c; by mail, 5c additional. Address THE TIMES, Los Angeles.

$1500 TO $2000 WILL BUY A WELL ESTablished mercantile business, paying $100 per month above expenses. In business center, between Spring and Broadway. Lowrent. See MERRILL & FOGG, 239 Central Bldg., 6th and Main.

MANUFACTURER'S REPRESENTATIVE—NOW in Los Angeles—wants to establish permanent agency here for handling exclusive specialty. Sells to hotels, sanitariums, steamship and railway lines, banks and business houses. Large orders already booked. Live man can make $5000 a year. Investment of about one thousand dollars. Address Y, box 98, TIMES OFFICE.

SEE HEDGCOCK, 250 S. BROADWAY.
$150—Delicatessen; money-maker.
$600—Bakery; receipts $22 to $25; including wagon.
$1000—Delicacy, Ocean Park, for man and wife; this place will pay for self 4 weeks. Have other bargains. Cigar stores, flats, rooming-houses, poolrooms. HEDGCOCK, 250 S. Broadway.

TO LET—$50 MONTHLY.
Restaurant and rooming-house.
20 rooms, furnished.
$200 clear per month.
On E. Ninth, in industrial district; fine proposition on lease. ROOM 311, 207 S. Broadway. Mr. Close. A2042. Owners.

FOR SALE—AT BEACH.

The only grocery and merchandise store at Manhattan Beach; all first-class business. Finest people; brick building. 11 nice furnished rooms upstairs. Postoffice pays rent. Lease $360 year. Come down and work with us or call Phone Phone 316, Manhattan. My wife is sick, must retire to private life.

FOR SALE—THE BEST PAYING NEWSPAPer proposition in Southern California; right in the heart of the largest and richest oil fields in the world. Best reasons on earth for selling. This is no fake, but will take some capital to handle. Do not answer unless you mean business. Address Y, box 12, TIMES OFFICE.

$125—CIGAR STAND, SWELL LOCATION. Bargain.
$250—Bakery route, clearing $85 monthly.
$1000—Confectionery store, doing fine business.
$600—Cigar stand, Spring st.; investigate.
$300—½ interest, light manufacturing business.
LUNDIE REALTY CO., 444½ S. Spring.

FOR SALE—ON ACCOUNT OF SICKNESS, large grocery store, meat market, feed and fuel yard, horse, wagon, harness, automobile and delivery barn on busy corner; 5-year lease; rent $25 per month. Invoice or lump. Phone South 2500, or call 243 EAST 53RD.

CONFECTIONERY RETAIL STORE, GRANDly located, right here in big rush; low rent and long lease; $1000 cash down you will surely want it. Don't let this rare chance slip you. Sacrifice at low figure. See PHOENIX, 205 Grant Bldg.

FOR SALE — GROCERY STORE DOING good business. Fine chance for short order counter to be installed. Includes cost of groceries, tobaccos and cigars, ice cream and soda fountain. Must sell on account of sickness. 1241 MISSION ROAD.

FOR SALE—INTEREST IN A GOOD CLEAN business on Broadway. Receipts over $100 per day. No experience necessary; no chance, you handle all the money. Partner leaving the city, must be sold at once. $1000. Address Y, box 201, TIMES BRANCH OFFICE.

IF YOU HAVE ONE THOUSAND DOLLARS and would like to invest it, where you can become rich, I have just such a proposition. Will place security for your money in escrow in any bank you may mention. References given. Address Y, box 21, TIMES OFFICE.

FOR SALE—RETAIL BUSINESS IN THE heart of town, showing full 100 per cent. profit. This proposition will stand a thorough investigation and the proprietor will stay with purchaser 2 weeks. See R. L. GILLESPIE, 436 Douglas.

FOR SALE—ONE OF THE BEST PAYING restaurants in San Pedro, on one of the best business streets. This is a great bargain. Owner must retire from business on account of bad health. Inquire 221 LAUGHLIN BLDG., L. A.

FOR SALE—FEED, FUEL AND TRANSFER business; rent $33, including 2 modern flats. Price $900. Address X, box 122, TIMES OFFICE.

BUSINESS CHANCES—Wanted and Miscellaneous.

WANTED — GOOD CONFECTIONERY AND light groceries for cash or elegant clear lot. Give particulars. Address X, box 224, TIMES BRANCH OFFICE.

WANTED—BARBER SHOP IN GOOD LOCAtion, not over $1000. Owners only. DAVIS, 254 S. BROADWAY, room 9.

WANTED—TO BUY CIGAR STAND FOR cash. Must be bargain. No agents. DAVIS, 254 S. Broadway, room 9.

SWAPS—All Sorts, Big and Little.

FOR EXCHANGE—OR SALE—STOCK WALL paper and paints, for 1 or more acres of land or good equity, or I will sell very cheap for cash; no reasonable offer refused. Stock at 1057 and 1059 S. Broadway. Call to my residence, 1317 S. BONNIE BRAE, evenings or Sunday. B. Brown, contractor. Tel. West 5602.

FOR EXCHANGE—

W. F. ARENDT, 1344 Albany st. Phones 21280, or Broadway 4174, or at Van Nuys Hotel, between 12:30 and 2, 6:30 and 8. Wants to trade a fine Premier, 5-passenger car. What have you got? I am also willing to trade my house and lot at above address.

FOR EXCHANGE—GROCERY, DELICATESsen and restaurant in good section of city, rent, including living-rooms, $20; a snap at $525. Will exchange for lunch counter. R. R. JOHNS, 2033 Central ave. Home phone 23077.

FOR EXCHANGE—GOOD BICYCLE WITH carbide lamp and coaster brake. Also wagon pole for repeating rifle, shotgun or saddle. 820 EAST 42ND ST. Phone South 4258, 29331.

FOR EXCHANGE—GOOD RUG, BUILDING plans of modern bungalow; want bicycle or revolver. Phone WEST 2085.

FOR EXCHANGE — FOR LOTS LUNCH room and delicatessen, $1,200. Address X, box 241, TIMES OFFICE.

FOR EXCHANGE—CREDIT FOR $120 FOR piano, on Nielson Co. for what have you. Address Y, box 6, TIMES OFFICE.

FOR EXCHANGE—4 MINING CLAIMS IN Nevada. What have you? Address Y, box 6, TIMES OFFICE.

MONEY TO LOAN—In Sums to Suit.

TO LOAN—HAVE PRIVATE FUNDS FOR good loans. Prompt and competent service and attention to your business. F. C. SMITH, 503 American Bank Bldg. A4674; Main 4797.

TO LOAN—MONEY; FULL VALUE ON diamonds, watches, pianos, furniture, storage receipts. G. F. THOMAS, 711 S. Broadway.

TO LOAN—WE HAVE MONEY TO LOAN IN sums to suit, at 7 and 8 per cent. net. E. B. VAN HORNE & CO.
A5185, Main 362. 505-9 Grant Bldg.

BLANCHE CROOKS
LOANS MONEY TO SALARIED PEOPLE.
324 CIT. NAT. BANK BLDG.

SALARIED MEN AND WOMEN ACCOMmodated without delay or publicity SOUTHERN CREDIT CO., 411 O. T. Johnson Bldg.

PRIVATE MONEY, ANY AMOUNT; 6 PER cent. and up according to security. HARTLEY, 306 Bullard Bldg. Phone A1162.

TO LOAN—$25,000; 7 PER CENT., ON CLOSEin business property; will divide. Address Y, box 213, TIMES BRANCH OFFICE.

TO LOAN—SALARIED PEOPLE; NO RED tape; without security; confidential. WEST COAST EXCHANGE, 419 Henne Bldg.

R. W. POINDEXTER, 409 WILCOX BLDG. loans money on real estate, large or small amounts. Building loans a specialty.

TO LOAN—ROBT. L. COUTS, 711 H. W. Hellman Bldg., loans money, city or country; also building loans.

PRIVATE MONEY, NO RED TAPE, ANY amount on good security. M. M. DAVISON & SON, 204-6 Wilcox Bldg.

TO LOAN—$1000, 3 YEARS, 7 PER CENT., city property. WEAVER & GRAY, 308 Wright & Callender Bldg.

MONEY TO LOAN—In Sums to Suit.

MONEY LOANED ON FURNITURE AND REAL ESTATE.

You get the money the same day you apply for it.

$25 AND UP.

If you want some money quickly, for a short or long time, for a business venture, to get rid of a lot of little debts, or for any other purpose, we can furnish you the money at once. Our rates are positively as low as you can obtain anywhere and in many instances much lower. And you have the protection that comes from dealing with a reliable firm, who have been established in this city for 14 years. We loan money on household furniture; also real estate equities, first or second mortgages; no put forty, no brokerage fee, money the same day; you can pay back as convenient, thereby reducing your interest. If you have a loan at present, and are not satisfied, we will transfer it without any charge.

CLARK & COMPANY,
201 Security Bldg., 510 S. Spring st.
Phones F7341, Main 6653.

$1500 TO $2000 WILL BUY A WELL ESTablished mercantile business, paying $100 per month above expenses. In business center, between Spring and Broadway. Lowrent. See MERRILL & FOGG, 239 Central Bldg., 6th and Main.

IF YOU NEED MONEY

You can get it from us quickly, privately and at a very small cost. You can pay us back in easy monthly payments and save a large discount by paying before full time of contract. Loans on Furniture, Pianos, Horses, Wagons, Cattle, etc (left in your possession.) Loans on Diamonds and Storage Receipts. (Put in Bank Safe Deposit Vault.) Loans to salaried people on their personal note (without indorser.)

RATES CUT IN HALF.

Don't pay high rates when you can get money from us. If you appreciate quick service, easy terms, low rates, kind and courteous treatment; private offices in which to transact your business, call and let us explain our easy payment plan of making loans. You get the money the day you call. Loans in suburban cities. Office hours 8 a.m. to 6 p.m.

GERMAN AMERICAN LOAN CO.
436 South Spring street.
701-702 Delta Bldg.
Phones Main 6257. F2153.

MONEY WITHOUT
THE KNOWLEDGE OF
FRIENDS OR EMPLOYER.

Anybody keeping house or wage earners can get $10 and upward from us. No other security necessary and we'll hand you the money on a few hours' notice.

SMALL EASY PAYMENTS.

weekly or monthly, repay the loan. You know, perhaps, that it's a hard matter to get a sum of money together to meet emergencies that often arise. However, there is no reason why you should destroy your peace of mind and the comfort that a little money would give you, when you can get it from us

QUICKLY AND QUIETLY.

No other concern can equal our rates and the confidential features are assured. Don't hesitate or be afraid about coming to us for money. We are ever ready and at your service. If you cannot call, write or 'phone and our man will call and arrange a loan at your home. Main 6946.

PARK LOAN & CREDIT CO.,
Room 710, Broadway Central Bldg.,
424 S. Broadway.

CENTRAL LOAN CO.,
434 Byrne Bldg., 253 S. Broadway.

MONEY TO LOAN

ON FURNITURE, PIANOS, WAGONS, LIVE STOCK, etc., without removing them from your possession. Our rates are positively the lowest in this city for this class of loans and there are no additional charges of any kind. Arrangements can be made to pay in small weekly or monthly installments to suit the borrower, and transactions are strictly confidential and no inquiries are made of your neighbors or employer. Additional time is granted in case of sickness or misfortune. Always consider your circumstances and take them into consideration at all times. If you owe any furniture, piano house or other loan company, we will pay them for you and advance additional money, if desired. Call and see us for further information. Office hours 8 a.m. to 6 p.m.

CENTRAL LOAN CO.,
434 Byrne Bldg., 253 S. Broadway.
Phones F2612, Main 4613.

DIAMONDS, SALARY, FURNITURE.

We loan from $10 to $100 to salaried people, WITHOUT ANY SECURITY, WHATEVER, upon their plain note. They pay the money back to us WEEKLY, SEMI-MONTHLY OR MONTHLY. Payments to be made in any amount they are able to pay, without inconvenience to them. EMPLOYER, BUSINESS ASSOCIATES OR FRIENDS will not know of any business dealings with us. Hairroad, bank or any person holding a salaried position can depend on us for CONFIDENTIAL TREATMENT, and LOWEST RATES OF INTEREST—2 TO ½ per cent. lower than others.

We also loan any amount on
DIAMONDS—FURNITURE—DIAMONDS.
DIAMONDS—FURNITURE—DIAMONDS.
1 TO 5 PER CENT. 1 TO 5 PER CENT.
Diamonds and Jewelry kept in
Bank Safe Deposit Vaults.
Established Since 1895. Phone Exchange.
KUSEL, 307-308 STIMSON BLDG., 3RD AND SPRING.

$1,000,000 TO LOAN ON REAL ESTATE.
4 to 7 per cent., best business property.
5 to 7 per cent., outside business property.
6 to 7 per cent., best residence property.
7 to 8 per cent., outside residence property.
No delays. No red tape. Any sum desired.
Large and small city loans a specialty.
Ranch loans solicited.
Cash for mortgages and deeds of trust.
Bank stocks bought.
WE MAKE STRAIGHT BUILDING LOANS.
5 to 6 per cent., on A1 business property.
7 per cent. on A1 residence property.
8 per cent. on 2nd grade residence property.
See our list before you place.
References — Title Insurance & Trust Co., Title Guarantee & Trust Co., Los Angeles Abstract & Trust Co., First National Bank, Citizens' National Bank.
MATTHEWS & MATTHEWS,
The Leading Mortgage Brokers,
229 Douglas Bldg., corner Third and Spring.

$1,500,000 TO LOAN—
ON CLOSE-IN INSIDE BUSINESS PROPERTY.
RESIDENCE PROPERTY.
FARM LANDS.
BUILDING LOANS A SPECIALTY.
LOWEST RATES.
APPLY R. G. LUNT.
ESTABLISHED 1888.
ROOM 308 SECURITY BLDG., 5TH AND SPRING STS.

ALL KINDS OF MONEY TO LOAN.
Any amount on any kind of good security. Mortgages, trust deeds and contracts discounted.
SECOND MORTGAGE MONEY.
Large or small amounts made without errow.
EMERGENCY MONEY.
Loans made with little delay up to $25,000, secured by first or send mortgages, trust deeds or other valid securities.
J. C. OLIVER, MONEY LOANER, 122 South Broadway.

TO LOAN—
$50,000 ON GOOD DOWNTOWN INCOME PAYING PROPERTY.
J. W. WILKINSON,
324 Huntington Bldg.

WE LOAN MONEY TO SALARIED PEOple, business or professional men and women, at the lowest interest charge made in this city. We also loan on chattel mortgages, second mortgages on real estate and indorsed notes at the very lowest rates. Loans on automobiles and machinery a specialty. First mortgage loans on city and country real estate negotiated. Twelve years in the money loaning business in this city.
Quick action. Confidential. Reliable.
W. J. RANKIN & CO., 304 Herman W. Hellman Bldg., Los Angeles, Cal. Phones A1486; Main 3566.

TO LOAN—
USE THE STATE'S MONEY
FOR A FEW MONTHS.
Get your bills paid and owe one party by borrowing on your personal note. We are the largest company in the city which makes quick loans to salaried people only. Your friends, relatives or employer will never know. Lowest rates; no indorser or security.
THE STATE LOAN CO.,
610-611-612 Grosse Bldg., Sixth and Spring sts.
Open 8 a.m. to 6 p.m.; Monday and Saturday evening until 8 p.m.

TO LOAN— ANY AMOUNT ON REAL ESTATE; FIRST MORTGAGES.

6 TO 7 PER CENT.

Our responsibility, experience and superior equipment are at the service of borrowers.
Real Estate Loan Department,
OIL & METALS BANK & TRUST CO.,
311 W. Third st. Main 525, 10523.

$500,000 TO LOAN ON CHATTELS.
WATSON'S QUICK LOANS.
Generous loans on furniture, pianos, live stock, diamonds, real estate contracts, personal property; easy terms; confidential. Phone A2790. WATSON, Main 4372. Equitable Bank Bldg., First and Spring.

MONEY TO LOAN—In Sums to Suit.

QUICK LOANS ON FURNITURE, PIANOS, horses, wagons, cattle, etc., without removal; diamonds and life insurance policies. Also short time loans on REAL ESTATE (first or second mortgages), on real estate contracts, mortgages, etc. Money ready at once. Lowest rates of interest. Terms to suit. Strictly confidential.

PACIFIC LOAN CO.,
402 Am. Bank Bldg., cor. Second and Spring.
Phones—Home A1750, Sunset Main 3624.

TO LOAN—
WE ADVANCE MONEY ON PIANOS, HOUSEHOLD GOODS, LIVE STOCK, WAREHOUSE RECEIPTS, GROWING CROPS AND OTHER PERSONAL PROPERTY. LOANS MADE IN A QUICK AND CONFIDENTIAL WAY, ON BEST TERMS EVER OFFERED.
ROSS & CO.,
621 LAUGHLIN BLDG., 315 S. BROADWAY.
PHONE MAIN 5491.

TO LOAN—MONEY.
$200 TO $100,000
ON CITY OR COUNTRY PROPERTY,
VACANT OR IMPROVED.
RESIDENCE LOANS WANTED.
RANCH LOANS SOLICITED.
MORTGAGES PURCHASED.
APPLY TO MR. KELLY, LOAN DEPT.,
ROBERT MARSH CO.,
SECURITY BLDG., 140 WEST 5TH ST.
HOME 10178. MAIN 5065.

MONEY TO LOAN—
$3500 TO $250,000,
ON CITY OR COUNTRY PROPERTY
AT CURRENT RATES.
WRIGHT & CALLENDER COMPANY,
402 S. HILL ST.
MAIN 5040. HOME 10748.

MONEY LOANED ON DIAMONDS, JEWelry, watches, typewriters, pianos, furniture, warehouse receipts, mortgages, real estate contracts, etc. Diamond rings our specialty. Loan our own money; do our own appraising; no delay; lowest rates. Business confidential; private rooms. Polite treatment. Bank references. Established 1903. We do the largest upstairs collateral loan business in city. H. T. REID & CO., 222 W. Second st. (cor. Broadway.) Suite 125. A1925.

MONEY TO LOAN—
We need good city or country loans badly, for many clients with funds to invest. We can give you quick action, reliable service, and the lowest rates. If you want money come to headquarters. We draw all papers. 24 years established.
EDWARD D. SILENT & CO.,
405-410 S. Hill st.

QUICK, QUIET CONFIDENTIAL
Salary loans to all employes from $10 to $100. All we want is your personal note. No indorser required. Rates cheapest and payments to suit your convenience. No one will know.

THE NATIONAL LOAN CO.,
519-520 Bryson Blk., Second and Spring sts.
Office open 8 a.m. to 6 p.m. Mondays and Saturdays until 8 o.m.

WE BUY NOTES, MORTGAGES, TRUST deeds, contracts issued for sale of real estate, and pay all expenses of transfer, including cost of certificates. We invest our own funds and can furnish money immediately. Money to loan, secured by either first or second mortgage. NOURSE & CO., 202-204 L. A. Trust Bldg. Telephone A7560, Broadway 1811.

THE SQUARE DEAL LOAN OFFICE, INC.

Loans more money on diamonds, watches, jewelry, pistols, guns, cameras, than any other office. Old gold, silver and valuables bought. Try us and be convinced.
225 S. MAIN.
One door south Albert Cohn's grocery.

TO LOAN—QUICK LOANS
ON
Furniture, pianos, horses, wagons and livestock. Lowest rates of interest. Strictly confidential.
FIDELITY LOAN CO.,
529 Mason Bldg.,
cor. 4th and Broadway.
Phones F7421. Broadway 8171.

TO LOAN — FOR QUICK LOANS ON FIRST AND SECOND MORTGAGES; LOW RATES; ANY AMOUNT; TERMS 1 TO 3 YEARS. SEE MECHANICS' LOAN CO., 426 BRADBURY BLDG. A6670, MAIN 9229.

WE LOAN SALARIED PEOPLE "MORE money for less interest" on the easiest payments, without security, without indorsers, and absolutely and positively without publicity. Here 9 years. COMMERCIAL DISCOUNT CO., 623-629 Chamber of Commerce. Phone A1256.

$200,000 TO LOAN ON REAL ESTATE IN sums to suit; interest 5 to 7 per cent., city, country, ranch property; mortgages, trust deeds and contracts bought; building loans, money ready, quick action; prompt attention. ADOLPH T. MITCHELL, 630 Citizens' National Bank Bldg. Phone A3641.

TO LOAN—
$250,000. $500,000. $250,000.
ON CITY OR COUNTRY PROPERTY
AT LOWEST RATES.
S. R. EARNEST & CO.,
831 H. W. Hellman Bldg., 4th and Spring.
Good Service. Liberal Terms.
Loans everywhere.
$10,000,000 handled since 1890.

TO LOAN—$750,000—
At low interest rates, 5 to 7 per cent. in sums to suit. Liberal appraisement.
GEORGE H. HOWARD & SON,
Established 1893.
F3727. Suite 508 Security Bldg. Main 8535.

TO LOAN—$750,000—
MOYER & GILBERT,
302 H. W. Hellman Bldg.
City Loans—Ranch Loans.
5 and 6 per cent. 6 and 7 per cent.
Home A3827. Main 5474.

CHANDLER & GORE HAVE PLENTY OF money to loan at current rates, city or country, any amount. Also building loans. Trust deeds, real estate contracts, and second mortgages bought and sold.
CHANDLER & GORE,
611 Delta Bldg. Phone F7121.

MONEY LOANED ON DIAMONDS. I WILL lend you more money and charge you less interest and give you longer in which to redeem your goods. All diamonds kept in the safe deposit vaults. Bank references. Tickets issued. R. K. MUSSER, 412 O. T. Johnson Bldg., Fourth and Broadway.

W

Classified Liners

MONEY WANTED—
On Real Estate and Collaterals.

WANTED—MONEY—
$150—3 years, 8 per cent, ...
cottage, value $2400.
$1350—2 years, 12 per cent, on 10-acre ran...
$2500.
$1250—3 years, 8, on 5-room modern ...
ire, value $2500.
$17500—3 years, 8, on fine 160-acre ...
miles west of Hollywood, level ...
in grain. Owner has refused $18...
$20000—3 years, 8, on 80-acre ranch, ...
$2000.
$2500—6 years, 7, on close-in property ...
street. Income $40 month. $1250 ...
money to improve place. Value ...
$4000—3 years, 7, on fine 10-acre orang...
full water right; owner refuses ...
for this place.
$6000—3 years, 7, on splendid orange ...
the Placentia district. Fine ...
tree, fine income, value $35,000.
$15,500—3 years, 6, on improved prop...
7th and Pigueroa. Lot 66x125, ...
cost $15,000; value $20,000.
$12,000—3 years, 8, on 250-acre alfalfa ...
ranch, value $30,000; Riverside ...
$14,000—3 years, 7, on finely improved ...
165 acres, near Downey, income ...
per year, value $40,000.
MOYER & GR...
Home A5527. ...
Main 5474. 202 H. W. Hellman

STOCKS AND BONDS—
and Mortgages.

WANTED —

Stock in the Los Angeles Investment ...pany, any amount up to $50,000; will ...o 7 per cent. less than the compan... ...ing price.

G. F., care GLOBE SAVINGS BANK.

FOR SALE—

$5,000 BIG SMOKE, 14C; $600, 12C; $2...
per, 11C. ADDRESS X, BOX 128, TIM...
FICE.

I HAVE five SHARES OF CLEVELAND ...stock which I want to trade for ... improved lot, estate within city ... need-by buyers. Will put stock in at ... and assume reasonable incumbrance. ... box 218, TIMES BRANCH OFFICE.

WISH TO BUY 500 SHARES UNITED ...stock and 1000 shares L. A. Blanc.

For Sale—500 shares Midway, $; 50 ... Crown. NELLIE B. NORMAN, 238 ... bldg. Main 1326. F5329.

FOR SALE—

Rice Ranch Oil.
United Oil.
TALBOT & CO.,
535 H. W. Hellman Bldg. Broa...

OPPORTUNITY FOR EXCHANGE—O... ...ing business property for either ... ...ss or Mexican Petroleum; ... L. MAC BLANKENHORN, 708 ... ...ding, city.

WANTED — DIVIDEND-PAYING STO... ...for lots in Portland, Or., or will ... ...for close property. WHITMORE ... ...rust Bldg.

FOR SALE — TWO THOUSAND SH... ...Midway Union Oil stock at a bargain. ...ress Y, box 15, TIMES OFFICE.

WANTED—GOOD STOCKS OR BONDS ... and lots in Pasadena, or will ex... ...Address 1205 Garfield ave., Pasadena.

WANTED—BAY CITY OIL STOCK. ... ...price. Address BOX 28, TIMES OFF... ...Pasadena.

Miscellaneous.

FOR SALE—SECOND-HAND WINDM... ...tanks, pumps and engines. Why ... ...them these jobs will do the same wo... ...one-half the money. 1000 gal. ... ...ines; redwood tanks, from 500 to 2,5... ...ines; several small galvanized iron ... ...and (force) pumps, with pipes and c... ...for your well; several small ... ...and steam engines with pumps complet... ...furnish pumps with cylinders from 2½ ... ...to 12-inch stroke. Header, hay baler, ...undries. DEMMITT CO., 126 N. Main ...

FOR SALE—TIMES COOK BOOK. ... ...Address, or call on office. Price, ...liberate and comprehensive cook book ... ...ries issued by The Times.

FOR SALE—THE 1910 EDITION OF ... ...The 318 recipes for hot Spanish and ... ...dishes, by hygienic and instinctive ... ...natures of the publication. The ... ...brought out by The Times Prize Cooking ... ...ert, are generally from Southern Cal... ...ian housewives. Price 25 cents. ... ...mail, 10 additional. Address THE ... ...Angeles.

FOR SALE—PINE AND REDWOOD ... ...BER, LATH, SHINGLES AND ... ...BUILDING MATERIAL. ... ...PERMANENTLY IN THE LUMBER ... ...ESS AND WILL BE GLAD TO ... ...STIMATES ON HOUSE BILLS AND ... ...TIMES OFFICE.

HUGHES MANFG. & LUMBER CO. ... 1430 S. ALAMEDA ST. ... PHONE 26357—MAIN 1446.

FOR SALE—BEAUTIFUL UPRIGHT ... piano; only 6 months; well-known ... ...; 3 pedals, 3 strings to each tone; con... ...dust-proof hinges; full-length music ... ...with velvet scarf and stool. Can furnish ... ...guarantee and clear bill of sale. Or... ...and guaranteed in good mechan... ...condition. GARAGE, 1124 S. MAIN.

GOING EAST AND WILL SELL MY ... ...Baker Electric; a great bar... ...Batteries in excellent condition. Call ... ...ness only, between 8 and 9 a.m. HOME ...

BEAUTIFUL ELECTRIC VICTORIA; ... ...; it is a Baker; nearly new; ... ...is a chance to purchase as a great ... ...as electric for your wife or daughter. ... Y, box 16, TIMES OFFICE.

FOR SALE—30 DOLLERS ALL SIZES ... ...akes, from 5 to 100 h.p. Steam ... ...gines, air compressors, steam ... ...and power hoists, concrete mix... ...mps, rock crushers. Several hundred ... ...st-in, 40 cartloads of pipe and fittings. ...LLY, Mission Road and Macy st. ... Home 41536.

FOR SALE—MESQUITE WOOD FOR OV... ...grate; doesn't spark; by Associated ... of Los Angeles; excellent fuel for ... heating purposes; also kindling. ... ...ect price. Phones MAIN 208, Home ...

FOR SALE — ON TIME PAYMENTS: L... ...rtains, portieres, couch covers, ... and mattings in our furniture store. ... ...ANDS, OVERELL'S, 209-215 S. M... THE BIG STORE.

FOR SALE — NEW AND SECOND-HA... ...ard and pool tables; also bowling ... bar fixtures of all kinds; easy payme... BRUNSWICK-BALKE-COLLENDER ... 321-3 E. Third st., L. A.

FOR SALE—PIANOS, AT $2.50 AND $ ... ...th, square pianos, of standard make ... ...ient condition. Will sell on the ... ...payments. GEORGE J. BIRKEL ... 17 S. Spring st.

FOR SALE—3 COMPLETE BATHROOM O... ...ready to connect up, worth $65 ... to take away at $40 each. Friday ... day only. NEWELL BROS., 215 W. ...

FOR SALE—CHEAP R.R. TICKET TO C... via San Francisco, Salt Lake, ... till July 4; female, medium. Address ... C, TIMES BRANCH OFFICE.

FOR SALE—DENTIST'S OUTFIT OF ... ...truments, teeth, etc.; sell ... ...NNSYLVANIA AVE., corner State ... Boyle Ht.

FOR SALE—$50 SHARES HOME BUILD... ..., selling at $1.50, paying $4 per ... ...rifice; the quick sale. Address Y, ... MES OFFICE.

FOR SALE—RAUSH & LOMB ZEISS A... ...at new lens, covers 8x10 plate. ... Address Y, box 212, TIMES BRAN... ...CE.

FOR SALE—FINE CHICKERING PIA... ...cean; finish, good as new, cost ... ...sacrifice for $250. If taken at ... ...NE 12980.

FOR SALE—FREE, GOOD GARDEN LO... ...cellar excavation, corner Seventh ... sts. Phone F1258 and Main 2445, or ... MAN in cellar.

FOR SALE—CHECK FOR $150 ON LUC... ...Co. Will sell for $25. Address X, ... IMES BRANCH OFFICE.

FOR SALE—MY FRANKLIN MODEL G, 4-... ...top, full equipment, quick sale $750. ... me this week, $1250. Address ... ...Tropico, Glendale 40.

FOR SALE — 303 SAVAGE RIFLE ON ... ...ge 6 times, $12; this week, $10. ... Address Y, box 223, TIMES ... OFFICE.

FOR SALE—COOK STOVE, 3 HANG... ...ge, 2 lanterns and other things ... ...ap. Phone F1258 and Main 2445, or ... MORGAN AVE.

FOR SALE—NICE LOT OF LUMBER ... ...heap. CHASE PHILLIPS CO., ...ney.

FOR SALE—$50 CHECK ON LUC... ...$30. Call MRS. APPLEGER, ...

FOR SALE—TENT, A 417 TENT, 16x... ...new, will sell with poles for $12. ... D. PHELPS, 979 El Molino ave.

FOR SALE—A GOOD $25 SELF-GENER... ...asoline range, cheap if taken at ... 9TH ST.

FOR SALE — DIEBOLD SAFE, CHE... SIGN CO., 314 Market.

FOR SALE — SECOND-HAND FU...

Classified Liners

Furniture.

FOR SALE — ROCK-BOTTOM PRICES IN ...niture at 757 S. SPRING, 753 W. 8TH ...

FOR SALE—
Linoleum, cork body, 65c.
Hardwood chairs, 50c to 75c.
Kitchen tables, 75c to $1.25.
Arm rockers, $2 to $2.50.
Iron beds, heavy posts, $1.75 to $2.25.
Gasoline stoves, $1.50 to $2.00.
Art squares, 9x12 size, new, $4.
Oak dresser, $6.75.
Refrigerators, $7.50.
Oak, A. pedestal extension table, $11.00.
Spring st., 753 W. 8th st.

FOR SALE — FURNITURE, CARPETS, ...ngs and household goods; cash or on ...yments. If you need one piece or a ... bill we will save you 1-3; old furni... taken in exchange for new. Largest ... in the west. COLYEAR'S, 569-71 S. ... st. Phone F3231; Main 1117.

FOR SALE—ONE FULL QUARTER GOLD-...ish flat-top typewriter desk and typewrit... chair; brand new; never used, $17.50; cost ... Call between 11 and 1 p.m.; ROOM ... W. Hellman Bldg., Second and Broad...

FOR SALE—COMPLETE FURNISHINGS OF ...oms, $30; if taken at once; cottage for ...ching, 852 COTTAGE PLACE.

FOR SALE—LARGE ASSORTMENT OF NEW ...ond-hand goods; lowest prices. ... COLGAN & CO., 715-15 S. Spring st.

THINGS ON WHEELS—
All Sorts.

Automobiles.

...EEN-PASSENGER, 50 H.P. ROYAL ...rbolet, fully equipped with top, glass front, ...ometer, Prest-o-lite tank, magneto, extra ... etc. A big strong car for hard work. ...t the thing for rent service. Must sell ... week; will take $1500. See car at 1119 S. ...

FOR SALE—40 H.P., 6-CYLINDER BRIAR ... Lozier, with complete equipment; car ...ow. A splendid opportunity to purchase ...-class car in perfect condition at half ... MOTOR CAR CO., Pico and Hill sts. ... Home 24044; Sunset Main 2314.

FOR SALE—2-PASS. ROADSTER, $250; ...ST CASH WILL BUY A FINE ...ster 1911 model car. Run 4000 miles. ...ctly as good condition, tops, speedometer. ...Party can move, garage. Am going ...m the city. W. F. AKEND, 1244 Al... ... 11288; Broadway 4174.

FOR SALE—IMMEDIATE CASH AND A QUICK ...LE OF one of my seven-passenger, ... touring car, one of the best automobiles, ...d guaranteed perfect; see this quick, ...positive bargain. MR. CONDON, 1118 ... 806.

WILL EXCHANGE—4-CYLINDER 5-PASSEN... ...touring car, $900; will exchange for lot ... value. This is an exceptional ... party and demonstrate car by appoint... ...ress C. E. LEIGHTON, R. F. D. ... box 287A.

FOR SALE—CADILLAC, CHALMERS DE... ...ROIT, Pierce or Elmer good car, ... tonneau for my equity of $1700 in ... 5-room bungalow, on Ardmore ave., ...adena district. OWNER, 439 Harvard ... Main 1341.

FOR SALE—WHITE STREAK, ONE OF THE ...t models sold, has surrey seat or toy ... 30 H.P., etc. Best of condition; used ... 2000 miles. Only $750. On sale at ... MAIN ST.

FOR SALE—40 H.P. POPE TOLEDO, 7-PAS... ...touring car; just overhauled and new ... tires; bargain needed. Bosch magneto ...uipment, $900. Phone H. M. CAIN, ... Main 2514.

TIRELESS, NON-SKID TIRE FAC... 1207 South Main, has some rare bar... ...ns second-hand automobiles, tires, ca... tubes, etc. Inner casings, $1.50 each. ...r casing shoes with buckles, $2.50.

CARS FOR CASH OR TO SELL ... ...mission. We are doing the business ... more cars. Please bring them in at ... AUTOMOBILE CLEARING HOUSE ... 1119-29 S. Main st.

EXCHANGE—IMPROVED OR UNIM... ...ed city real estate for 5 passenger, 30 ... machine; must be in A-1 condition; might ...pay difference in cash. Address W, box ... OFFICE.

SALE—GENTLEMAN'S CLASSY TWO-... maroon roadster. Trunk, rumble ... for commercial purposes. Just over... a snap at $500. ELLENDALE GA... Washington and Ellendale.

BUYS 5-PASSENGER LIGHT TOUR... car, detachable tonneau, could be used ...very car or runabout, good tires, new... and guaranteed in good mechan... condition. GARAGE, 1124 S. MAIN.

FOR SALE—$2 PINE BAY COLTS, BROKEN ...single and double, both gentle and sound, ...th 3 years old; weight 950 lbs. each. Will sell ...ither one for $65. Call in rear of 4300 E. ...IRST ST.

FOR SALE—BAY HORSE AND MARE, ...weight 2000 lbs. each; suitable for any kind ... use; will sell both for $160; also good ... of small mules, $50 each. Call 154 S. IN... DIANA ST.

FOR SALE—THREE GOOD WORK HORSES, ...one fine buggy horse, prices $20, $60, $65 ... $75. Come at once and get a snap. See MR. ...MANNING, 234 S. Figueroa, between 7:30 and ... 11 a.m.

FOR SALE—850-LB. BLACK HORSE, GOOD ...buggy and harness, $75 if sold at once; 1050-... lb. mare, true to work, safe for lady, $75; this ...s a bargain, going north 678 E. 37TH. Take ...an Pedro-st. car.

FOR SALE—BLACK MARE, 8 YEARS OLD, ...weight 1250 lbs., sound and gentle; has been ...working on a small ranch and having no ...more use for her, will sell for $100. Call 125 ...S. GRAND.

FOR SALE—GOOD 4 YEAR OLD, 1150 LB. ...bay horse. City broke and works single or ...double; also 8-year-old bay horse; weight 1300 ...lbs.; suitable for all purposes. Call 554 CEN... TRAL AVE.

FOR SALE—FIRST-CLASS COLTS, BROKE ...to drive, double and single, at 222 and 224 ...SOUTH SAN PEDRO ST., and also some good ...driving horses; gentle for ladies to drive.

FOR SALE—YOUNG MARE, 5 YEARS OLD, ...sound, stands with weight. Call in after... noons at 1400 WEST PICO. Will sell reason... able. Phone Broadway 4227.

FOR SALE—A VERY HANDSOME 1000 LB. ...bay mare, gentle for lady to ride or drive, ...$35; almost new business buggy and harness, ...$35. 1015 WEST 7TH.

FOR SALE—FINE BLACK DRAFT HORSE; ...also double harness and sand wagon. No ...play harness. 825 IOWA AVE., Hollywood. ...Phone HOLLYWOOD 2722.

FOR SALE—GOOD ALL-PURPOSE HORSES, ...weight 1100 lbs., 9 years old, sound and ...gentle; well city broke; suitable for ranch or ...delivery. Call at 825 S. GRAND.

FOR SALE—THE PRETTIEST DRIVING ...and saddle mare in the city, 6 years old and ...sound. Price $125. Call for Mrs. Peck's mare, ...224 SAN PEDRO ST.

FOR SALE—I AM CLOSING OUT MY EN... tire stock of work and driving horses. Must ...be sold at once. PEDRO STABLES, 224 San ...Pedro st.

FOR SALE — TEAM MARES, 2200 LBS.; ...sound, good true workers, single and dou... ble, city broke. Come and try them, they ...are cheap. 732 S. OLIVE.

FOR SALE—TEAM MULES, 2200 LBS., TRUE ...workers, good life, free drivers; they are the ...cheapest team in the city; try them. 732 S. ...OLIVE.

FOR SALE—GOOD BAY HORSE AND BAY ...mare, weight 1100 and 1200 lbs. each; extra ...good pullers, and both fat; will sell for $250. ...Call 156 S. INDIANA ST.

FOR SALE—1 TEAM OF YOUNG BAY ...horses, about 1900 lbs. 6 and 7 years old; ...broken double and single. $235. 252 CENTRAL ...AVE.

FOR SALE—NICE BAY MARE, HARNESS ...and good wagon, reasonable. Will sell sep... arately. Call at 1412½ WEST PICO. Main ...6643.

FOR SALE—2 FRESH MILK GOATS AND 2 ...kids. A. ECKERT, 1020 N. State st., Boyle ...Heights.

FOR SALE—JERSEY DURHAM COW, ...milking 6½ gallons per day, thoroughbred ...Jersey milking 4½. 1094 EAST 27TH.

FOR SALE—ONE GOOD RANCH MARE, ...weight about 1200 lbs., sound; must be sold. ...224 SAN PEDRO ST.

FOR SALE — GOOD TEAM OF WORK ...horses, suitable for ranch work; wagon and ...harness. Price $125. Apply 558 CENTRAL AVE.

FOR SALE—OR HIRE, HORSE, EXPRESS ...wagon and harness, suitable for peddling or ...other work. Apply at 558 CENTRAL AVE.

FOR SALE—ONE GOOD RANCH OR WAG... on horse, 4 years old; will be sold or rented. ...224 SAN PEDRO ST.

FOR SALE—IRON GRAY, 5 YEARS OLD; ...weight 1200; works double and single; sound. ...752 SANTEE ST.

FOR SALE—2 BIG HORSES, YOUR OWN ...price, cheap wagon and buggy. 645 S. LOS ...ANGELES ST.

FOR SALE—ONE FRESH JERSEY COW, 4 ...years old, gentle for lady. Has no faults. ...Apply 1037 DEWEY AVE. West 9th-st. car.

FOR SALE—FINE JERSEY COW, FRESH 3 ...weeks; 4½ gallons, with twin heifer calves. ...Price $65. 304 S. MATHEWS.

FOR SALE—A FIRST-CLASS DARK BAY ...driving horse and harness at a bargain. Ap... ply 2227 BRIGHTON AVE.

LIVE STOCK FOR SALE—
Horses, Cattle, Mules, Etc.

FOR SALE—CARLOAD OF HORSES, CON... sisting of some nice big strong draft horses ...and mares from 1500 to 1650 lbs., young and ...sound; several good delivery wagon horses; ...weight from 1050 to 1150 lbs.; several of the ...nicest high-class road horses with plenty of ...speed in the city, and the best bred gait 2-horse ...team leaders in the country; weight 2000 lbs. ...Representations guaranteed. 735 LYON ST. ...Take South Pasadena car to Vignes, 1 block ...north.

FOR SALE—PRIVATE STABLE, TWO STYL... ish carriage and buggy horses, large, bright ...bays, black points, 5 and 6 years old, single ...or double. Too spirited for ladies to drive. ...Gentle to handle. Light buggy and 3-seater ...carriage harness. Earl make 3 and 3-seater ...combination drag, convertible into fine camp ...wagon. Nothing like it in city. 1621 WEST ...10TH. Phone 62183 after 4 p.m.

FOR SALE—THE FINEST TEAM OF BAY ...work horses in the city, 7 and 8 years old, ...weight 2600 lbs.; fat and ready for work, with ...new breeching harness and new 3½ farm wag... on; $250 for outfit; team cost $400 1 year ago; ...will separate. Call in rear 2601 BUDLONG ...AVE., Washington car.

FOR SALE—NICE BLACK DRIVING OR ...all-purpose horse; weigh 1100; lady can ...drive and ride him. Also nice bay mare; ...weight 1000; suitable for family or delivery. ...A small gray saddle pony; we need all horses ...to be sold at once. Call 428 EAST PICO.

FOR SALE—GENTLEMEN'S FANCY DRIV... ing horse. High bred. Seven years old. ...Gentle. A beautiful bay pacer. Also Bab... cock runabout and good harness. Will sell ...the above at less than value of the horse. ...Price $500. Call 1127 S. OLIVE ST.

FOR SALE — TEAM OF CHUNKY BUILT ...work horses; weight 2700 lbs.; 7 and 8 years ...old; sound and good workers. Also 2 ...buckboard and harness. Have sold my ranch ...and have no further use for them. Call 825 ...S. GRAND.

FOR SALE—ONE VERY HANDSOME SAD... dle and driving mare, 5 years old; ...weight 1250; work single or double; several ...all-purpose horses. W. R. MURPH., 752 San... tee st., just north of 8th st.

FOR SALE—GOOD BIG TEAM OF WORK ...mares, weight 1200 lbs. each; have no ...use for them will sell both for $125. Also ...farm wagon and harness, cheap. Call in ...rear of 4300 E. FIRST.

FOR SALE—2 FINE BAY COLTS, BROKEN ...single and double, both gentle and sound, ...both 3 years old; weight 950 lbs. each. Will sell ...either one for $65. Call in rear of 4300 E. ...FIRST ST.

FOR SALE—BAY HORSE AND MARE, ...weight 2000 lbs. each; suitable for any kind ...of use; will sell both for $160; also good team ...of small mules, $50 each. Call 154 S. IN... DIANA ST.

FOR SALE—THREE GOOD WORK HORSES, ...one fine buggy horse, prices $20, $60, $65 and ...$75. Come at once and get a snap. See MR. ...MANNING, 234 S. Figueroa, between 7:30 and ... 11 a.m.

FOR SALE—850-LB. BLACK HORSE, GOOD ...buggy and harness, $75 if sold at once; 1050-... lb. mare, true to work, safe for lady, $75; this ...is a bargain, going north 678 E. 37TH. Take ...San Pedro-st. car.

FOR SALE—BLACK MARE, 5 YEARS OLD, ...weight 1250 lbs., sound and gentle; has been ...working on a small ranch and having no ...more use for her, will sell for $100. Call 825 ...S. GRAND.

FOR SALE—GOOD 4 YEAR OLD, 1150 LB. ...bay horse. City broke and works single or ...double; also 8-year-old bay horse; weight 1300 ...lbs.; suitable for all purposes. Call 554 CEN... TRAL AVE.

FOR SALE—FIRST-CLASS COLTS, BROKE ...to drive, double and single, at 222 and 224 ...SOUTH SAN PEDRO ST., and also some good ...driving horses; gentle for ladies to drive.

FOR SALE—YOUNG MARE, 5 YEARS OLD, ...sound, stands with weight. Call in after... noons at 1400 WEST PICO. Will sell reason... able. Phone Broadway 4227.

FOR SALE—A VERY HANDSOME 1000 LB. ...bay mare, gentle for lady to ride or drive, ...$35; almost new business buggy and harness, ...$35. 1015 WEST 7TH.

FOR SALE—FINE BLACK DRAFT HORSE; ...also double harness and sand wagon. No ...play harness. 825 IOWA AVE., Hollywood. ...Phone HOLLYWOOD 2722.

FOR SALE—GOOD ALL-PURPOSE HORSES, ...weight 1100 lbs., 9 years old, sound and ...gentle; well city broke; suitable for ranch or ...delivery. Call at 825 S. GRAND.

FOR SALE—THE PRETTIEST DRIVING ...and saddle mare in the city, 6 years old and ...sound. Price $125. Call for Mrs. Peck's mare, ...224 SAN PEDRO ST.

FOR SALE—I AM CLOSING OUT MY EN... tire stock of work and driving horses. Must ...be sold at once. PEDRO STABLES, 224 San ...Pedro st.

FOR SALE — TEAM MARES, 2200 LBS.; ...sound, good true workers, single and dou... ble, city broke. Come and try them, they ...are cheap. 732 S. OLIVE.

FOR SALE—TEAM MULES, 2200 LBS., TRUE ...workers, good life, free drivers; they are the ...cheapest team in the city; try them. 732 S. ...OLIVE.

FOR SALE—GOOD BAY HORSE AND BAY ...mare, weight 1100 and 1200 lbs. each; extra ...good pullers, and both fat; will sell for $250. ...Call 156 S. INDIANA ST.

FOR SALE—1 TEAM OF YOUNG BAY ...horses, about 1900 lbs. 6 and 7 years old; ...broken double and single. $235. 252 CENTRAL ...AVE.

FOR SALE—NICE BAY MARE, HARNESS ...and good wagon, reasonable. Will sell sep... arately. Call at 1412½ WEST PICO. Main ...6643.

FOR SALE—2 FRESH MILK GOATS AND 2 ...kids. A. ECKERT, 1020 N. State st., Boyle ...Heights.

FOR SALE—JERSEY DURHAM COW, ...milking 6½ gallons per day, thoroughbred ...Jersey milking 4½. 1094 EAST 27TH.

FOR SALE—ONE GOOD RANCH MARE, ...weight about 1200 lbs., sound; must be sold. ...224 SAN PEDRO ST.

FOR SALE — GOOD TEAM OF WORK ...horses, suitable for ranch work; wagon and ...harness. Price $125. Apply 558 CENTRAL AVE.

FOR SALE—OR HIRE, HORSE, EXPRESS ...wagon and harness, suitable for peddling or ...other work. Apply at 558 CENTRAL AVE.

FOR SALE—ONE GOOD RANCH OR WAG... on horse, 4 years old; will be sold or rented. ...224 SAN PEDRO ST.

FOR SALE—IRON GRAY, 5 YEARS OLD; ...weight 1200; works double and single; sound. ...752 SANTEE ST.

FOR SALE—2 BIG HORSES, YOUR OWN ...price, cheap wagon and buggy. 645 S. LOS ...ANGELES ST.

FOR SALE—ONE FRESH JERSEY COW, 4 ...years old, gentle for lady. Has no faults. ...Apply 1037 DEWEY AVE. West 9th-st. car.

FOR SALE—FINE JERSEY COW, FRESH 3 ...weeks; 4½ gallons, with twin heifer calves. ...Price $65. 304 S. MATHEWS.

FOR SALE—A FIRST-CLASS DARK BAY ...driving horse and harness at a bargain. Ap... ply 2227 BRIGHTON AVE.

LIVE STOCK FOR SALE—
Horses, Cattle, Mules, Etc.

FOR SALE—

HORSES AND MULES.

JUST ARRIVED FROM THE EAST, WITH A CARLOAD OF HEAVY DRAFT AND DELIVERY HORSES AND 2 LOADS OF WELL BROKEN MULES, 4 TO 6 YEARS OLD, ALL THIS STOCK CAN BE GUARANTEED SOUND AND GOOD WORKERS.

JOHN W. SNOWDEN,
530 LYON ST.

TAKE BROOKLYN AVE. CAR. MAIN 6170; F5300.

FOR SALE—
AUCTION. AUCTION. AUCTION.
EVERY WEDNESDAY AT 10 A.M.
263 CENTRAL AVE.

I HAVE ARRANGED TO HAVE 2 CAR-LOADS OF HORSES AND MULES SHIPPED ME WEEKLY FOR MY REGULAR WEDNESDAY SALE OF HORSES, MULES, BUGGIES, HARNESS. NO STOCK ACCEPTED FOR SALE THAT IS NOT SERVICE-ABLE. 24-HOUR TRIAL ON ALL STOCK SOLD AT AUCTION. KENTUCKY AUCTION AND COMMISSION STABLES, Main 154, A5313.

WM. N. SNOWDEN, AUCTIONEER.

FOR SALE—
AUCTION, AUCTION, AUCTION.

HORSES, BUGGIES, WAGONS, HARNESS.

AT AUCTION, EVERY TUESDAY AND SATURDAY, AT 10 O'CLOCK, AT THE FASHION STABLES, 219 E. FIRST ST. INTENDING PURCHASERS SHOULD NOT FAIL TO ATTEND OUR SALES, AS ALL STOCK SOLD IS GUARANTEED AS REPRESENTED IN EVERY PARTICULAR. DON'T FORGET THE SALE DAYS. EVERY TUESDAY AND SATURDAY AT 10 O'CLOCK. S. WATKINS & CO., AUCTIONEERS.

FOR SALE—TEAM HORSES, WAGON AND harness; good, reliable, for camping trip; cheap, few days only. 724 W. SIXTH ST.

LIVE STOCK FOR SALE—
Poultry, Birds, Dogs, Cats, Etc.

FOR SALE — TODAY, CHICKS, BARRED Rocks, Reds, Minorcas, Leghorns, etc., 10c, 12c and 15c. PIONEER HATCHERY CO., 112 E. Eighth. Main 1651, F1651.

FOR SALE—CYCLE HATCHERS. PHILO system books. See Philo coops. CYCLE HATCHER CO., 151½ Winfield st. Home phone 54850.

FOR SALE—BEAUTIFUL ANGORA KITTens, pedigreed; fine bred; prettiest in city; choice, $5. Hansey at stud, $5. 654 W. 39TH ST.

FOR SALE—CATS AND KITTENS AT THE KITTEN BAZAAR, 121 S. Broadway, June 15-18. Phone 52469, or A3421.

FOR SALE—CHEAP, PLYMOUTH ROCK and Black Minorca chickens. Call early 463 EAST 41ST PLACE.

FOR SALE—MUST SELL 28 NICE LAYING hens, 2 roosters. 1412½ WEST PICO. Main 6443.

Dogs of All Kinds.

FOR SALE—3 PEDIGREED MALE COCKER Spaniel puppies, cheap to party that will give them a good home. 726 GARLAND AVE.

FOR SALE—BOSTON TERRIER PUPS, classy pedigreed, screw tails, reasonable. BONNIE KENNELS, 901 Normandie ave.

FOR SALE—COCKER SPANIEL PUPS. 5461 GLEN ALBYN DRIVE.

LIVE STOCK WANTED—
of Various Kinds.

WANTED — GOOD DRIVING HORSE FOR lady and children to drive; must be gentle and well broke. A week's test required by responsible party before buying. State price and describe fully. Address Y, box 83, TIMES OFFICE.

WANTED—TO BUY, CALVES, BEEF COWS and bulls; highest cash prices paid. JULIUS BACK, 3621 Maple ave. S. 2587, 21949.

WANTED—ALL KINDS OF LIVE POULtry. We pay the highest price. HANIMAN FISH CO., 125 S. Main, Mott Market.

WANTED—WILL GIVE SHARES IN A MANufacturing company for carriage horse. Phone MAIN 8706.

WANTED — HORSE CHEAP FOR CASH. Must be sound. Phone BOYLE 24, Home 41762.

WANTED — HIGHEST PRICE PAID, DRY cows, calves, bulls. South 2291. HANNON.

LOST, FOUND, STRAYED—
and Stolen.

LOST—WHILE OUT DRIVING AMONG THE hills of East Hollywood or on Sunset blvd., a gold carved bracelet, name and address inside. If found, please notify me, 1342 EDGECLIFF DRIVE, or 'Phone Temple 1287, and receive reward.

LOST—MONDAY MORNING, EITHER IN Southern Pacific Station, or between Arcade Depot and Hollywood, a large coral littie finger ring; Chinese setting. Finder return to W. WILKINSON, 611 Security Bldg. Reward. Phone F2244.

LOST—$32.95 IN A CHAMOIS-SKIN BAG, by an errand boy who is responsible and will have to make good to his employer. Finder return and receive good reward. ARTHUR SIMPSON, 1145 Maple st.

LOST—THURSDAY AFTERNOON, ALONG the Colegrove electric line, 2 Santa Fe R.R. tickets, with berth tickets to Chicago and return. Finder return to ticket agent, SANTA FE OFFICE, 334 S. Spring. Reward.

LOST — THE PARTIES WHO TOOK THE little French poodle from the wagon at the New Market Tuesday morning are known. Please return to 2307 S. GRAND AVE. and receive reward and further trouble.

LOST—WATCH, SUNDAY, JUNE 5, AT Ballarino's ranch, set with 10 small diamonds. Baby picture in back, Elk pin. Finder please return to 418 N. MAIN ST., receive reward.

LOST—LADY'S GOLD WATCH AND FOB, between 9th and Hill, on car track, Thursday, p.m.; fob engraved with initial "S." Notify OWNER, West 2404. Reward.

LOST—LOOSE DIAMOND NEAR CORNER of Seventh and Hill, or Seventh and Broadway. Return to 404 W. SEVENTH ST. Receive reward.

LOST—PERSON TAKING VALUABLE PAPers belonging to Philip McVicar from room at 1017 S. FLOWER, please return, no questions; reward.

LOST—LIGHT BROWN COCKER SPANIEL, very short legs; name "Marco." Suitable reward. W. H. COLE, 1109 Magnolia ave. Phone 53856.

LOST—LARGE WHITE ENVELOPE CONtaining papers, no money value. Return D. L. McDONALD, care L. A. Realty Sign Co., Hill and Carr st. 25228.

LOST — GAMMA PHI SORORITY PIN, black crescent, small pearls. Phone 53063 and receive reward.

LOST—WITHIN THREE BLOCKS OF POSToffice, June 8, gold brooch, chipped diamond center; reward $10. 749A S. FLOWER.

LOST—TWO DIAMOND RINGS IN A CHAmois bag. Liberal reward. MRS. CORA ABBOTT, Hotel Victoria, 7th and Hope st.

LOST—WATCH AND CHARM, INSCRIBED "Cleto, 1902." Finder please communicate with R. C. GORTNER, 718 I. W. Bldg.

FOUND—BICYCLE; OWNER CAN HAVE same by proving property and paying expense. 1453 LAKE SHORE AVE.

LOST—PURSE, SUNDAY, ON ROAD TO Elysian Park; lady's beaded purse. 411 N. GRAND, Apt. 12. Reward.

LOST—WALTHAM WATCH, "HARRIET King, Banning, Cal." engraved inside. Notify 537 W. 41ST. Reward.

FOUND—PURSE FULL OF MONEY, IN Los Angeles county, 10 to 15 days ago. 921 SAN JULIAN ST.

LOST—A BULL TERRIER PUP. RETURN to 635 WESTMORELAND and receive $5 reward.

LOST—ON BROADWAY, SHEET OF HOUSE plans. Please notify LE ROY LEONARD, Pasadena.

PATENTS—
and Patent Agents.

JAMES T. BARKELEW, ENGINEER AND PATENT ATTORNEY. Special assistance in electrical, chemical, mining and complicated mechanical cases. 728 Central Bldg. F1806, Main 4637. FREE BOOK ON PATENTS.

BECKER & BLAKESLEE, LAWYERS AND registered patent attorneys. Patent office practice and litigation. 204-5-6 Mason Opera-house Bldg. Phone A7213.

PATENTS AND TRADEMARKS SOLICITING and litigation. TOWNSEND, LYON & HACKLEY, 204 Merchants' Trust Bldg., 207 S. Broadway. Home A5191, Main 9120.

PATENTS AND TRADEMARKS, ALL COUNtries. A. H. LIDDERS, patent lawyer and solicitor. 612 Trust Bldg., cor. 2nd and Spring.

PIONEER PATENT AGENCY, HAZARD & STRAUSE. Patent Causes. Citizens' Bank Bldg. PATENT BOOK FREE.

G. E. HARPHAM GETS PATENTS. INVENtions financed, patent litigation, 25 years' experience. 617 UNION TRUST BLDG.

"NO PATENT, NO PAY." ATTORNEY FEE cut ½. S. G. WELLS, 534 Germain Bldg.

TYPEWRITERS—
of Various Makes.

ALL MAKES REBUILT TYPEWRITERS. Prices lowest in the city. First-class machines rented, 3 months $5. LOS ANGELES TYPEWRITER EXCHANGE. A5913. 138 S. Broadway. Main 3609.

OIL PROPERTY—

FOR SALE—

PATENTED LAND.

PERFECT TITLE.

—MIDWAY—

EASY TERMS. COMMISSION TO AGENTS. 10 PER CENT. CASH, 25 PER CENT. WITHIN SIX MONTHS. BALANCE ONE AND TWO YEARS, AT 6 PER CENT.

227 CITIZENS' NATIONAL BANK BLDG.
HOME A3415.

A PRODUCING OIL PROPERTY—

Near the Lakeview gusher, an exceptionally safe proposition. Let me explain how an investment of $250,000 will bring in a sure income of over $100,000 per year.
E. L. KORNFELD,
120 W. Sixth st.

WANTED — FOR EASTERN ACCOUNT, large producing oil property. Good acreage and net earnings, perfect land title only. Will advance liberal amount against short option and certifications. Owners or accredited agents only. Address X, box 124, TIMES OFFICE.

WANTED—FROM OWNERS OR AUTHORized agents, only large producing property for London account; will cable the right property for quick action; money ready for escrow. Address or call THE THOMAS INVESTMENT CO., 218 Merchants' Trust Bldg.

2540 ACRES "CREAM OF DEVIL'S DEN," oil territory. Wanted 48 wells put down thereon; give royalty part of land, or so much per foot. OWNER, T, box 16, TIMES OFFICE.

WANTED—TO BUY FOR CASH, OIL PRIVileges, clear titled land, well situated in or near proven fields. Address with full particulars, F1683, 609 CENTRAL BLDG.

FOR SALE—AUSTIN DRILLING RIG; GOOD for seven hundred feet. Inquire of SALT MARSH CANON OIL COMPANY, Santa Paula. Phone Suburban 1449.

WYOMING OIL PARTY WHO CALLED yesterday please call again. Address lost. THE THOMAS INVESTMENT CO., 218 Merchants' Trust Bldg.

PHYSICIANS—
With Office and Hours.

DR. HICKOK. DR. HICKOK.
SPECIALIST FOR WOMEN.

Treats all diseases of women under a POSITIVE GUARANTEE. Ladies who have formerly paid for each treatment, whether benefited or not, will appreciate the difference. Pay only for satisfactory results. Charges moderate.

DR. HICKOK gives modern antiseptic treatment and patients are in no danger of blood poison or infection. Everything is sterilized before use.

DR. HICKOK provides a private home with nursing for women in confinement. Expert care and home comforts at reasonable rates. Confinements by modern methods, are safe and free from pain. Adoptions if des

THE CITY IN BRIEF

Not yet but soon!

TODAY AND TONIGHT.

THEATERS.

Mason—"The Dollar Mark" ..... 8:15 p.m.
Burbank—"Paid in Full" ..... 8:15 p.m.
Grand—"The Pariah Priest" ..... 8:15 p.m.
Majestic—"The Pride of Jessies" ..... 8:15 p.m.
Los Angeles—Vaudeville ..... 1:45 and 7:30 p.m.
Orpheum—Vaudeville ..... 2:15 and 8:15 p.m.

SPORTS.

Vernon—Baseball, Vernon vs. Sacramento ..... 2:30 p.m.

"THE LAND AND ITS FATNESS."

Permanent exhibit at the Chamber of Commerce building on Broadway.

BUREAU OF INFORMATION.

Times Branch Office, No. 311 South Spring street.

NEWS AND BUSINESS.

G.A.R.-W.R.C. Meeting.

Stanton Post, G.A.R., and W.R.C., will hold an open meeting this evening at Mammoth Hall, No. 517½ South Broadway. Rev. Mr. Johnson of Monrovia will give an address on "The Flag."

More Gas for Pasadena.

The Los Angeles Gas and Electric Corporation is rapidly completing its second high-pressure gas line to Pasadena. Some years ago the company put into operation a high-pressure gas system through Highland Park to the city receiver in Pasadena, but fear of possible breaks in the line has led to the building of an additional one through South Pasadena and over the hill by the Raymond to the Pasadena plant. When this is completed an investment of more than $100,000 will have been made to assure regular service in the Crown City, and to take care of the growing business.

Will Many to Feast.

The committee in charge of arrangements for the banquet of the Federation of State Societies, to be given next Friday evening at Hamburger's, announces that tickets must be procured at least three days before the event. This is necessary in order that the caterers may have time to prepare for the big gathering. Probably all the States and Territories will be represented and some of them will have large tables to themselves. The price of plates is $1. Tickets may be procured through officers of the State societies and through James A. Williams, manager of the federation, third floor, Chamber of Commerce building.

Temple B'nai B'rith.

Weekly Sabbath services at the temple will be held this evening, at 8 o'clock, and tomorrow morning at 10:30. The Rev. Dr. S. Hecht will officiate and speak this evening on the theme: "In the Wilderness." On Sunday evening next begins the festival of weeks (Shabouth,) the anniversary of the Revelation on Mt. Sinai. Services at the Temple in celebration of this beautiful festival will be held Sunday evening, June 12, at 8 o'clock, and Monday morning, 13th inst., beginning at 9:30, when the rite of confirmation will be conferred upon the following young persons who have been instructed by the Rabbi: Gertrude Goldberg, Ida Marks, Lena Rosekrans, Henry Cohn, Arthur Graff, Isidore Deutsch, Joachim Harris, Walter Epstein, Joseph Kauffman and Louis L. Levi.

Big Piano Sale.

Through exclusive advertising in the columns of The Times the Fitzgerald Music Company has sold fifty-one pianos in the first two days of the twentieth anniversary sale commemorating the entrance of the company into Los Angeles business. The company now has 450 pianos to sell in twenty-eight days. President Fitzgerald said last night: "The Times advertising is bringing the business. We are well satisfied and will clean up the twenty-six cars of pianos within the month. The sale is proving unique with piano buyers, for it is the first time that men and women in the city have had the chance to really buy at wholesale. Under our method it is the same thing to the buyer as though 50 persons clubbed together and sent one of their number East to pick out the goods and to arrange for the shipment West. We take the risk of the deal for the benefit of the advertising that we will get through the placing of the goods."

WOULD PARK AVENUE.

Upland Citizens Urge Co-operation With Ontario in Matter—Pastor Presented With Check.

[SPECIAL CORRESPONDENCE OF THE TIMES.]

ONTARIO, June 9.—Several influential citizens of Upland are indorsing the movement to coöperate with Ontario in making a park of Euclid avenue, which runs for two and one-half miles within the limits of Ontario and for three and one-half miles in Upland. With its 80 feet parkway in the center of the two drives to the foothills they believe, by following plans outlined by an expert landscape gardener, ample park space would be secured with the advantage of distributing the territory so that all sections would be directly benefited. The only difficulty, perhaps, with such a plan is that raised by Mr. Saunton of Los Angeles, an experienced authority on parks, namely that vegetation cannot be successfully propagated beneathe the two rows of pepper trees which run the length of the parkway. He claims that the dropping foliage of the pepper trees is poisonous to plants.

Members of Bethel Congregational church surprised their pastor, Dr. Ivan F. Lobs, and family, night before last, by dropping in upon them at their newly completed, spacious home on North Euclid avenue above G street, for the purpose of a house warming. During the course of the evening E. J. Harwood, in behalf of the trustees of the church, presented Dr. Loba a substantial check as a token of the esteem in which the pastor is held by the congregation.

About $10,000,000 worth of diamonds are smuggled into the United States annually, according to a statement is-

SUSPECTED TOOL THIEF.

James D. Coffey, was arrested last night on East First street by Patrolman Fitzgerald, who held him as a suspected tool thief. The prisoner was trying to dispose of some valuable carpenters tools at a pawn shop. There have been many thefts of tools within the last few days so Coffey will be held until he gives a plausible explanation or proves how he came into possession of the articles which he wished to pawn or sell.

HUNDRED-YEAR OFFICERS.

The Hundred-Year Club reelected the president, Mrs. Herbert Ferguson Poole, for her third term; Mrs. Laura T. Carter, secretary, second term; Mrs. Ida Knapp, treasurer, second term; Mrs. Lucy Spencer and Mrs. Lydia Bird were chosen vice-presidents; Mrs. E. A. Stivers, financial secretary; Mrs. H. W. Boyd and Mrs. V. D. Varey, directors.

VITAL RECORD.

MARRIAGE LICENSES.

The following marriage licenses were issued yesterday. Name and age given.

ALLEN—THOMPSON. Fred D. Allen, 25; Laura Thompson, 26.
BELL—ROBERTS. Horace Bell, 23; Ernest Roberts, 21.
BOWER—M'NAIR. George M. Bower, 21; Ruby Ines McNair, 22.
DOBLE—KEIM. Charles G. Doble, 21; Birdie M. Keim, 18.
GUIRE—GABLE. Roscoe P. Guire, 30; Dorcas M. M. Gable, 22.
M'INTYRE—ORTIZ. Donald McIntyre, 22; Madeline Ortiz, 22.
PERRINS—TULL. John W. Perrins, 21; Josie Tull, 22.
RICE—HANCOCK. Harrison C. Rice, 35; Bertha E. Hancock, 32.
SCHIRESON—LEVY. Nathaniel W. Schireson, 23; Frances Levy, 18.
SEXTON—REPPY. Walter R. Sexton, 37; Lue E. Reppy, 28.
SOMERVILLE—PHILIPPI. Joseph Somerville, 21; Helen P. Philippi, 21.
WHITE—STATENBURGH. William J. White, 22; Loretta M. Statenburgh, 18.
WILSON—GARDENER. Charles P. Wilson, 34; Anna L. Gardener, 22.

BIRTHS.

Names, sex, place and date of birth.

BAYLOR. Dora and Karl. Daughter. 444 West Fifth street. May 1.
BLOOM. Annie and Joseph. Daughter. 204 South Fremont avenue. May 27.
BRASSEY. May and Rene. Boy. 3261 West Washington street. June 1.
CLARKE. Lottie and Thaddeus. Boy. Pacific Hospital. June 7.
CONNER. Nellie and Henry. Boy. 127 East Forty-first street. June 2.
COOPER. Ethel and Harrison. Boy. 1721 East Forty-first street. June 1.
CORY. Olive and William. Daughter. 3023 Wilton place. June 7.
CROWLEY. Margaret and D. J. Boy. 341 Crocker street. May 28.
DAVIS. Grace and D. C. Daughter. 306 South Fremont avenue. June 3.
GRAHAM. Stella and Robert. Daughter. 1316 Girard street. June 3.
JENSEN. Grace and R. S. Boy. 923½ Valencia street. May 14.
MURPHY. Florence and Thomas. Boy. 1285 Leighton street. May 30.
OWEN. Martha and Charles H. Boy. California Hospital. May 30.
PECK. Aida and Clair. Boy. 464 Harvard boulevard. May 27.
RAMIREZ. Isabel and Joseph. Boy. 704 Banning street. June 6.
ROMO. Juana and Refucio. Boy. 625 College street. May 28.
RUIZ. Maria and Ysidore. Daughter. 1439 North Main street. June 5.
SHERWOOD. May and Clarence. Daughter. 1217 Millard street. May 25.
STANDARD. Freda and T. A. Boy. 1225 Mariposa avenue. June 4.
WEEGAR. Hannah and Edwin. Daughter. 630 South Bonnie Brae street. May 24.
WINTER. Florence and F. C. Daughter. 2277 Third avenue. June 6.

DIVORCE SUITS FILED.

BALDWIN. May E. against Philip E.
INGRAHAM. Susan M. against Arthur J.
MAUER. Lillian against August G.
McCURRY. Patsy J. against Frank B.

DIVORCE DECREES GRANTED.

BOLLER. Leah C. from Philip. Failure to provide.
FORREST. Mary from Eugene R. Desertion.
HARRINGTON. Gertrude from Roy E. Desertion.
MACKAY. M. P. from George S. Failure to provide.
STICKLER. Caldron from Ernest. Desertion.
TOTTEN, Irene M. from Archibald J. Desertion.

OFFICIAL DEATH LIST.

Name and place of death—	Age.	Date.
CALLAGHAN, John J. Los Angeles	75	8
CAMPBELL, Charles P. Los Angeles	35	8
CHILD, Oscar B. Los Angeles	68	7
CRALL, David Edwin. Los Angeles	25	8
JONES, William. Los Angeles	90	9
JUST, Henry. Los Angeles	38	7
MOERHEAD, John. Los Angeles	49	6
SCHIFICTSOFF, Louis. Los Angeles	5 mos.	9
SCOTHINI, Joseph P. Los Angeles	4 mos.	6
SHADEL, Susana. Los Angeles	61	7
SOMMERS, Richard. Los Angeles	42	7
YOUNG, Sarah E. Los Angeles	52	8

DEATHS.

With Funeral Announcements.

CALLAGHAN. At No. 2719 Baldwin street, John J., beloved son of Dennis R. and Mary Callaghan, aged 25 years.
Funeral from the residence, Saturday, June 11, at 8:45 a.m. Requiem mass at Sacred Heart Church at 9 a.m. Interment, Calvary Cemetery.

CRALL. June 8, David Edwin Crall, aged 25 years.
Funeral services at St. James M. E. Church, corner Twenty-second and Union avenue, at 2 p.m., June 10.

COWELL. In this city, June 8, Violet Cowell, aged 18 years.
Funeral from the parlors of Pierce Bros. & Co., Friday, June 10, at 3 o'clock. Friends are invited.

MEINE. At No. 1317 Central avenue, June 9, 1910, Henry D. Meine, aged 50 years 9 months 11 days, beloved husband of Mrs. Eva C. Meine, and father of Henry D., Jr., and Ferdinand Meine and Mrs. L. R. Mergell.
Funeral Saturday, June 11, 1910, at 2 p.m., from chapel of Dexter Samson Co., No. 1132 South Flower street. Interment, Rosedale Cemetery. (Dallas, Tex., and Napoleon, O., papers please copy.)

PYE. At the home of her daughter, Mrs. S. B. McKee, No. 225 Gertrude street, Mrs. Elizabeth Ann Pye, widow of the late Maj. Isaac Pye of Nyack, N. Y.
Funeral services Saturday, 2 p.m., at Boyle Heights Undertaking Parlors, No. 1338 East First street.

ROHN. At No. 214 East Jefferson street, June 4, Henry Rohn, aged 72 years.
Funeral services will be held at 1 p.m. Friday at the chapel of Riedeman & Meyer, No. 1420 South Main. Interment, Chicago, Ill.

WATKINS. In this city, Mt. 1248 Georgia street, June 9, 1910, E. C. Undine Watkins, aged 23 years, dearly beloved wife of Charles R. Watkins, daughter of Mr. and Mrs. C. D. Hemming, sister of A. G. Hemming.
Funeral and interment private.

YOUNG. At No. 2521 Cincinnati street, June 8, 1910, Sarah Etta Young, beloved mother of Miss Florence Young, a native of Wisconsin, aged 52 years 6 months.
Funeral services at Calvary Baptist Church, St. Louis and East Second streets, Friday at 2:30 p.m. Friends invited to attend. Interment, Evergreen Cemetery. (Oshkosh papers please copy.)

FUNERAL NOTICES.

The Funeral Committee of the Fraternal Brotherhood are requested to attend the funeral of Sister S. Etta Young, of Lodge No. 1, Friday, 2:30 p.m., at Calvary Baptist Church, corner of Second and St. Louis streets.
G. W. BAILEY, President.
S. L. BASFORD, Secretary.

UNDERTAKERS.

We Have Removed to
Our new parlors, cor. 12th and Hope streets.
ORR & EDWARDS CO.
Sterling H. Booths, Pres. and Treas.
John D. Faris, Vice-pres. and sec.

Peck & Chase Co., Undertakers.
1213-15 S. Figueroa st. Lady assistant. National Casket Co. caskets. Tel. Main 61, 57721.

50 H.-Power Auto-Ambulance.
Connell Company, undertakers, 1061 South Grand avenue. Home F9457. Main 9457.

Robt. L. Garrett & Co., Undertakers.
No. 1237 South Flower street. Main 71, F7121.

FOURTH AND FIFTH DEGREES tonight. Scottish Rite Cathedral, No. 919 South Hope street.

DIAMOND VALUES
That are the Talk of the Town

This sale of the J. P. Trafton wholesale stock of diamond rings is attracting extraordinary attention. Here are beautiful clear, sparkling gems at positively less than we could today purchase them for in the open markets. Take advantage of the opportunity.

$15.00 Diamond Rings, now	$8
$25.00 Diamond Rings, now	$14
$35.00 Diamond Rings, now	$20
$55.00 Diamond Rings, now	$30
$85.00 Diamond Rings, now	$50
$100.00 Diamond Rings, now	$65
$140.00 Diamond Rings, now	$100
$165.00 Diamond Rings, now	$125
$200.00 Diamond Rings, now	$150
$250.00 Diamond Rings, now	$200
$625 Diamond Rings, 2¾ carat, good clear stone, now	$450

$3.00 gold-filled Reading, Rimless Eyeglasses, special $2.00

GENEVA WATCH AND OPTICAL CO.
305 So. Broadway

Pure Native Vintage
Port and Sherry Wine
Best dollar a gallon grades in town 75c
Pure Food Label Quality.
Southern California Wine Co.
Phones—Ex. 16; 10104; Main 332.
518 SO. MAIN STREET.

"The Exclusive Specialty House"
Myer Siegel & Co.
251-255 SOUTH BROADWAY.
Special Sale Girls' Wash Dresses
ON SATURDAY
$3.95
Values up to $8.50
White and Colors
Nearly Three Hundred Dresses in the Lot
Sizes 6 to 14 Years
"Siegel's for Women's and Children's Wear"

Pompeian Massage Cream Today 35c
Boswell & Noyes
3rd and Broadway

BREVITIES.

For linotype machine composition, all faces and measures, at reduced prices, apply to The Times Linotype School, corner San Fernando and College streets; telephone Main 8200. Stu-

Replies to The Times Want Ads., addressed to the Branch Office, No. 531 South Spring, may be left for delivery at the Main Office. They will be promptly sent to the Branch Office.

Southern California Standard Guide Book, by the Los Angeles Times. Price $1.00; by mail, 10c extra. Address Times-Mirror Printing and Binding House, 110 N. Broadway, Los Angeles.

Headquarters for tourists and all others to get best meal in city for 25 cents, both at Hotel Rosslyn and Natick House, Sunday evening dinners 35 cents. Hart Bros., Props.

Spier Millinery Reductions — One-third to half off on all hats, Panamas excepted. Spier, Leading Importer and Ladies' Hatter, Corner Third and Hill sts.

Dr. Thurston removed to 424 S. Broadway, Broadway Central Bldg.

Orange County Table Water, 5 gal. 40 cents. Shipped forty miles.

Dr. Homan, dentist, 207 Exchange Bldg. Phone A1924.

Artificial eyes. Delany's, 309 Spring.

SAN LUIS OBISPO.

SAN LUIS OBISPO, June 9.—The board of directors of the Sixteenth District Agricultural Association has decided to hold the annual fair during the early part of September in this city.

Supervisors are in Cayucos arranging for the purchase from James Casa of the wharf at that place.

The Supervisors have passed a new ordinance making the county liquor license per year $500 instead of $400. The fees must be paid in advance for one year, instead of in quarterly payments as at present. Restaurant liquor licenses are placed at $200 per year, payable a year in advance, instead of $15 per quarter as now.

W. S. Wright of Cambria and Miss Ethel Maddox of Santa Margarita have been appointed members of the County Board of Education. Miss Maddocks takes the place of Miss Grace Barne-

"Butterfingers"—"Glass arm," etc., are expressions often hurled at bum baseball boys and they might also be applied to many would-be tailors. But in the B & K shops you'll find only the most skilled designers and tailors—men with years of training—men whose deft fingers can build perfectly balanced and perfectly fitting garments.
Shepherd checks are all the go now.
Suits to order $20 to $50.
A. K. BRAUER SUCCESSOR TO BRAUER & KROHN
"TAILORS TO MEN WHO KNOW"
128-130 S. SPRING
COR. FIFTH & SPRING 114 & 8 MAIN

10c a Button---$1 a Rip
Dutchess Trousers
AT
Silverwoods

IF YOU DON'T BUY YOUR
SHOES
At "The Plymouth"
You Don't Buy Your Shoes RIGHT
452 South Spring

Choice Meats
Lowest prices. "Pay cash and save money" at
THE NEWMARKET,
522 and 524 S. Broadway.

R. D. Bronson Desk Co.
We are continually securing additions to our stock of high-grade desks and office furniture in our new location.
321-323-325 WEST 7TH ST.

Legal

MACDONALD, ARCHIBALD, sometimes known as ARCHIBALD J. MACDONALD, and A. J. X. MACDONALD. Born in Edinburgh in 1844, who, since 1880, resided in the United States of America, and was known to have lived in San Francisco and Los Angeles.

A petition has been presented to the Court of Session in Scotland (Lord Skerrington, Ordinary; Mr. Cairns, Clerk) under the Presumption of Life Limitation (Scotland), Act 1891, by MRS. ELIZA SMART MORGAN or MACDONALD, widow of Stodart Macdonald, S. S.C., Edinburgh, residing at 7 Dryden Place, Edinburgh, as Petitioner, craving the Court to find that the above designed Archibald Macdonald has disappeared; that the 5th day of April, 1908, was the last day on which he was known to be alive, and that he must therefore be presumed to have died on the 5th day of April, 1910, being exactly seven years from that date, and the following deliverance has been pronounced in the said Petition by the said Lord Skerrington:

"24th May, 1910. Lord Skerrington: Act Duncan Millar.

"The Lord Ordinary appoints the petition to be intimated on the walls and in the Minute Book in common form, to be served upon the Revd. Stodart Macdonald as craved, appoints the dependence of the petition to be advertised twice at the interval of a week in each of the following newspapers, viz.: The Scotsman, The Times, The Los Angeles Times, and The San Francisco Chronicle, and appoints all persons interested to lodge answers to said petition, if so advised, on or before Wednesday, 6th July, 1910.

"W. CAMPBELL."

Of all which intimation is hereby given.

CAIRNS, McINTOSH & MORTON, W.S.
Agents for the Petitioner.
31 Queen Street, Edinburgh.
25th May, 1910.

Cemeteries.

INGLEWOOD PARK CEMETERY
Two miles outside of the city limits, on the Los Angeles and Redondo Ry.; 300 acres of perfect land with improvements outclassing any cemetery on the Coast.
207 S. Broadway, Room 302. Phones—F3303; Main 4650. Supt. Phone A9593.

ROSEDALE CEMETERY
An Endowed Memorial Park noted for its natural beauty; Endowment Fund for perpetual care, over $250,000, modern Receiving Vault, Chapel, Crematory and Columbarium; accessible. City office, suite 302-306 Exchange Bldg., N. E. cor. 3rd and Hill sts. Phone Main 909. A3629. Cemetery office, 1831 West Washington st. Phones 72358, West 20.

HOLLYWOOD CEMETERY
Rolling lawns, trees, shrubbery, and beautiful lakes.
MODERN IN EVERY RESPECT.
Situated in the most beautiful section of Southern California, the ideal location just inside Los Angeles city limits.
Melrose and Colegrove car lines to grounds.
A CEMETERY THAT IS SELECT.
A-1321 308 Laughlin Bldg. Main 321
Cemetery Phones: 59055; Hollywood 542.

EVERGREEN CEMETERY
(The Los Angeles Cemetery Assn.)
Boyle Heights, near city limits. Operated under perpetual charter from Los Angeles city. Modern chapel and crematory.
Office, 532 Bradbury Bldg.
Phone—Main 683; A5462.
Cemetery—Home D1888; Boyle 9.

Wunderhose—$1.00 a Box
4 Pairs in It, Guaranteed 4 Months
WUNDERHOSE the family and discard the darning needle. You'll have no further need of it if the family is Wunderhosed. Then father, mother, daughter and son's stockings will come out of the wash each week ready to put on. They're warranted to wear for three months without darning in heel, toe or sole.

DAYLIGHT STORE. SUNSET M. 7021; HOME
Jacoby Bros.
331-333-335 South Broadway.
"SOMETHING NEW EVERY DAY."

Today Every Spring Cloth Suit in the House Selling Regularly at and up to $42.50, Offered Without Reserve at
$16.75

One of the Biggest Suit Values We've Announced This Season
YOU can't make a mistake if you select one of these suits worth up to $42.50 for $16.75. The style and workmanship so pronounced as to attract attention at regular prices. Strictly tailored models in fine assortments of service-giving materials, including French serges, mannish worsteds, diagonals, plain white serges and with hairline stripes and novelty weaves; popular length jackets, peau-de-cygne silk or Skinner satin lined; skirts in new side plaited and tunic effects; every color you can ask for. Sizes for misses, small, slender and extra large women.
Greater Third Floor
Sensational Sweater Purchase and Sale
The complete sample line of Plate & Clark, of Brooklyn, the largest manufacturers of high grade Sweaters in the country, at .....
1/3 to 1/2 Off

Another Lot of Those Charming Hindu Turbans $5.95
For Friday and Saturday Selling—They're Worth Every Cent of $12.50
WE couldn't keep up with the demand for these popular styles during the past week, so had to withdraw the sale. NOW we're ready with a brand new lot, sufficient in quantity to last Friday and Saturday. Hand-made of imported fancy and lace braids in the very best colors, smartly set off with wings and novelty feathers in aigrette effects. Some with just a touch of brightening velvet. Full $12.50 values, today and Saturday $5.95.

$7.50 to $10 Trimmed Hats $2.50
A JUNE clean-up on just the best possible styles for street wear—"General Utility Hats." Hand-made styles worth to $10.00. Today $2.50
Val. to $3.95 Black Sailors $1.95
KNOX Block Rough Straws—outing and vacation styles; many whites; were originally marked as high as $3.95. Today..... $1.95

Wood Bros
Men's Clothes
343 South Spring

New "Walk-Over"
NO. 3, 623 S. Broadway
J. F. HUGHES Prop.

ESTD 1868 S. NORDLINGER & SONS DIAMOND MERCHANTS 323 S. SPRING ST. LOS ANGELES

The Walker Portable
$10 AND UP
Two Sample Houses For Sale
See them today at 640 So. Grand Avenue.
Asbestos Lined F1956. P. O. Box 1372

DO YOU NEED HAIR GOODS?
There's only one kind it pays to buy—the best. There's one place where none but the best is sold—at the
BENNETT TOILET PARLORS
N. E. Cor. Fifth and Spring.

GENEROUS CREDIT
On Furniture, Carpets, Etc.
LYON, McKINNEY, SMITH CO.
648-652 S. Broadway
Opposite Bullock's, at Seventh

Removal Sale
NOW IN PROGRESS
Wetherby-Kayser Shoe Co.
215-217 W. BROADWAY
New Location after Aug. 1st
BROADWAY AT FOURTH

1 CURE PILES
Fistula and Hernia Without Operation—

THE JUVENILE CO.
429 SOUTH BROADWAY
Exclusive Shop For Boys' Wear

Again to the front with money-saving values.
All mothers should interest themselves in this sale, as you cannot afford to overlook these extreme low prices.
NOTE THESE SPECIALS
1-3 Off
Our entire stock of Wash Suits, White and colored in Russian and sailors, ages 2 to 10.
20% Off
On all boys' new spring stock Knickerbocker suits; ages 7 to 17; single and double breasted.
1-2 Off
On a lot of fine Milan straw hats. Come and grab them, as they won't last long.
$3.85
For nobby sailor and Russian suits, light weight woolen materials that cannot be duplicated for less than $5 to $6.50; ages 2½ to 10.
THE JUVENILE CO.
429 SOUTH BROADWAY
—Open Saturday Evenings Until 10.—

Bryant Upholstered Furniture Company
Upholstering, Finishing, Mattress Renovating, Etc. 1036 South Main

STAYON GLASSES $1.50 Gold Filled Glasses
PARMELEE-DOHRMANN

XXIXTH YEAR.
ABB
DRY
RELIABLE GOO
Another Damask
$1.50 Table D
$4.50 Dinner N
If you failed to take advan today and profit by these real, not imaginary, and th will satisfy the most particu
The damask is our r bleached, extra heavy and pansy, wreath, carnation, chrysanthemum and satin Choice, $1.30 yard.
27-inch dinner napkin sold regularly at $4.50, at
Sale Fr
Splendid Un
There's no telling when be offered again. Though for a season or two. It's samples that commands good undermuslins.
Prevailing prices
Steamer or A
A just arrived lot in han reds, tans, grays and brow ly woven wool. Specially
—Bedding—
50c Linen
27-inch coarse linen suiti plum, lavender, tan, Nile
New Per
Hundreds of new percales thinkable color combinati inches wide and washable

The Best in
Farrand-Cecilian $850
Sohmer Cecilian $1050
Sold on Terms of $15 Mo
Both Have the
The superiority of these construction, as well as in They have the famous Metal temperature extremes. And even a child can play the C have a "dead" piano in your ward a Player Piano. Cecil in such a form that you can try these instruments.
Free Music With th supply Music Library, containing thou open to the free use of custom often as you desire, daily if yo
GEO. J. BIR
STEINWAY, CECI
345-347 SOU

FOSGA
449 S
Regular Eveni
Soup, Salad, Entree, Choice
Coffee, Tea, Ch
French Pastry Se
A la Carte O

The Los Angeles Times

XXIXTH YEAR. FRIDAY MORNING, JUNE 10, 1910. On All News Stands. Trains and Streets. 5 CENTS

E 10, 1910—[PART

SUNSET M. 7021; HOME

y Bros.
South Broadway.
EW EVERY DAY."

Suit in the
t and up to
d Without
e at
75
t Suit Values
This Season
select one of these suits
he style and workmanship
t regular prices. Strictly
ervice-giving materials, in-
ds, diagonals, plain white
novelty weaves; popular
dinner satin lined; skirts
every color you can ask
extra large women.
or
rchase and Sale
1/3 to 1/2 Off

Black Sailors $1.95
Straws—outing and vacation
were originally
Today..... $1.95

NILE CO.
OADWAY
r Boys' Wear
front with money-saving
rs should interest them-
sale, as you cannot afford
hese extreme low prices.
THESE SPECIALS
3 Off
stock of Wash Suits.
lored in Russian and sail-
o 10.
% Off
ew spring stock Knicker-
ages 7 to 17; single and
ed.
2 Off
fine Milan straw hats.
ab them, as they won't
5
ht weight woolen mate-
an $5 to $6.50; ages 2½
ILE CO.
ADWAY
Until 10.—

re Company
1036 South Main

IEF-DOHRMANN CO.

N. B. Blackstone Co.
DRY GOODS
RELIABLE GOODS AT POPULAR PRICES.

Another Sale of Fine Damask and Napkins

$1.50 Table Damask at $1.30 Yd.
$4.50 Dinner Napkins at $3.90 Doz.

If you failed to take advantage of last week's linen sale come today and profit by these belittled prices. The savings are real, not imaginary, and the assortments, the variety of styles, will satisfy the most particular housekeeper.

The damask is our regular $1.50 quality; 72-inch full bleached, extra heavy and fine. Such designs as poppy, rose, pansy, wreath, carnation, clover and dot, tulip, fleur de lis, chrysanthemum and satin stripes—ten handsome designs. Choice, $1.30 yard.

27-inch dinner napkins to match the damasks—a grade sold regularly at $4.50, at $3.90 doz.

Sale Friday—Main Floor—

Splendid Undermuslin Values

There's no telling when such muslin underwear values will be offered again. Thoughtful women are laying in a supply for a season or two. It's the style and quality of this lot of samples that commands the attenion of women who know good undermuslins.

Prevailing prices are 1-3 less than regular.
—Third Floor.

Steamer or Auto Rugs $8.50

A just arrived lot in handsome large Scotch plaids—blues, reds, tans, grays and browns. They are made of a fine, closely woven wool. Specially priced, $8.50.
—Bedding Dept. Fourth Floor—

50c Linen Suitings 40c

27-inch coarse linen suitings in royal or Copenhagen blues, plum, lavender, tan, Nile and pink. 50c quality, 40c.

New Percales 12 1-2c

Hundreds of new percales make their initial bow today. Every thinkable color combination in either figures or stripes. 36 inches wide and washable. 12½c yard.
—Main Floor—

The Best in Player Pianos

Farrand-Cecilian $850
Sohmer Cecilian $1050

Sold on Terms of $15 Monthly

Both Have the Famous Metal Action

The superiority of these Cecilian Player Pianos lies in their construction, as well as in their wonderfully true musical tone. They have the famous Metal Action—proof against moisture and temperature extremes. And they are operated pneumatically—even a child can play the Cecilian without undue effort. If you have a "dead" piano in your home, by all means exchange it toward a Player Piano. Cecilians will bring you the best in music in such a form that you can enjoy it to the utmost. Come in and try these instruments.

Free Music With these Player Pianos we give a generous supply of music free. In addition to this our Music Library, containing thousands of rolls of Player Piano music is open to the free use of customers. You can exchange your music as often as you desire, daily if you like.

GEO. J. BIRKEL COMPANY
STEINWAY, CECILIAN AND VICTOR DEALERS
345-347 SOUTH SPRING STREET

Made in America—best in the world

TRY this delicious, nonastringent Ginger Ale, now being placed on sale by leading grocers throughout Los Angeles. Order a case from your grocer to-day.

Cicquot Club

(Pronounced Kleek O Club)

GINGER ALE

IT LACKS the stinging, burning after taste of ordinary Ginger Ale, and is so pure and tempting that it pleases everyone.

FOSGATE & REES
449 South Broadway
Regular Evening Dinner, 40 Cents
SAMPLE MENU.
Soup, Salad, Entree, Choice Three Meats, Choice Three Desserts, Coffee, Tea, Chocolate, Milk, Buttermilk
French Pastry Served at All Hours, 5c Each
A la Carte Orders All Day. MUSIC

DESPERATE.

UNION LOAFER BREAKS BONES.

Cowardly Assault Upon an Independent Worker.

Officer's Timely Aid Saves Life of Victim.

San Francisco Agitators Do Mischief Here.

Labor unionites resorted to physical violence yesterday in the hope of intimidating the strike breakers and compel them to desert their honest efforts to earn a living. One assault was so vicious that the police lodged a charge of battery against Rudolph Meier, after he had been taken in custody by Deputy Sheriff A. M. King.

The attack was murderous, and Charles Haywood of No. 550 Wall street would probably have been killed if King had not been close by and been quick in interfering.

Haywood suffered a bad fracture of the left arm and it will be many weeks before he will again be able to earn money to use in supporting his family. Both bones in the forearm were broken.

Haywood has been employed by the Mathie Brewing Company as a helper on a delivery wagon since the strike was called. When the wagon on which he worked had started on a trip, it was discovered that two stakes had been left at the barn. He went back to get them.

Meier, who resides at No. 405 South Avenue 19, was formerly employed as a driver by the company and went out with the union. He was loafing around in the hope of being able to start some trouble. As Haywood passed him, the striker called him a "scab" and applied oaths to him. The workman paid no attention to him but got the stakes and put them in the wagon.

The unionite then grew more spiteful and abused those who do not believe in unionism. He was told to go away, and se that he and his wife does not want for anything.

Meier was arraigned before Justice Chambers on a charge of battery. He will be given a jury trial the 23rd. inst. Laborite bossess furnished $100 bail.

Apart from his brutal attack upon an inoffensive workingman, the strikers were not as bold as on previous days. The appeal to Chief of Police Galloway was effectual. The police kept the pickets on the move. Several saloon men reported that yesterday was their record day for selling local beer since the strike began.

PICKETS DRINK LOCAL "SUDS."

As a matter of fact the union pickets are getting tired of their monotonous round. Several of them walked into a saloon on South Main street with a request for beer. The bartender told them he had only local beer on draft. They made no demur and drank the "scab" product with much gusto.

The brewery owners stated that the picketing was done in a much quieter manner, following the exposure of the laborite methods by The Times. They

Ralph Meier,

striking union brewery driver, who made a murderous attack upon Charles Haywood, a peaceable open-shop workingman, yesterday, breaking his arm. This photograph was made while Meier, dodging and surrounded by a gang of union pickets, was being taken into the Police Court of Justice Chambers.

"GOOD GOVERNMENT."

REFERENDUM FLIP-FLOPS.

Something New Trotted Out at City Hall.

Mayor and Municipal League on Funny Run.

Why Not Let Edgerton Act for Us All?

"Referendum flip-flops" are a new athletic exercise of the City Attorney's office, due, in a measure, to exigencies caused by the Mayor's patent-reversible referendum, now in course of hatching by the Municipal League.

Having held that the referendum on the occupation tax ordinance could not be submitted at the $30,000 Plant-Works election three weeks hence, the City Attorney performed a flip-flap Tuesday with all the agility of a circus acrobat, when Mr. Alexander's programme was hinted, and reversed that opinion and decided that it could and should be submitted.

Yesterday, finding that the referendum of the five park watchmen was sufficient, the City Attorney's office turned another flip-flap and ruled out thirty-two petitions because they were attested by persons who had signed more than one petition. As a result, the park referendum collapsed and was certified with only 945 signatures when it would have been sufficient had the technicality not been sustained.

That these remarkable legal somersaults will be inquired into was made known yesterday when it was announced that M. K. Young, representing the park watchmen, will apply to the Superior Court for a writ of mandate to require the clerk to certify the sufficiency of the petition on the allegation that the sheets ruled out were valid. Also, it was announced that the lighting companies cannot find the legal authority asserted by City Attorney Hewitt for the submission of the Mayor's referendum at the Plant-Works election and will go into the courts for an injunction to stop it.

Thus, with the Mayor hunting a referendum he does not want, and the Municipal League doing the most heart-breaking referendum sprint ever known to help him, both are running into the double impediment of a mandamus suit and an injunction suit.

WHERE'S THE FINISH?

Where will it end? No one knows. No legal authority can see through the great referendum haze. All attorneys can predict is a tumult of legal axes and more work for the judges. They only have faith that in the crucible of justice the voters may eventually be reduced to real government by sane law.

In the park referendum the attorney's office takes the same attitude it took when the slaughter-house petitions were invalidated five years ago. But it was not the same practice when the telephone referendum was amended and made good last year. Young finds that then persons were permitted to sign more than one petition and to attest to it, the very fault the City Attorney now condemns. The attorney's office says the question was not "raised" then. The City Clerk seems not to have "raised" it, either. But somebody did with the park referendum.

The lighting companies' counsel point to the referendum provision of the charter which provides that any ordinance against which a sufficient petition has been filed must be repealed, referred to "the next general election" or submitted "to a special election called for that purpose." They say the amendment authorizing the consolidation of not more than ten questions at any special election is not sufficient warrant to set aside the mandate of the referendum section.

When ruling that the occupation tax referendum must go over until the general election of 1911, Hewitt held that the Plant-Works election had already been called. The corporation attorneys say he was right then. But he reversed this opinion to let the Mayor's light rates referendum in, and that will bring on an injunction suit.

AT THREE DOLLARS PER.

The Municipal League volunteers, some volunteering for as low as $3 a day, were awfully busy yesterday. Secretary Edgerton said last night that about fifty had been busy and that between 2000 and 2500 signatures had been obtained. "We will have an ample petition before 5 o'clock tomorrow evening," quoth Edgerton.

Because it seems so much trouble for the Municipal League to get referendums signed a new scheme has been suggested whereby municipal government would be put effectively and conveniently into young Edgerton's delicate hands.

PRACTICAL.

Instead of going into the highways and byways every time a petition is needed it is suggested that 3000 able-bodied voters, verified on the Great Register, execute a unanimous and unrestricted power of attorney to Edgerton to sign, for them, any referendum or initiative petition he or his Municipal League bosses may feel needful.

Thus, when the Council passes an ordinance Edgerton dislikes he may rise from his seat in the chimney corner at the Council and say: "As the attorney in fact of 2000 electors I hereby submit a referendum against this." The Council will bow humbly. It will save the Municipal League trouble and the taxpayers expense.

Or when "Uncle Jerry" and Betkouski and O'Brien displease Boss Earl again by not increasing telephone rates Edgerton may shout in defiance: "In the name of 3000 electors I hereby propose an initiative ordinance."

In the course of a few weeks the Council need not meet at all, and Los Angeles may be governed by Edgerton, attorney-in-fact for 3000 of the 70,000 voters. The expense thus saved would almost equal a fortune built up by rebates.

WORTH WATCHING.

This afternoon, according to the schedule, City Clerk Lelande is to begin the certification of the Municipal League-Alexander referendum. Events will be watched to see if the attorney's office can perform another flip-flap so that pieces, parcels and portions of the petition may be passed into the clerk's hands and rushed to the verification

SUCCEEDING LUMMIS.

LIBRARIAN COMES OUT OF MISSOURI

Purd B. Wright,

the new public librarian of Los Angeles, elected last night. At present holds that position in St. Joseph, Mo.

IT WAS decided by the Board of Library Trustees, last night, to import talent to fill the place made vacant by the resignation of Charles F. Lummis. Purd B. Wright, at present head of the Free Public Library of St. Joseph, Mo., was elected unanimously, his salary being fixed at $300 a month. This was the salary drawn by Lummis.

The election was preceded by an executive session, evidently held for the benefit of Trustee Dockweiler, who had better to substitute a motion to elect time.

Director Patterson at first moved to offer the place to Wright. As the board already had Wright's letter, telling what he intended to do as head of the Los Angeles Library, it was thought better to substitute a motion to elect him to the job.

Wright is a national figure in the library world, being at present a member of the Executive Board and Council of the American Library Association, of the American Library Institute, member of the Missouri Historical Society, etc.

After electing him librarian the board directed him to attend the annual meeting of the American Library Association, to be held at Mackinac, the part of this month, as special sentative of this library. He struefed to endeavor to have the annual meeting held in Californ

As a former treasurer of the ciation and of its publishing and present member of the Exe Board, he is supposed to have a deal of influence.

In a letter written to the boar cepting the tentative offer made Wright declared himself strong favor of a new library building f Angeles. He also urged that t brary be removed from the ope of Civil Service Commission a lowed to examine its own employ

Wright, who is understood to o book knowledge and business was the moving spirit in creati Missouri Library Commission, the original law, secured its pa and served as first president. H reelected president twice and re last January. Sixteen years he i urated a movement that has re in the building of three splend braries in St. Joseph by the city, main structure cost $110,000 an others $25,000 each. He has bee librarian there fourteen years.

WHERE?

GIRL VANISHES MYSTERIOUSLY.

LEAVES FOR SUNDAY-SCHOOL, DOES NOT RETURN.

Jilted Sweetheart of Man Accused of Having Slain Bride of a Month May Be Mentally Deranged or a Victim of Kidnapers, Officers Now Believe.

Unusual circumstances are connected with the disappearance of Miss Clara Dearing, 18 years old, who left the home of her parents, Mr. and Mrs. George H. Dearing, No. 2016 Bellevue avenue, last Sunday, to go to Sunday-school, and has not been seen since by her relatives.

She was the fiancée of George Figueroa, who is now held in the County Jail on a charge of having murdered his bride of a month. She was chagrined when he broke his engagement with her to marry Sarah Pugsley and was greatly shocked when she learned of the fate of the woman who had taken her place in her sweetheart's home.

"Whether she has suffered mentally as a result of being jilted and from the effects of the tragedy which followed the wedding closely, or has been kidnaped because of knowledge she may possess in connection with the case of the accused man, is puzzling the officers.

Mr. and Mrs. Dearing appealed to Chief Detective Browne of the District Attorney's office, yesterday, to locate the young woman. They declare that they knew of no motive for her leaving home voluntarily. She seemed to be happy and contented with her station in life.

Nothing unusual was noted in her manner when she told her mother that she was going to Sunday-school and would return in a short time. She did not take any extra clothing, and apparently did not intend to remain away.

She had been acquainted with Figueroa for several months, and had gained the consent of her parents to marry him. She did not know of the bitter disappointment in store for her until the marriage of her fiancée and Miss Pugsley was announced. In a few weeks the bride was found dead in her home in Santa Monica. Figueroa was accused of uxorcide and was arrested. He was given a hearing and was held for trial in the Superior Court

Miss Clara Dearing,

disappointed sweetheart of G Figueroa, the man now in charger with uxoricide. She her parents she was going to day-school, and vanished my ously.

company of a man at Temple and Broadway at 10 o'clock Mo night. The friend did not know thing about the disappearance consequently did not try to speak her and to ascertain where she going.

Miss Dearing is 5 feet 5 inch weighs 110 pounds, has light hair, blue gray eyes, and w a pale blue dress, lace yok

PUBLIC SERVICE—Courts and Offices.

SUMMARY OF THE DAY.

hland Park citizens protest st the Lissner board's increase of sing track grant to the Santa Fé ad.

Catherine E. Smith was con- l of child stealing in Judge Da- court yesterday. She will be sen- d Monday. Mrs. Smith stolidly the verdict of the jury.

orney George J. Denis sharply ted against the alleged hissing ustee Garwood of the Belvidere l district, in Judge Moss's court rday.

second trial of Gertrude Driggs e charge of forgery will begin Judge Davis Monday after-

testimony indicating the trou- of Caroline Huff and her children, ardianship proceedings, was con- d in Judge Rives's court yester- The argument will begin this noon.

isagreement as to the ownership 5 gold piece, which was intro- l in evidence, started a row in ce Chambers's court yesterday. parties will have to bring a civil to find who should have the

AT THE CITY HALL.

IVE LISSNER A CALL-DOWN.

HLAND PARK CITIZENS OP- OSE NEW PASSING TRACK.

ilities Board Recommended ger Extension Than the Santa Asked for and Neighborhood ks With Suspicion on the Little e's Proposal.

attempt of the Lissner Board of ric Utilities to extend a Santa Fé rack along Marmion Way four rs farther than the company pe- ed for got a severe call down from yesterday who appeared before Council Committee on Streets and wards.

delegation represented 110 per- who signed a protest against any ension of the passing track now tained between Avenues 54 and 56 nse such an extension might re- tin freight cars standing in front ne Highland Park Presbyterian rch and many homes.

re protestants were led by Park nissioner Randall, a Good Govern- officer and the speakers were Col. Hart, J. H. Geiger, J. W. gue, Prof. H. L. Lunt, Marshall n, Dr. M. H. Chamberlain and W. por. They do not want any exten- at the south end of the passing and they complained that an ex- ion would mean an increase in the er of manure cars that stand daily the passing track. But if an in- se is to be granted they want the ther distance—to Avenue 56—carried with the requirement that the San- company deed the whole of Mar- Way for street purposes and it its tracks to the grade of in- ecting streets.

present passing track serves an plant and a lumber yard and it is d that an extension will mean the mulation of cars on a longer pass- rack. It is said by the presidents ample for all passenger traffic. W. Camp appeared as attorney for Santa Fé and this reminded some e delegates that Camp was for- y an office partner of Lissner. assumed that this relationship something to do with the generos- for the railroad at the expense of beautiful neighborhood.

mp admitted that it was the in- ion to put a cross over track so when cars serving the ice plant the lumber yard were on the pas- track long trains could pass each without disturbing the standing

ndall said this was the milk in the anut as this would mean that the r track would merely facilitate ht and passenger storage and ching. If any extension is granted dall said it should be with the rstanding that it was for team purpose only and not for standing

committee finally decided to look the ground and postponed further n until two weeks from yester-

feature of the protest is that land Park is a stronghold of the her machine and most of the pro- nents are now incensed that his util- board should have tried to permit would permanently disfigure the e neighborhood for the convenience railroad.

Will Visit Harbor.

investigate the proposed changes street grade at Wilmington the ncil Committee on Streets and levards will visit the harbor region Wednesday morning. In addition committee will also investigate the rfage conditions and the rate dule recommended by the Harbor mission. The Harbor Commission, City Attorney and the City Engi- will accompany the committee.

AT THE COURTHOUSE.

STOLIDLY HEARS DOOM WORDS.

MRS. SMITH, MIDWIFE, IS DECLARED GUILTY.

Jury Renders Verdict on Charge of Child-Stealing—Deputy Sheriff Is Sent With Her So She May Arrange Her Affairs for Going Away for Indefinite Period.

With the stolid indifference, the seeming unconcern and the perfect coolness that characterized her conduct during the trial the end of which means her incarceration in the State prison for a term of years from one to twenty, Catherine E. Smith, the convicted child stealer, preserved her calm exterior to the last.

When the jury in Judge Davis's court yesterday returned a verdict of guilty, after a deliberation of five hours, the woman who had at last been caught merely glared at Deputy Dist. Atty John North, who had marshaled the facts against her in behalf of the State. Only that and nothing more.

Not a tear, not a quiver of a muscle, merely a look of defiance toward the sworn officer of the law, who had finally brought down the quarry.

The preliminaries before the jury retired to deliberate upon the evidence were soon disposed of. Judge Davis gave a charge covering the law in the case, and the jury retired at 10:30 o'clock. The body returned to court with a verdict five hours later, signed by the foreman, Edward Elliott, finding Mrs. Smith guilty under the charge of child stealing, and recommending her to the mercy of the court. Next Monday morning at 11 o'clock is the hour set for judgment to be pronounced in her case.

In order to allow Mrs. Smith to prepare her home for her going away for an indefinite period, a deputy sheriff was sent with her to allow her to arrange her affairs. She will be returned to the County Jail as soon as that is disposed of and remain in custody indefinitely.

When the verdict was read, the stoicism of the Sioux Indian as he gladly goes to his death hoping to meet the great Father on the Happy Hunting Grounds, was typified in the face of the woman. Women friends around her wept copiously, but she gave no sign.

The California statute under which Mrs. Smith will be sentenced by the court, Monday, reads thus: "Every person who maliciously, forcibly, or fraudulently takes or entices away any minor child with intent to detain and conceal such child from its parents, guardian or other person having the lawful charge of such child, is punishable by imprisonment in the State prison not exceeding twenty years."

The defendant was convicted of stealing the female child of Sadie Engleman, born in her house January 20 last, and disposing of it to Mrs. W. W. Wilson, No. 2019 Magnolia avenue, whose connection with the famous quadruplets at that time was the subject of extensive notoriety. The Engleman child was one of the four.

The convicted woman has been in the midwife profession in this city many years. She has been mixed in unsavory transactions. But this is the first time she has been caught.

Mrs. Smith is the woman from whom W. J. Danford, the disbarred attorney, now awaiting the result of a motion for a new trial following his conviction for forgery, obtained $2500 for alleged services to be performed in behalf of the woman, who several years ago got into trouble with the United States postal authorities on account of sending interdicted matter through the mails.

Catherine E. Smith,

many years keeper of a midwife establishment in Los Angeles, who was yesterday convicted of child stealing and who now faces a term in the penitentiary.

HUSBAND TELLS SORROW.

SAYS HIS WIFE ELOPED.

William B. Starr, an employé of the Home Telephone Company, was plaintiff in a divorce action heard in Judge Hutton's court yesterday. He appeared against Ruth L., alleging that she had been guilty of adultery with Ralph Myers, a ball player, with whom she eloped, and with whom she is now living, according to the testimony.

Starr testified that his wife went on an automobile trip with Myers to Venice one night while he remained at home with their infant son. Another time he discovered the pair in a compromising position in a flat adjoining their home. On another occasion he came home one night, only to find that his wife had no dinner ready for him, but a note informing him that he would find the baby at No. 411 Whitney avenue, which he did, taking the child home. Finally, last August, she deserted him, and when she departed the woman left the following note for the plaintiff. It ran:

"Will: Have gone to work; am tired of fighting, so made up my mind to take Russell and get something to do. Did not consider it any of the neighbors' business, so did not inform them what I intended to do. Now is your chance to find your affinity.

"RUTH."

The evidence seemed to be clear enough, but a decree was withheld until Starr's attorney can serve the co-respondent, Myers, with a copy of the complaint. The couple were married at Pavilion, N. Y., in 1905.

DISPUTE GUARDIANSHIP.

CASE OF MRS. HUFF HEARD.

This afternoon Judge Rives will hear the argument in the case brought to determine whether Stephen Huff, a son, shall be appointed guardian of his mother, Caroline Huff, aged 68, or whether the daughter, Mrs. Addie Donnell, wife of Dr. T. C. Donnell of Long Beach, shall be named by the court.

The testimony disclosed an unhappy condition in the family of the old lady, with the children disputing as to who shall hereafter look after the mother and her property, which consists of real estate in Orange county valued at $75,000.

It was shown by the evidence that the daughter has been constant in her attentions to the mother, and that, up to the time that the brothers discovered that the mother had made deeds for all of her property to the daughter, placing them in escrow to be delivered after the mother's death, then to be given to Mrs. Donnell, they allowed her to perform her duties as care-taker for the old lady.

It was also shown that Mrs. Donnell had been warned by her mother not to tell the boys about what she had done, but that the mother herself disclosed the fact that when she died all of the land was to go to Mrs. Donnell. One of the provisions, however, gives Mrs. Huff all of the income during her natural life.

Evidence was also given showing that within the last few years Mrs. Huff has had several love affairs, the last one in July, 1909, and there was the fear of the children that some one would step in in the form of a husband and secure a big slice of the estate.

Testimony in which an effort was made to show unfitness of both Mrs. Donnell and Stephen Huff was given. Dr. Donnell also came in for a bit of gruelling on the part of the attorney for the Huff brothers. The case is one that will call for all of the Solomon wisdom of Judge Rives to decide. It is certain that Mrs. Huff loved all of her children, but, wasted by illness and age, she has been a bit uncertain in her views, in regard to the sons at least. The daughter, as shown by the evidence, has been her mainstay, and, like all mothers, the mother has been eager to look out for the weakest of her progeny.

The annual income from the property is about $3000, enough to keep Mrs. Huff in a satisfactory way. But she, like all old persons, wants to live in her own home on South Flower street, and does not care to make her permanent home with either of the children.

WON'T COME WEST.

SO HUBBY IS CUT OFF.

A weak, sickly-looking little woman, Mrs. George S. Mackay, who testified that she had come to California from New Jersey to get well or die of consumption, gave her evidence against her husband in Judge Hutton's court yesterday. She secured a decree on the ground of desertion.

She was so ill when she started west that her brother, Frank Warren, a young business man of Boston, was compelled to give up his position in that city and accompany her across the continent. She bought a little home at Willowbrook, stocked it with chickens, started a garden, and tended it day by day. The outdoor exercise agreed with her, and she has partially, at least, recovered her health.

Mrs. Mackay came west with the consent of her husband, but he has refused to leave his home in Rutherford, N. J., where he is engaged in business. So the deserted wife, with her garden and lice stock, assisted by her garden and live stock, assisted by boys (who were induced to come to this county by her brotner, and have secured good positions here,) has managed to make a good living. The Mackays were married in 1901, in Lynn, Mass.

GARWOOD'S GLARE.

ATTORNEY EXCITED OVER IT.

"I call the attention of the court to the fact that this man (indicating a gentleman seated in Judge Moss's court,) has been hissing all through the progress of this case. The hiss is the mark of a goose, and I will no longer be insulted by his sarcastic laughing and hissing. The orderly processes of the court ought to be preserved, I will not be so insulted."

And the voice of Attorney George J. Denis rose to the concert pitch as he addressed Judge Moss. The object of the lawyer's wrath began to grin sarcastically, and this aroused Mr. Denis still more, when the court took a hand. The one alleged to have so offended was Dr. W. Garwood, a prominent Garwood said he did not hiss, but only laughed. He declared that he had meant no disrespect either to the court or the attorney, and the incident was closed.

The action at bar was a condemnation suit brought by the Belvidere school district of Los Angeles county, to secure for school purposes, block 19, of E. S. Field's Occidental Heights Tract. A witness was asked what, in his opinion, the land was worth. An objection to that line of testimony was raised and Attorney Denis was about to argue the point with the court when he asked that the jury be withdrawn. Then it was that Garwood made the sibiliant noise that Denis said sounded like the hiss of a goose.

The resolution providing for the purchase of the land was adopted by the board of trustees, consisting of H. L. Hopkins, D. W. Garwood and A. Speck, January 19, last. The school authorities allege that the property is needed on account of the large increase in children who desire to attend the Belvidere school.

MRS. DRIGGS CONFIDENT.

SECOND TRIAL SOON.

The second trial of Gertrude Driggs on the charge of forgery, was set for yesterday in Judge Davis's court, but, on account of the press of other matters, it was continued until Monday next.

A determined effort will be made by the District Attorney this time to secure the conviction of Mrs. Driggs, without the accompanying error in the trial that was in evidence on the last occasion. The aged defendant will be less equipped for the fight than before, as her daughter, who was of such material assistance the other time, is ill in San Diego, and one of the witnesses upon whom she relied to prove that John J. Charnock signed the now famous option, has since passed away. That witness was Mrs. Hill, who was confined in a hospital at the former hearing, making it necessary for the court and jury to repair to that place where her testimony was taken.

In spite of this, however, Mrs. Driggs expresses high hopes for her acquittal, and is evidently well supplied with money to care for her interests in jeopardy.

MIRANDA GOES NORTH.

THREE YEARS IS SENTENCE.

Juan Miranda, convicted in Judge Davis's court of killing Cenon Robles on Mateo street, January 18 last, was yesterday sentenced to three years in San Quentin. A motion had been made for a new trial, but this was withdrawn. In sentencing Miranda, the court had in mind the recommendation of mercy accompanying the verdict of the jury.

The conviction of Miranda was secured on circumstantial evidence alone. Miranda was found with the body of Robles, and it was in evidence that both had been drinking before the tragedy. Miranda claimed to know nothing about the affair and he was not placed on the stand by his attorneys at the hearing. The verdict is a victory for Deputy Dist.-Atty. Frank Blair.

MONEY DREW HIM.

TOOK HIM FROM HIS WIFE.

"His father was the cause of our separation. He was worth $350,000, and he always upbraided my husband for marrying me because I was a poor girl."

This was the high spot in the evidence given by Gertrude Harrington in Judge Hutton's court yesterday, in an action for divorce on the ground of desertion. The couple were married in San Diego, in 1907, and they lived together thirteen months. Harrington, pere, resides in Santa Monica.

The wife's mother testified that the husband's father told him that the son must choose between the wife and his money, and the defendant had chosen the money. In all the time they had lived together as man and wife not to exceed $1000 had been contributed to the support of the wife, who is now supporting herself in this city as a clerk in a candy store. The plaintiff got a decree.

COURTHOUSE NOTES.

BREVITIES MISCELLANEOUS.

HUNTING LICENSES. For the three months ending June 1, there were 200 hunting licenses issued by the County Clerk. But this is the off-season for hunting.

INCORPORATIONS. Articles of incorporation were filed yesterday by the O. H. Churchill Company, capital stock, $300,000, incorporators, O. H. Churchill, Frances A. Churchill, Marion C. McCartney, Gertrude A. Davis and David H. McCartney, subscribed, $500; Fullerton-Whittier Oil Company, capital stock, $500,000, incorporators, H. F. Boatman, L. A. Fitzer, J. W. Dietzel, C. Stewart Hutchinson and J. B. Oatman, subscribed, $5.

Savings Accounts 4% Computed Monthly

Equitable Savings Bank First and Spring

Savings Accounts Subject to Check 3% On Minimum Monthly Balance in Excess of $500.00

ASSUREDLY IT IS A SATISFACTION to know that any money withdrawn between interest periods is receiving interest for the full months it has remained.

That is the idea of the Equitable Plan—PRACTICAL ELIMINATION OF INTEREST FORFEITURE—showing that the interests of our depositors have our full consideration.

OFFICERS AND DIRECTORS

FRANK P. FLINT, JAMES SLAUSON, J. O. KOEPFLI, W. J. WASHBURN, President, W. H. BOOTH, Vice-President, RALPH E. DOBBS, Cashier, J. G. CAREY, Ass't Cashier, JOS. SCOTT, F. Q. STORY, M. H. NEWMARK

who left property valued at $22,450. The largest asset is ten acres of orange ranch near Covina. Lucy B. Vandervort filed a similar petition, asking appointment as executrix of the estate of Della S. Vendervort, who left an estate of $20,000. The petitioner is a sister of the deceased.

WIFE CUT OFF. The will of J. M. O'dell was filed for probate yesterday. Of the estate, valued at $10,000, the wife, Katherine N. O'dell, is to have but $300. The balance goes, share and share alike, to Charles W. O'dell, a brother, and Addie O. Chubbuck, a sister, both residing in Middleport, N. Y.

PLEADS GUILTY. In Judge Willis's court yesterday, W. M. Williams pleaded guilty to a lewd act. He will be sentenced Monday.

CHANGE OF NAME. The First Church of Christ, Scientist, Hollywood, filed a petition in the Superior Court yesterday, asking for permission to change the name to the Fifth Church of Christ, Scientist, of Los Angeles.

ASKS PROBATION. H. E. Millard pleaded guilty in Judge Willis's court yesterday, to forging a check for $3.50, and filed a petition for probation. The court will study about it until Friday of next week. Meantime the record of Millard will be investigated.

BACK TO CITY PRISON. Judge Davis evidently took no stock in the contention of the attorneys representing Ann Mallory, who is serving a ninety-day sentence in the city prison, on the charge of conducting a disorderly house. A writ of habeas corpus was sworn out in behalf of the woman, on the ground that she was undergoing cruel and unusual punishment, in defiance of the Constitution, by being kept in the city prison, but the court discharged the writ, and the woman was remanded to the custody of the police officers and returned to the city bastile.

HEAVY DAMAGES. Alice McComb brought an action in the Superior Court yesterday, on behalf of her two minor children, against the Hughes Manufacturing and Lumber Company, asking for a judgment of $30,000, on account of the death of the husband and father, John McComb, January 21, last. It is alleged that McComb, while going up to the third floor of the establishment was dropped to the ground floor by the breaking of the cable attached to the elevator, and injured so that he died later on. Negligence is alleged on the part of the defendant.

DESIRE TO MORTGAGE. The Church of Christ of Hollywood filed a petition in the Superior Court yesterday, asking that the congregation be allowed to mortgage the premises for $2000. The petition is signed by the board of trustees, consisting of Sanford Rich, C. E. Galloway, Edward Truss, N. D. Ross and D. S. Pugh.

VERDICT FOR PLAINTIFF. The jury in Judge Moss's court returned a verdict for $980, in favor of the plaintiff yesterday, in the action brought by Harry Stringer against F. A. J. Shaffer, involving a real estate deal, and the alleged false certification of Shaffer to a signature in the performance of his duties as a notary public.

THE INFERIOR COURTS.

CRY FOR GOLD, "HOLD! HOLD!"

TWO QUARREL FOR A FIVE-DOLLAR PIECE.

Woman Accused of Vagrancy on Complaint of Proprietor of Cloak and Suit House Is Found Not Guilty. Says the Complainant Called Her His Affinity.

A civil suit will be necessary to determine the ownership of a $5 gold piece, which was the chief exhibit in the trial of Jennie Young on a charge of vagrancy before Justice Chambers yesterday.

When the magistrate said that Miss Young was not guilty of the offense which had been charged against her, she made a demand on Clerk Martin for the $5.

"Hold! Hold!" exclaimed M. Shere, who was the chief witness against the young woman. "That is my fiver. I marked it for evidence when I gave it to her."

"I earned it and it is my property," retorted the acquitted party.

Martin did not wish to take the responsibility of selecting who should carry away the exhibit and calmly put it in his pocket.

"If you can decide to whom it belongs, I will give it up," he told them. "You can split it if you like. If you keep up this racket it is likely to cost each of you more than five for contempt of court."

The gold piece now rests in the property clerk's safe. Each disputant declares that he will start suit against the Chief of Police for it.

Miss Young was arrested in her apartments at the Percival about a week ago by Acting Sergeant Ora May. He took her in custody on a charge of vagrancy at the request of Shere, who is the proprietor of a cloak and suit house at No. 330 West Seventh street.

Shere declared on the witness stand that the woman has continually blackmailed him for four years. He said that she purchased a suit from him on payments and had since made him pay her money to keep her from telling

IF YOU WANT GOOD IMPORTED MANILA CIGARS ASK FOR THE BRAND & SIZE "TORRE REAL" BREVAS 5¢ STRAIGHT $2.25 Box 50 REGALIA ORIENTE 6 for 25¢ $2.00 Box 50

HOME 10661 TWO STORES H. JEVNE CO. BROADWAY 1900 COR. SIXTH & BROADWAY 208-10 SO. SPRING STREET

JUST OUT

Southern California's STANDARD GUIDE BOOK

By the Los Angeles Times

1910

The Only Complete Guide of the Kind Ever Published.

A HANDBOOK FOR RESIDENTS AND TOURISTS:

Being a Timely Directory Conveying Important Information Concerning the Southern Pacific Coast.

MAPS AND ILLUSTRATIONS

Showing Automobile, Railroad, Trolley and Mountain Routes.

PUBLISHED BY The Times-Mirror Printing and Binding House, Los Angeles.

For Sale at Newsdealers, Times Branch Office, and at 110 N. Broadway. Price $1.00, By Mail, 10c Extra.

Webb-Fisher Co

Ready-to-Wear Clothes for Men

311 South Spring Street

Every Garment Hand-Tailored.

Is Your Price $25.00 For Your Summer Suit?

If it is, don't do yourself the injustice of buying elsewhere without seeing what we have to offer.

Our reputation has been made on $25 tailored suits, ready for service.

Styles Absolutely Exclusive.

CANADIAN PACIFIC RAILWAY

LOW ROUND TRIP RATES TO ALL EASTERN CITIES

During the Summer Months, with Stop-over privileges

CANADIAN PACIFIC RAILWAY

LOS ANGELES IN MAY.

UTS MORE INTO BUILDING THAN ANY COAST CITY.

OS ANGELES in the month of May again led all other cities on the Pacific Coast in the amount of ey expended for building enter- se. The race for fourth place in national construction column was edingly close, Minneapolis barely ing this city out of that coveted ition, with only $25,000 to spare. other cities of under 1,000,000 pop- ion were outranked by the big to- representing local construction ac- ity.

he figures for the leading cities on end of the continent were as fol- : Los Angeles, $1,811,160; Port- , $1,803,645; Seattle, $1,237,750; ane, $824,635, and San Francisco, 147. Denver was high in the list $1,615,000, and Salt Lake City e a good showing with $474,050. San Francisco total was the poor- since the earthquake. In percent- of increase, Los Angeles was rth.

ficial returns from forty-four cit- throughout the country regularly ested to the American Contractor, go, show an aggregate loss for 1910, of 17 per cent. as compared 1909. The decrease in the ing centers, New York and ome $12,000,000, must accept mmy the blame for the shortage. ity, [illegible]

96; Los Angeles, 79; Portland, Or., 57; Wilkebarre, 175. The particulars are given in the following table:

City—	Cost— May, 1910.	May, 1909.	P.ct. Gain.
Atlanta	$ 653,627	$ 546,462	25
Baltimore	935,418	972,700	...
Birmingham	326,467	116,990	199
Bridgeport	294,725	431,776	...
Buffalo	849,000	767,000	12
Chicago	7,480,000	12,695,450	...
Cleveland	1,258,180	1,228,630	...
Columbus	576,167	361,160	60
Dallas	356,754	418,987	...
Denver	1,615,000	824,000	96
Des Moines	252,762	434,975	...
Detroit	1,343,480	1,133,200	18
Duluth	283,399	262,525	8
Grand Rapids	387,468	492,716	...
Hartford	498,541	668,920	...
Indianapolis	653,780	1,029,365	...
Kansas City	1,416,385	1,306,325	8
LOS ANGELES	1,811,160	1,006,764	79
Louisville	289,080	246,002	17
Memphis	270,000	291,021	27
Minneapolis	1,858,190	1,533,965	19
Mobile	42,250	38,225	10
Newark	960,240	3,715,681	...
New Haven	276,154	271,082	2
New Orleans	459,816	385,145	19
Manhattan	12,378,926	16,006,348	...
Brooklyn	3,358,975	6,836,370	...
Bronx	2,975,810	4,339,998	...
New York	20,763,061	27,180,691	...
Oakland	236,000	220,000	7
Omaha	350,000	1,982,788	...
Paterson	205,284	178,077	37
Philadelphia	4,482,515	4,974,350	...
Portland, Or.	1,803,645	1,145,400	57
Rochester	1,119,084	872,000	28
St. Paul	1,583,648	1,824,287	...
St. Louis	1,581,717	1,882,938	...
Salt Lake City	474,050	356,000	...
San Francisco	180,000	807,155	...

BY AUTHORITY.

D A CHANCE ON THE EIGHT

tatement Is Made by the Electric Companies.

adical Councilmen Would Not Compromise.

ight Have Had Reduction Pending Investigation.

W. A. Breckinridge, vice-president nd general manager of the Edison mpany, gave out an official state- ent yesterday in which he outlined e policy of the power companies in gard to the light rate.

In the letter to the Mayor the power mpanies simply stated their posi- ons in regard to the referendum, but reckenridge went deeper into the tuation as it is viewed by the com- anies.

"Pursuant to the city ordinance," he id, "the Southern California Edi- n Company and other public utility mpanies of Los Angeles, in January st, filed statements with the City ouncil showing the value of the prop- ty devoted to public use in Los An- eles, and the amount of net earnings ceived during the preceding year fter providing for operation expenses nd depreciation.

"The records show that these state- ents were received by the City Coun- l and promptly referred to the Board Public. tilities for investigation he board was not equipped to take p the investigation of all utility rates a thorough manner within the time its command, which resulted in the ry complicated and intricate ques- on of electric light rates receiving lit- e or no attention during the four onths intervening between the filing the company's statement and the te of report by the Board of Public tilities.

"This is evidenced by the fact that umerous requests made by us for earing before the Board of Public tilities were denied, and we were told hat the board was busily engaged in atters of water, gas and telephone ates. This resulted in the report of the oard of Public Utilities being made to the City Council without our side of the case having been properly pre- sented. The statement filed by our com- pany was sworn to by our secretary, and it set forth the value of the prop- erties necessarily used to supply elec- tricity to the city of Los Angeles, with detail of earnings and operating ex- penses of the previous year.

"In the few days just prior to May 5, the Board of Public Utilities called pon us for various data and informa- ion concerning our properties and our xpenditures which was promptly fur- shed, and in no instance did they ment upon or criticise to us the which we had submitted.

was naturally our expectation we would be called upon by the d for complete explanations and usion of the various items, after statements and data had been ex- ed by the engineers of the board that opportunity would be given for a full and complete presenta- of our side of the case, as is the om with regulating bodies in other s. This opportunity was not af- d us, but on the contrary, denied and the report of the Board of Pub- Utilities to the City Council was ally presented without our side of case having been heard. Our con- on is confirmed by the report of Board of Public Utilities which ently admits, in the following nage, that a full and complete stigation was not made:

'We have not had the necessary nor facilities since the organiza- of the board to make full appraisal plants, and to work out the details operation on the ground.'

We received official notification at o'clock, on the morning of May that the Board of Public Utilities d reported to the City Council a edule of lighting rates which would y largely decrease our revenue in city, and notwithstanding the fact t the Board of Public Utilities had d our report from January to May hout giving us an opportunity to ent our arguments we were sum- rily notified by the City Council that 'hearings' of our case would be held 1:30 o'clock on the same day, only ree hours after receipt of notice by of the presentation of the report of e Board of Public Utilities to the City ouncil.

"At 9 o'clock the following morning May 28, the City Council took up the report of the Board of Public Utilities and announced that it proposed to adopt an ordinance fixing the lighting rates by May 27 in order that it could be published for the statutory thirty days prior to July 1. The time being too short for us to properly present our case to the City Council the only course open to us was to protest along general lines against the rate proposed to be adopted, which we did by filing an affi- davit by our secretary to the effect that the proposed schedule of rates would provide a wholly inadequate return on the value of our property and that the establishment of this schedule of rates would deprive us of our property without due process of law, and would result in taking private property for public use without just compensation, and in the confiscation of the property of our company. This would be con- trary to the Fourteenth Amendment of the Constitution of the United States, which provides that—

"'No person shall be deprived of life, liberty or property without due process of law.'

"For reckless haste and lack of se- rious consideration where enormous private property rights are involved the action of the City Council can scarcely be paralleled.

"After the filing of our affidavit we were permitted to cross-examine the principal engineer upon whose advice the rates of Public Utilities admitted they had reached this conclusion. The sworn testimony of this engineer, which is now a matter of record, further substantiates the fact that new rates were recommended and fixed without proper investigation, as among other things he admitted that he had made no personal investigation whatever of no personal investigation whatever of simply that of an engineer who had little time to bring out the substantial- that he had had no experience in the executive or commercial branches of the electric business, and that many of the properties of this company and of the other lighting companies he had ever seen, and that he had examined one of them for the purpose of making a report to the Board of Public Utili- ties.

"Upon these ex parte statements, frankly admitted to be theoretical com- putations, and by restricting the time limit of the hearing so as to preclude the possibility of our submitting proper evidence to establish the value of our property or to prove the cost of oper- ation, the City Council adopted the

Savings Accounts Subject to Check
3%
Minimum Monthly Balance in Excess of $100.00
that any
ing inter-
AL ELIM-
that the
JOS. SCOTT
F. G. STORY
M. H. NE
T GOOD
ED
CIGARS
AND SIZE
DEAL
$2.25 Box 50
$2.00 Box 50
EVNE CO BROADWAY 4900
TH & BROADWAY
SO. SPRING STREET
fornia's
DE BOOK
s Times
e of the Kind
d.
AND TOURISTS
portant Information
ide Coast.
Mountain Resorts.
ding House.
and at 110 N. Broadway
Extra.
erCo
es for Men
eel
Styles
Absolutely
Exclusive.
it?
elf
ng
ng
as
ed
TES
ES
CANADIAN PACIFIC RAILWAY
privileges

BY AUTHORITY.

D A CHANCE ON THE EIGHT.

Statement Is Made by the Electric Companies.

Radical Councilmen Would Not Compromise.

Might Have Had Reduction Pending Investigation.

W. A. Breckinridge, vice-president and general manager of the Edison company, gave out an official statement yesterday in which he outlined the policy of the power companies in regard to the light rate.

In the letter to the Mayor the power companies simply stated their positions in regard to the referendum, but Breckenridge went deeper into the situation as it is viewed by the companies.

"Pursuant to the city ordinance," he said, "the Southern California Edison Company and other public utility companies of Los Angeles, in January last, filed statements with the City Council showing the value of the property devoted to public use in Los Angeles, and the amount of net earnings received during the preceding year after providing for operation expenses and depreciation.

"The records show that these statements were received by the City Council and promptly referred to the Board of Public Utilities for investigation. The board was not equipped to take up the investigation of all utility rates in a thorough manner within the time of its command, which resulted in the very complicated and intricate questions of electric light rates receiving little or no attention during the four months intervening between the filing of the company's statement and the date of report by the Board of Public Utilities.

"This is evidenced by the fact that numerous requests made by us for hearing before the Board of Public Utilities were denied, and we were told that the board was busily engaged in matters of water, gas and telephone rates. This resulted in the report of the Board of Public Utilities being made to the City Council without our side of the case having been properly presented. The statement filed by our company was sworn to by our secretary, and it set forth the value of the property necessarily used to supply electricity to the city of Los Angeles, with detail of earnings and operating expenses of the previous year.

"In the few days just prior to May 8 the Board of Public Utilities called upon us for various data and information concerning our properties and our expenditures which was promptly furnished, and in no instance did they comment upon or criticise to us the data which we had submitted.

"It was naturally our expectation that we would be called upon by the board for complete explanations and elimination of the various items, after statements and data had been examined by the engineers of the board and that opportunity would be given us for a full and complete presentation of our side of the case, as is the custom with regulating bodies in other cases. This opportunity was not afforded us, but on the contrary, denied us, and the report of the Board of Public Utilities to the City Council was hastily presented without our side of the case having been heard. Our contention is confirmed by the report of the Board of Public Utilities which itself admits, in the following language, that a full and complete investigation was not made:

"'We have not had the necessary time or facilities since the organization of the board to make full appraisal of plants, and to work out the details of operation on the ground.'

"We received official notification at 2:30 o'clock, on the morning of May 8, that the Board of Public Utilities had reported to the City Council a schedule of lighting rates which would very largely decrease our revenue in this city, and notwithstanding the fact that the Board of Public Utilities had held our report from January to May without giving us an opportunity to present our arguments we were summarily notified by the City Council that the 'hearing' of our case would be held at 1:30 o'clock on the same day, only three hours after receipt of notice by us of the presentation of the report of the Board of Public Utilities to the City Council.

"At 9 o'clock the following morning, May 9, the City Council took up the report of the Board of Public Utilities and announced that it proposed to adopt an ordinance fixing the lighting rates by May 23 in order that it could be published for the statutory thirty days prior to July 1. The time being too short for us to properly present our case to the City Council the only course open to us was to protest along general lines against the rate proposed to be adopted, which we did by filing an affidavit by our secretary to the effect that the proposed schedule of rates would provide a wholly inadequate return on the value of our property and that the establishment of this schedule of rates would deprive us of our property without due process of law, and would result in taking private property for public use without just compensation, and in the confiscation of the property of our company. This would be contrary to the Fourteenth Amendment of the Constitution of the United States, which provides that—

"'No person shall be deprived of life, liberty or property without due process of law.'

"For reckless haste and lack of serious consideration where enormous private property rights are involved the action of the City Council can scarcely be paralleled.

"After the filing of our affidavit we were permitted to cross-examine the principal engineer upon whose advice the Board of Public Utilities admitted they had reached this conclusion. The sworn testimony of this engineer, which is now a matter of record, further substantiates the fact that new rates were recommended and fixed without proper investigation, as among other things he admitted that he had made no personal investigation whatever of the properties of this company and simply that of an engineer 'who had little time to bring out the substantial;' that he had had no experience in the executive or commercial branches of the electric business, and that many of the other lighting companies he had over seen, and that he had examined one of them for the purpose of making a report to the Board of Public Utilities.

"Upon these ex parte statements, frankly admitted to be theoretical computations, and by restricting the time limit of the hearing so as to preclude the possibility of our submitting proper evidence to establish the value of our property or to prove the cost of operation, the City Council [illegible]

the Councilmen felt that the matter had been decided with undue haste and that a full realization had not been given to the enormity of the issue or the millions of dollars of property involved.

"It was then suggested that the action of the Council be rescinded and an 8-cent compromise rate be fixed temporarily which would tend to quiet the disturbance and allow the Board of Public Utilities to make a thorough investigation of the whole facts, which it was estimated by the board would take about six months to accomplish. This suggestion was considered by us favorably only as a means of averting a prolonged controversy and in the belief that a careful investigation by the Board of Public Utilities would result in establishing the absolute justice of the existing light rates, and would have obviated the necessity for the curtailment of extensions of our business, and prevent the present unfortunate situation which must necessarily retard the growth of the city and the companies.

"The more conservative members of the City Council, and those largely responsible for the present administration, were apparently favorable to the compromise measure proposed, but the opposition of the more radical element has had the effect of blocking any possibility of compromise.

"I submit that the action of the City Council in this matter was arbitrary and unjust and without regard to the rules of law, business or ordinary fairness. I cannot emphasize this more clearly than to quote from the language of Justice Moody of the Supreme Court of the United States in deciding a case where similar issues were involved. In this case, Justice Moody says:

"'The courts, in clear cases, ought not to hesitate to arrest the operation of a confiscatory law, but they ought to refrain from interfering in cases of any other kind. Regulation of public service corporations, which perform their duties under conditions of necessary monopoly, will occur with greater frequency as time goes on. It is a delicate and dangerous function, and ought to be exercised with a keen sense of justice on the part of the regulating body, met by a frank disclosure on the part of the company to be regulated. The courts ought not to bear the whole burden of saving property from confiscation, though they will not be found wanting where the proof is clear. The Legislature and subordinate bodies, to whom the legislative power has been delegated, ought to do their part. Our social system rests largely upon the sanctity of private property; and that State or community which seeks to invade it will soon discover the error in the disaster which follows. The slight gain to the consumer, which he would obtain in the reduction of the rates charged by public service corporations, is as nothing compared with his share in the ruin which would be brought about by denying to private property its just reward, thus unsettling values and destroying confidence.'"

PATHETIC.

STRICKEN SON, MISSING MAN.

OVERWHELMED WITH GRIEF HE DISAPPEARS.

Death of Mother Affects Him Severely and, After Sending Telegram to Sister and Making Arrangements With Undertakers, He Drops Out of Sight.

Half crazed with grief over the death of his mother, George E. Clarkson, has wandered away from his home and his people are very anxious as to his possible fate. He was devoted to his mother, and it is feared the shock may have unbalanced his mind, and that he may be ill or even dead.

Mr. Clarkson came to California three years ago from Chicago, bringing his mother, who was in poor health. They bought a little home in Edendale, and for a while lived there. However, she did not seem to get strong as they had expected her to, and after a while they rented their home and came to the city to live. Then her husband gave up his position in Chicago and came out to be with her and to take care of her.

A few weeks ago they took rooms at No. 744 South Hope street, the son staying with a friend in the vicinity so he could be with her. He was out of work, and had been for some time, and he worried a good deal on that account. The day before Mrs. Clarkson was taken ill, Mr. Clarkson had heard the young man say that the next morning he was going to see about a position. Then when he came to see his mother and found her very sick, he was still more despondent. He called in a physician and would not leave her that night.

When he came over from his room the next morning, and was told that she was dead, he would not at first be convinced. He entered the room where she lay dead, and looked at her peaceful face, then left the house to send a telegram to his sister who lived in Chicago. He sent the message, and from there went to offices of the funeral directors to arrange for the removal of the remains. He has not been seen or heard of since.

The physician who attended Mrs. Clarkson in her last illness, said that the young man acted very strangely when he came to ask his services; that he seemed very nervous and excitable, and after saying that his mother had been ill a "day or two" did not seem to think that she could wait thirty minutes for a doctor. Afterward he was much calmer, and when he arranged for the undertaker to take charge of the remains, he was very quiet and said very little.

Mrs. Moore, the daughter, who arrived yesterday morning from Chicago, immediately gave the police a description of her brother, and asked their assistance in locating him. She says he was quiet and of good habits and that neither she nor her father know any place where has has worked in this city, nor do they know any of his friends, or where he stayed. The mother knew, but she had never mentioned the matter.

The missing man is described as being 37 years old, about five feet six inches in height, and weighing about 160 pounds. He has a light complexion has rather small features, and blue eyes. The last time he was seen he was wearing a dark suit, soft shirt and black derby hat.

VOLUNTARY BANKRUPTCY.

The firm of Sheets & Uhrlaub of this city filed a voluntary bankruptcy petition in the United States District Court yesterday. The stated liabilities are about $6500 and assets $1500.

Alleged Watch Thief.

Jacinto Torres was arraigned before Justice Chambers, yesterday, on a

THE OIL INDUSTRY.

COMMITTEE IS HARD AT WORK

Independent Agency Wrestling With Finances.

Details Will Be Worked Out by Subcommittee.

General News of Interest from Oil Fields.

The Executive Committee of the Independent Oil Producers' Agency was in session all day yesterday in the offices of the company on the tenth floor of the Security building. The committee is composed of fifteen members of the agency, and this is the first meeting since the committee was appointed at the last meeting of the agency at Bakersfield in the latter part of May.

The most important matter before the committee is the question of financing the distribution of product and the question was discussed throughout the day. Another meeting of the committee will be held today, but it is probable that the main question will be left with a sub-committee to be worked out.

Secretary Robb of the Independent agency said yesterday afternoon just after the adjournment of the meeting, that while many matters of detail were under discussion, the problem of providing money for the producers of oil, pending the marketing of the same, was the most important subject to be discussed. It has been suggested that the solution lies in the formation of a bank which would handle the storage certificates, but it will be some time before the details of the agency's plans are all worked out.

L. P. St. Clair was elected president and W. B. Robb, secretary of the Independent Agency, to succeed themselves, early in the day.

NEW HONOLULU WELL.

HAS BIG PRODUCTION.

The latest word from the Honolulu Consolidated Company's big well on section 4, 32-24, Midway, is to the effect that it is shooting a column of oil almost as big as the flow of the Lakeview, over the top of the derrick.

This information reached the offices of the American Midway Oil Company, which owns section 32, 31-24 adjoining, yesterday. There is no doubt that another great producing well has been added to the already large number of that district.

AMERICAN CRUDE.

BIG OUTPUT FOR MAY.

The American Crude Oil Company has a report from Superintendent Gardner stating that the output for May was somewhat more than for April. The figures are not all in yet, but it is certain the total will be more than 15,000 barrels.

Mr. Gardner adds that the discovery of oil in section 22, 11-23 by the Western Minerals Oil Company, pleases him as he has always believed that the oil-bearing sands of the Sunset and San Emidio fields are identical in formation. The American Crude Company has forty acres in section 16, 11-23, as yet undeveloped, and this find of a high gravity oil on adjoining holdings largely enhances the value of the property.

CLEVELAND'S DIVIDEND.

OPERATIONS OF COMPANY.

The Cleveland Oil Company has declared a dividend of one-half of one per cent. for May, and in a communication to its stockholders states that this will be the amount of the monthly dividend for several months to come. The production for May was about 10,000 barrels from ten wells. Well No. 11, came in a few days ago and is producing better than sixty-five barrels. Wells 12 and 13 will soon follow it into the pay sands.

Besides its holdings in Kern River, this company has eighty acres in section 4, 32-23, Midway field, which is becoming more and more valuable every day. It recently was offered $4000 an acre for forty acres of the tract and refused to sell. The next development work will be done on this holding, the work to take place as soon as the Kern River property is fully covered with wells.

Syndicate Makes Offer.

An offer from English capital to purchase the Midway 5 property on section, after visiting the property in been made by H. M. Rumball of London, after visiting the property in Company with President Henningsen. At the time of the visit, the first well was down 1000 feet and a strong well of gas was encountered in the tar sands. The indications are that a gusher will be brought in before the drillers have gone another 1000 feet.

The Hale-McLeod well on the same section, which came in a gusher about ten days ago, was cleaned out and started flowing again at a terrific rate. The oil spurted out at the rate of 1000 barrels an hour for a time. Then the well sanded up for about 200 feet and will have to be cleaned out again. Meanwhile the force of gas is sufficient to cause oil to exude from the surface outside of the 8-inch casing. When this well can be finished and controlled it bids fair to be a big spouter.

SMUGGLER INDICTED.

Montez, Regarded as Dangerous Up That Line of Crime, Now Taken in El Paso.

The immigration inspectors of this city have received word that Thomas Montez, who is regarded as a dangerous smuggler, has been arrested and indicted at El Paso. He is charged with bringing contraband Chinamen across the Mexican border. Montez narrowly escaped punishment for a similar offense in this city a few months ago. But owing to lack of satisfactory evidence, the inspectors reluctantly let him go, after arresting him. He went to El Paso, and evidently pursued his old calling there.

It is believed that the old smuggling ring that caused Pacific Coast officers so much trouble last winter has been effectually broken up. Five or six of the ringleaders have been arrested and convicted. The rest are evidently effectually scattered.

There have been few arrests here lately of Chinamen charged with being illegally in the country. It is said the heavy punishment inflicted upon the smugglers has struck wholesome fear in the hearts of the rest. The inspectors stationed at strategic points along the Mexican border have kept a sharp lookout. The Mexican officials have cooperated in every way with the Americans.

According to the procedure now in practice by the Department of Commerce and Labor, district inspectors handle the cases of newly-arrived

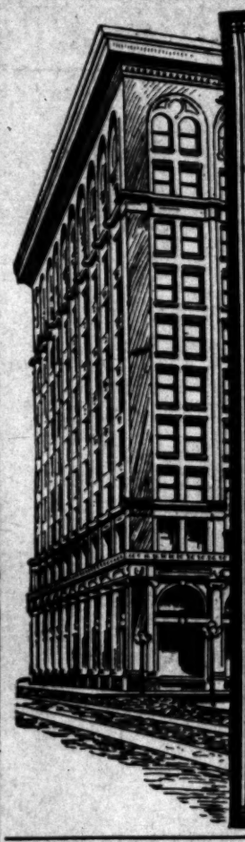

We offer you the unsurpassed facilities of Los Angeles' largest and oldest savings bank—the logical depository for practical, discriminating people.

Resources
$28,000,000.00
Capital and Reserve
$1,800,000.00
Open Active Accounts
57,000

Store your valuables during vacation in the largest and best appointed SAFE DEPOSIT and STORAGE VAULT in the Southwest.

SECURITY SAVINGS BANK
Security Bldg.
Fifth and Spring Sts.

ALTERATION SHOE SALE

A Money-Saving Event

In this sale we are giving big, honest reductions in every pair of shoes in the store. All we ask is for you to give us a chance, and if we cannot prove to you that we can give you more shoe value and style with it for the money than any of our competitors, then don't buy your shoes of us. We are selling all our new styles at barely enough profit to pay running expenses, and are selling our broken lines below cost. We are making these sharp price reductions at present because we want to cut down our big stock as small as possible in order to refit our store. We will prove that with our smaller running expense and greater financial standing we can defy competition.

Our General Price Reductions

For Men

Stacy Adams Shoes, all styles, regular $5.50, $6 and $7; now $4.95

The newest and nobbiest $5.00 styles in oxfords in the city—tans, gunmetal and patents— now $3.75

Exceptionally good $4.00 values, all styles, now..... $3.15

A big assortment of high and low shoes, values up to $6.00 ..... $1.95

Also Big Reduction in Children's Shoes.

For Women

All $5 Oxfords and Pumps, suedes, kid and patent, now.... $3.85

A big assortment of $4.00 styles in high and low tans and black $2.95

Special—A white canvas, high button, regularly $4.00, now $2.95

A lot of $3.50 styles in pumps and oxfords, instep and ankle straps, now..... $2.65

A big assortment of broken lines, high and low, values up to $6, now $1.85

A lot of colored canvas pumps and oxfords, regular $2.50 to $3.50, now 75c

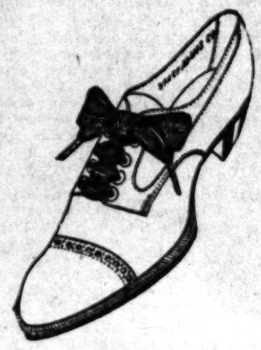

HAMILTON'S
311 S. Broadway

PUBLIC SERVICE.

(Continued from Second Page.)

she had frequently tried to break the spell he cast on her but to no avail.

"He called me his affinity," she said. "He told me not to work so hard and gave me money. He visited me in my apartments and insisted on showing me attention."

Shere declared that he gave her the $5 piece, upon which he put a mark in order that he might have corroborating evidence to the fact that she was blackmailing him.

The magistrate failed to find that Miss Young had committed any offense against the public, even if she had received the attention of a married man, and discharged her.

Break on Speeders.

Eleven imitators of the Twentieth

had sundry excuses for having used the gasoline lever too freely, but only one got away without having to pay $25 over the bar to Clerk Martin. He was L. B. Merrin. The payment of his fine was suspended during the time he drives his car at low speed. The others were J. T. Cash, R. A. Keith, B. Cook, H. B. Ayres, L. D. Gay, R. A. Howland, E. J. Dyksta, D. V. Smith, Joseph Mair and Henry Wolfe.

Worthless Check Charge.

P. P. Brown will be examined on the 14th inst., on a charge of having passed two worthless checks on W. M. Rennick, proprietor of the B. & L. saloon, No. 429 South Spring street. He has not furnished $1000 bail which is demanded.

Woodbury Arrigned.

James A. Woodbury, who is believed to be J. E. Marcell, loafer of the State

June Sale of Undermuslins Now Going On

VILLE DE PARIS
317 325 SO BROADWAY
312-322 SO HILL ST
AFUSENOT CO

All Remnants of Silks and Dress Goods Today and Tomorrow One-Half Price

Special Sale
Silk Dresses

Regular Prices $25.00 to $32.50 Today $20

This special offer consists of fashionable one-piece dresses, made of plain or striped taffeta Silks or figured foulard Silks, selected from our regular lines of dresses ranging in price from $25 to $32.50 and placed on sale to-day at $20 each. Every woman in quest of an up-to-date silk dress that is high in style and quality at a low price, should see these early this morning.

Newest Ideas in Summer Kimonos, Matinees and Breakfast Sacques

In plain or figured lawns, dotted and flowered Swisses.

Prices Range 95c, $1.50, $1.95, $2.95, $3.50, $5

A printed description cannot give you an adequate idea of the beauty and daintiness of these Summer negligees; you must see them.

These clever little garments possess an air of restfulness and becomingness that will appeal to the most exacting taste.

Kid Gloves Excellent Values For $1.25 a Pair

These gloves are pique sewn, Paris point Embroidered, fully gusseted, and have one pearl clasp. A good fitting, durable glove.

In White, Tan, Gray, Brown and Navy.

GLOVES FOR OUTING WEAR

We are showing complete lines of gloves especially suited for outing wear.

All lengths in Chamois, Cape, Buckskin, and Mocha. Also a fine assortment of gauntlet gloves.

GET CURED

by the doctors who make a special of successfully treating obscure and difficult cases—the kinds that other doctors may have told you could not be cured. Yes, there are incurable cases, but we have found very few of them if taken in time and subjected to the right treatment. For nearly twenty years we have cured where others failed — because we know how, and do not have to experiment. Our fees are low, but you cannot get better treatment at any price. Get started on the road to health now. Drs. Shores should be your doctors.

BILLY ROUELAN, WHO LIVES AT 830 HOWARD ST., SAYS:

"I had catarrh and I had it bad when I went to Drs. Shores & Shores for treatment. My head would stop up and I could not breathe hrough my nose, and I was troubled with nose bleed so that I could herdly tend to my work. I had a bad cough with soreness through the chest and I was in bad shape generally. Their treatment has entirely cured me, and I cheerfully recommend it to others.

(Signed) BILLY ROUELAN.

WE CURE
Catarrh
Deafness
Asthma
and Lung
Trouble
Rheumatism
Epilepsy
Hay Fever
Stomach
Liver
Heart
Kidney and
Bladder
Trouble and
All Chronic
Nervous and
Blood
Diseases
that are
Curable

$3 A Month

For all Catarrhal Diseases
All Medicines
FREE.
DOCTORS
Shores & Shores
Specialists.
Rooms 308.
Home Office Bldg.
Cor. 3d & Spring.
Entrance:
122 W. 3rd St.
HOURS—Daily 9 to 5. Evenings 7 to 8. Sundays, 10 to 12.

CRYSTAL DOMINO SUGAR

2 lb AND 5 lb SEALED BOXES!

BEST SUGAR and TEA and COFFEE!

The Times-Mirror Company.
H. G. OTIS...President and General Manager.
HARRY CHANDLER...Vice-Pres. Assistant Gen. Manager.
MARIAN OTIS-CHANDLER.....Secretary.
ALBERT McFARLAND....Treasurer.
PUBLISHERS OF

Los Angeles Daily Times

Pronounced Loce-AHNG hayl-ais.

EVERY MORNING IN THE YEAR.
Vol. 58, No. 7.

Daily, Weekly, Sunday and Weekly Magazine. Founded Dec. 4, 1881. Twenty-ninth year.

NEWS: Our Associated Press service covers the globe with over 55,000 words daily, exclusive of specials.

TELEPHONES: Counting Room, Subscription Department, Editorial Rooms, City Editor and Local News Room; Sunset, Main 8200; Home, ask for THE TIMES.

AGENTS: Eastern Agents, Williams & Lawrence, Brunswick Building, 5th Ave. and 25th St., New York; 1321 Marquette Building, Chicago; Washington Bureau, 40 Inter. Building. (THE TIMES on file;) San Francisco Office, Room 1204 Call Building, R. J. Bidwell, Representative.

CIRCULATION: Daily, net average for 1894, 15,961; for 1897, 19,258; for 1898, 26,131; for 1899, 25,731; for 1900, 26,728; for 1901, 28,448; for 1902, 30,030; for 1903, 36,407; for 1904, 37,762; for 1906, 43,150; for 1908, 50,503 copies; for 1907 52,511 copies; for 1908, 53,799 copies; for 1909, 54,954 copies; Sunday average for 1909, 71,230 copies.

ADVERTISING: The greatest volume of business advertising, the finest display, the best classifications, the largest general returns to advertisers. No unsupported claims are made. Undeniable proofs of circulation and effective results produced upon application.

AIMS AND AIMS: Independent, uncompromised, unshackled, THE TIMES is devoted to the great principles of Liberty and Law, Equal Rights and Industrial Freedom, and to the upbuilding of the country. It has a far larger bona fide sworn net circulation than any local rival. Its steady and staying patrons are the sober, industrious, substantial, liberty-loving, law-abiding, level-headed, successful, home-making, home-keeping and prosperous men and women within its circulation field.

TERMS: Daily, Sunday and Magazine, 75 cents a month, $8.00 a year. Daily without Sunday, $7.50 a year; Sunday, $2.50; Magazine, $2.50; Weekly, $1.50.

Offices: Times Building, First and Broadway. Branch, 831 South Spring Street.

Entered at Postoffice as mail matter of the second class.

Editorial Pen Points.

As the Ides of August approach, Highrum Johnson's "holler" grows thinner and thinner.

Mr. Taft is furnishing ample proof that he has a backbone and that his smile works just the same.

Instead of granting women the right to vote, Louisiana proposes to pass a law prohibiting bridge whist.

The desert is a sanatorium and the sea is a sanitarium. Los Angeles is throned in glory between the two.

Several wives have deserted their husbands lately in Oregon. The damp climate seems to get on a man's nerves.

It is said that many women are thinking seriously of taking their husbands with them on this year's vacations.

Illinois will have to fall back on her past history. Her present record is a stench in the nostrils of the nation.

While Italy is having earthquakes other countries are having other troubles. There is always something everywhere.

Certainly it must be admitted that France or any other country is bound to hit the toboggan if it does go out of fashion.

There ought to be some good sport next autumn. It is reported that the barber colleges are to put a football league in the field.

Mrs. Keppel announces that she is "much worried" concerning her husband's health. They all come back on the old man in a pinch.

It was not necessary for Dr. Kerley or any other person to deny that American mothers neglect their children. It is just the other way.

Speaking of navies, a correspondent writes to say that two of the greatest nations of the world get without navies—the Jews and the Irish.

Troop is "sure" squirming some these days. Nothing of being a friend of the people and making them pay for it is a hard road to travel.

We are quite sure that the people of the United States are well pleased with the President they have and that they will want him to serve another term.

There is some question now as to whether the railways will have sufficient cars to carry the cultists of Southern California to the Jeffries-Johnson fight.

There was never a camp yet that had not traitors in it. The Republican party is no exception. But it will see to it that the traitors do no serious harm.

Mr. Roosevelt is to lecture in Texas soon after his return. We suppose he will get another degree about that time. Texas has grown very high-browed lately.

Somewhere are altogether too many suicides. How foolish a man is to take his life when, by waiting a while, conditions would improve or he would die anyhow.

The day is not far away when a traveler on the highway through Arizona will exclaim, as he looks out on the green fields: "What has become of the desert?"

What David Starr Jordan said and what Jacques Bertillon says concerning France as a decaying nation amount to the same thing, but Bertillon is a Frenchman.

"The desert to bloom." You can write till you are black in the face, but you cannot write a sentence with the thrill in it that there is in: "The desert to bloom."

The man with his ear to the ground informs us that it is not only in Wisconsin that the Republican party has decided not to allow itself to be disrupted by traitors.

We are now inclined to suspect that the reason American girls and American women are not liked in England is because they are so much handsomer than English women.

We are really glad that Margaretta Drexel made a hit in London. And we hope she will be as happy the day is long every day till she reaches the age of 110 years or over.

Now and then Commander Peary attracts a little attention here and there, but he should be the most envied man of the age—all owing to the mean disposition which Peary displayed.

When tennis and baseball get into the hands of professional gamblers there will be an end to those games. Then, the prize-fighting game is in the hands of gamblers and it seems to thrive.

We are glad to learn that the brass bands at the beach, island and mountain resorts will be in fine this season. It is brass bands that keep the world from brooding over its troubles.

"AND THERE WAS LIGHT."

Yes, and from the day the fiat went forth, "Let there be light," the darkness has never covered the earth. You remember the other part of the legend, that the parents of the human race were put out of the paradisaical home because they had eaten of the tree of knowledge, and the light of intelligence has kept pace with that of the sun through all the ages of human history.

The night comes in regular rotation around the earth, and sometimes the hours of the day are obscured with clouds. Sometimes there is a cloud of ignorance that darkens the light of knowledge in the minds of some of the people. It is because of misunderstanding that the people are misled.

But don't forget Abraham Lincoln's sententious and profound declaration: "You may fool all the people some of the time and some of the people all the time, but you can't fool all the people all the time."

A few demagogues have been lighting mere will-o'-the-wisp fires in Iowa and other places of late to mislead the people. People have followed the will-o'-the-wisps into baleful swamps. But it seems as if the clouds of prejudice were clearing away and the people in Iowa, in spite of the will-o'-the-wisps kindled by Cummins and others, are getting to see things again in the clear light of day.

When Cummins in his narrow doctrinaire course in Congress took the duty off of hides, of which his constituents in the State of Iowa produce about 5,000,000 a year, it was a blow that made the farmers of the Hawkeye State see stars. By a happy coincidence the unusual industrial activity of the day has created so great a demand for hides that the Iowa farmers are still getting pretty nearly the same price. But they have learned that the government is losing about $3,000,000 a year in duties formerly paid by the Argentine people, the Hindus, and the Boers down in South Africa.

They are learning in Iowa that the doctrinaires and faddists, whom Col. Roosevelt rapped so sharply over the knuckles in his Romanes speech at Oxford, are not safe guides to follow. Cummins has utterly mistaken the temper and underestimated the intelligence of the Iowa people. It looks very much as if they had had enough of him.

In Wisconsin, too, the "Badgers" are getting as wide awake as the "Hawkeyes" in the neighboring State. It looks as if the days of "insurgency" had been numbered, as if the "insurgents" had been weighed in the balance of public intelligence and found wanting. The Wisconsin Republican Assembly, the other day, proved as regular as the primary election was regular in Iowa.

Now it remains for the loyal, intelligent Republicans of California, who know what Republican policies have done for them in protecting their interests from killing foreign competition, who know the beneficial results that have succeeded the action of the regular Republicans in the Senate and in the House of Representatives, to follow the lead set by Iowa and Wisconsin. Let us have done with the larcenist politicians who steal the revered name of Abraham Lincoln and the honored name of Theodore Roosevelt as a blind under which they may carry on their treacherous combinations with the Democratic party in order to divide the public offices of the State between the little Jacky bosses who are trying to be great people in this really great State of California. We shall see if the same intelligence, loyalty and good morals are to prevail again in this State that are promised in the Mississippi Valley.

It looks as if the gaunt Democratic donkey had begun to bray too soon in expectation of getting a good meal at the public crib. Perhaps the intelligent citizens of the Union have opened their eyes in time to return to Washington next November another big Republican majority in the House of Representatives. The case looked dark a little while ago, with the prospect of having either treacherous Republicans or openly inimical Democrats filling the seats of the men who are holding up the hands of President Taft; but perhaps there will be enough faithful, honest Republicans to continue to hold up the hands of the great leader, who, Moses-like, is conducting us into a land of continued prosperity through the activity of our industries by protecting our own working people against competition with the ill-paid labor of Europe and Asia.

The skies are not gloomy. They are full of bright promise for the November elections.

A HARD NUT THIS.

The report issued by the Carnegie Foundation concerning the over-production of ill-trained doctors presents a very difficult question. The right to set up a medical school or a law school rests upon the same basis as the right to put one's money and time into any kind of enterprise. It is just about as easy to regulate schools of medicine as technical or classical schools.

Of all the sciences the medical is among the least exact. Surgery of late years has tended to reveal something of the internal economy of the human corporation, but even at this day medical practice is very largely one of empyricism.

There have been known men of tender conscience who, after going through good medical colleges and getting their diplomas to practice their profession, not merely hesitated, but balked. They have been known to say that there is so little definite knowledge possible in many cases and they were forced to rely so much upon guesswork that it was impossible for them to take the reponsibility of throwing dice where human life was the stake.

Yet the people have a right to some sort of governmental supervision of the granting of diplomas to practice medicine. The people have demanded of late years that the government protect them from exploitation by dishonest manufacturers and merchants. The people who prepare our food and handle it are by law obliged to let consumers know just what they are offered for use as food and how much of it they are getting for a dollar. The same has been done in regard to drugs. The doctor is here protected quite as much as his patients. He knows just how much of each ingredient will go into the prescription, and the uncertainties of his practice are not increased manifold by the doubt as to whether the prescription will be correctly compounded.

If we protect the people from impure food and impure drugs, and by law arrange that the doctor is protected from imperfectly prepared prescriptions, why should not the doctor be compelled to know the theories and facts upon which his practice rests? If any quack is permitted to practice this profession, the people are liable not only to be robbed of the fees charged, but to have their health undermined or murder perpetrated upon them in a slow, artistic and scientific way.

Of course it is the same with law. Law schools with an inadequate course turn out young men and examining committees and courts are lenient in granting them permission to practice before the courts. Perhaps it would be just as well when we come to draw a law which will govern the medical profession to include the legal profession, too.

The question is complicated by the prevalence of so many various cults in which medical healing and religious faith are mixed in such an inseparable way. The disposition of our people and the theory of our government are to respect strictly the religious beliefs of the people, no matter how vague or weird they may be. This may be very well in regard to religious worship, the saying of prayers and the delivering of sermons; but when the art of healing is so bound up with religion it may be

WHAT A PEST!

MALIGNANT SPLEEN OF HEARST AND WORKS.

No intelligent man, from one end of the world to the other, will pay a particle of attention to William Randolph Hearst's malignant and persistent attacks upon Col. Roosevelt. It is well known that there is an inadequate but personal motive for all this. Mr. Hearst has not written one word of attack upon the distinguished object of his venom because he believes it. He can scarcely himself expect the readers of his own papers to take much stock in this untimely and unbecoming assault upon the great American citizen, patriot and Republican stand-patter, who is now in the center of the limelight on the stage of the world. Hearst is simply making himself amusing.

When this "advanced" Populistic Democrat for the fourth or fifth time attempted vainly to make a figure in American politics by trying to run for the Governor's chair in the Empire State, Mr. Roosevelt checked what little running Willie was doing by pointing out to the people of New York the grossly improper and venomous attacks Hearst's papers had made upon President McKinley. These attacks had undoubtedly a great deal to do with the assassination of the President. The recalling of the incident affected Hearst's political career as a curb bit, and he ran no farther. That is all that lies at the bottom of Hearst's present attacks upon Col. Roosevelt. His motive being known, the criticisms will fall flat.

Even where the motive is not recalled the unfairness of Hearst's statements will arouse suspicion and create attention which will stimulate inquiry into the cause.

We have already given some excerpts to our readers from Hearst's insulting diatribes. They were not the worst that might have been presented, and of similar outbreaks the Hearst papers printed columns. Incidentally he does more than a little injustice to the intelligence of Europeans as well as of Americans. Listen to this from the Los Angeles Examiner:

> "It is more than all of this; it is a direct advocacy of more imperialism and more force and more repression in dealing with a subject people than even England, the special exponent of imperialism, has been exercising over her conquered territories.
>
> "The importance of Roosevelt's utterances is not, unfortunately, dependent upon the unimportance of the man, but upon European misconception of the importance of the man. Roosevelt's literary bureau has busily spread the report that Roosevelt is to be the perpetual President of the United States and that Taft is merely holding the Presidency for him until he comes home to take it again."

Having dragged Europe into the controversy he is pleased to think is going on between himself and Col. Roosevelt, Hearst then takes a hop, skip and jump into Mexico. Who will believe this in the Examiner?

> "Roosevelt is constantly referred to in the papers which receive the Roosevelt press service as the Diaz of the United States, and recently a certain diplomat of consequence and of apparent sanity in other matters told me that he had been informed that the Constitution of the United States would be so changed as to allow Roosevelt to continue indefinitely in office.
>
> "These Europeans know but little of the United States, and the Roosevelt literary bureau has taken advantage of that fact to make them know less. Many of the wealthiest and most influential men abroad are nobles dependent upon the favors of monarchies and empires, and they are convinced through their associations of the superiority of personal government and of imperialistic policy."

Now will the American people, who are never tired of heaping honors upon Col. Roosevelt and who are so particularly pleased to read of the attention he is attracting all over the world, agree with Hearst in this quotation from his signed screed?

> "We in America know Roosevelt and know better. We have often gone out to see this particular reed shaken by the wind. We have come back amused, if not edified. We are familiar with Roosevelt's whole sky-rocket career from Police Commissioner to President and down again. We know the facts of his promenade up Kettle Hill—not San Juan Hill. We know how he was rescued from a ridiculous if not a perilous position by the negro troops. We know how he afterward repaid those troops by maligning them in his book. We know his own description of his one heroic exploit of shooting a Spaniard in the back."

Yesterday we recapitulated in a short but pithy paragraph the great achievements of the Roosevelt administration in the Presidency. Listen to the way Hearst looks upon these achievements:

> "We realize that his legislation was largely ineffective, and remember that his main administration measure, the bill to regulate the rail-

everywhere Col. Roosevelt has gone his countrymen have crowded with eager impatience to join in honoring him and have felt their own country honored in the attentions paid our great citizen, our illustrious ex-President. This is the way the jaundiced eyes of Hearst look upon these incidents:

> "Ashamed Americans abroad can lift their heads again when Europe once more realizes that America still stands for liberty and justice for all people, for equality and opportunity for all men; that the great American republic, which so long has been the hope and refuge and the inspiration of the oppressed of all nations, has not reversed its steps, has not become a dull and plodding follower in the toilsome path of European imperialism, but is still the bold and loyal leader in the sentiment, in the enlightenment and in the advancement of the world."

Hearst and John D. Works ("Lincoln-Roosevelt" Senatorial candidate) bawling in the same voice their abuse of Roosevelt—this of itself should elect Works to stay at home and devote his time to writing for the Arena.

UNCLE WALT, WARBLER.

BY UNCLE WALT MASON OF EMPORIA.
Where Grows the Sunflower.

When the boss suggests to Willie that he do this chore or that, Willie goes a-hustling to it quicker than a circus cat, and he acts as though he liked it; when one little job is through, he comes loping back inquiring if there's nothing else to do. And the boss, whose heart is weary of incompetents and drones, says: "He's earning better wages—I must see he gets more bones." When the boss remarks to Johnnie, "Go and sweep the ceiling now," Johnnie goes about the business with a dark and gloomy brow; in a weary, listless fashion he performs his little chore, always looking, always squinting at the clock above the door. And the boss, whose heart is harrowed, sizes up that languid boy and remarks: "That blooming youngster isn't worth three whoops in Troy." Oh, the mantle of Elijah falls upon me now and then and I gaze into the future, see the boys grow into men; and I mark the rise of Willie to the shining heights of fame, and I'm onto little Johnnie losing out at every game.

[Copyright, 1910, by George Matthew Adams.]

Time He Went Home.

No more popular figure existed in the old Theater Royal, Dublin, than Levy, the conductor. He was the father of some very celebrated musicians—one of them was Levy, the cornet player, who made such a sensation with his cornet and his diamond rings in the promenade concerts at Covent Garden under Rivere's direction twenty-five years ago. Old Levy had a very large family ("Paganini redivivus" was another of his famous sons,) and a story is told that when conducting the overture to an opera in the Theater Royal a boy jumped up from under the stage and said:

"Misther Levy! Misther Levy! Your woive has just had a babby!"

"The Lord be praised for all His mercies!" said the conductor, keeping the baton going.

In a few seconds the boy again appeared.

"Misther Levy! Misther Levy!"

"Well, boy, is anything wrong?"

"Misses Levy has had another babby, sor!"

"Thank heaven! All's well!" And the baton waved with greater vigor, working up the orchestra at a tremendous flourish. Once more he was disturbed by the same messenger.

"Misther Levy! Misther Levy!"

"Git out, boy! What's the matter now?"

"Begorrah, there's another. As y' call 'em, trins!"

The conductor rose and, putting down his baton, said:

"Gintlemen, it's toime I wint home and put a stop to this!"—[Strand Magazine.

She Says:

Some people think that if they talk loud and interrupt some one else often enough, it is an argument.

Some people think in straight lines and others think in curves—and each class thinks that it has the only correct way of thinking.

To the people to whom they are not addressed all love letters are very much alike.

The average man's definition of an angel is a good cook.

When you see a girl who claims that she really and truly doesn't care a bit about men, you will usually find that it is reciprocated.—[Baltimore Star.

Pointed Paragraphs.

Your second thoughts may be best—if they arrive on time.

There's no hope for a young man who is too lazy to fall in love.

A lot of valuable time is wasted on explanations and apologies.

Even if a woman doesn't love a man she loves to have a man love her.

There never was an "oldest inhabitant" who had

BURDETTE'S COMMENTS.

LXXXIV.

Voiceless Acclamations of Loyalty

TOKYO, Japan.

Our Japanese neighbors, if they do not take their pleasures sadly, as that sarcastic and ill-mannered Yankee, William Makepeace Thackeray, said the Englishman does—and he ought to know—at least they take them quietly. They may be more demonstrative when they are alone, but I never was with them at that time. But in the presence of strangers certainly they do not rollick. A Japanese "village cut-up" is as rare as a roc's egg.

Even in their public manifestations of loyalty they are singularly undemonstrative, although their loyalty to their Emperor and national patriotism is the Japanese religion. For instance, at the Garden Party——

Oh, didn't I tell you? Well, that was before you interrupted. You want to know what we did at the Emperor's Garden Party? What we did at any Imperial Garden Party. We were carefully in our deportment; we walked about and around and admired the cherry blossoms; we strolled over the bridges; we bowed most graciously to people whom we recognized, and still more profoundly to people whom we never saw before; we conversed in subdued tones; we clasped our hands in ecstatic admiration of the bay as it glimpsed through the trees; we listened to the bands, with furtive glances at the tented place with a thousand little tables and all the atoms of refreshment; we hastened to a good many places when the band began playing the national anthem; we bared our bowing heads and bowed on boldly when the Emperor and the Empress and the court walked by; we fell in behind the diplomatic corps and marched with exceeding dignity to the place appointed for the reception of new members of that distinguished body who had entered since the last cheery cherry time; we openly admired the Empress, as every one does, for she is a most admirable and gracious lady; then we formed in line again to witness the departure of the court, and then we watched the multitude who had preempted the refreshment tables make merry after the manner of men. For refreshments were provided with imperial liberality. The plates were piled high in pyramidal plenty by the gentle who served each his own little party, and every guest sat before a large, long-necked full bottle of champagne, the contents of which were gracefully transferred from the War to the Interior department, where it would most effectively stimulate conversation. It was the only Japanese function I ever saw without tea.

But, you ask, do not the Japanese people also drink tea?

What, thou simple one! When they can get champagne? Not on your diapraghm. They are civilized and highly enlightened people.

The decorum of the people there was to be expected, of course. For it was a mixed multitude. There were present about 400 Americans—elect the elected; maybe 200 English; 40 Germans; perhaps as many French, and 2000 Japanese. And all behaved ourselves with becoming gravity of demeanor, as behooved the dignity of the occasion. For ladies and gentlemen at an hop or even a grand ducal garden party do not exceed the manners of the dames and gents at a ball given to his faithful henchmen and henchwomen by the Honorable Bath House John of Chicago, Illinois, U.S.A.

Once upon a very little time ago we were attending the Japanese Industrial Exposition at Nagoya. And it so happened that His Imperial Highness the Crown Prince, was present the day we attended. And word came that he was coming our way. Then would we please line up the first and second men to make a Roman triumph for him when his car thundered down the Appian Way? Well, what were we, just? Crown Princes are right in our line. We were glad of the opportunity to display our star-spangled American respect for the royal house of the great Empire of Japan. So we lined up, and appreciated the official courtesy which was extended in Japan on all occasions, with a marked emphasis, to Americans. The plump, mannered, soft-spoken police interpreter bowed before Mrs. Burdette and very respectfully called her attention to the prohibition of snap shots, or with a camera, at His Imperial Highness as he passed. He accepted her assurance of strict neutrality and devoted loyalty, but nevertheless appeared to be a little more reassured when I handed the camera to Y. Azuma, the best camera in Japan. The American camera being safely disposed of, we were ready for the advent of the Crown Prince. We waited. With what silent patience the people of the Orient can wait! Even the children were not only quiet, but still. No comments on the delay. No loud laughing. Very little subdued conversation. This was a function, as functions are serious things east of the one meridian. After thirty minutes of waiting a well informed functionary came along and informed us that it would be forty minutes ere His Imperial Highness appeared. This was a distinct concession on the part of the official to the childish impatience and fidgety restlessness of western barbarians, who had not yet acquired the sublime calm of Japan and its serious civilization. The announcement was made to the Japanese. They would wait without any explanation or any sign for waiting.

But me? Thirty minutes is my limit of standing at "attention" and changing feet at intervals for the greatest man on earth, and I can wait any longer for any potentate than I did for Theodore Roosevelt. So we went to lunch. Guessed at a lot of Japanese edibles from a French menu, spelled wrong; felt better, came out, and at the signal that the Crown Prince was coming.

What was the signal? Blare of trumpets? Cannon shot in loud, echoing salute of loyal welcome? Nothing of the sort. Everybody along the two crowded lines stood erect; every head was bared. I don't know by what means news is transmitted in advance of publication in these eastern lands. Something "occult," I reckon. That's the only way to explain anything you don't understand. Because you don't understand the explanation, either. Then the band, which had just been tearing off Suppe's "Light Cavalry Overture" in regular Hun style, played the mournful strains of the Japanese national hymn, and down the avenue of reverent humanity came the Crown Prince and his retinue, riding in jinrikishas, each one drawn by a light-stepping, thoroughbred, well-groomed Japanese kuruma colt, rising 22 years old, four feet two hand high, bald face and black mane, shod all round and trotting with free action. I turned to Lady. "Now we will hear the genuine Japanese banzai; the national yell; the Nippon 'rah-rah.'"

Not a banzai. Not a photograph of a banzai. Not a single intimation of an intention of the least declaration of a banzai with mental reservation. I never heard such a profound, deep, unbroken breathless silence by such a multitude of people in my life. It was fairly oppressive.

Everybody looked at the Crown Prince as he drove by, dressed in the plain khaki uniform of a soldier. And he looked at nobody. Turned his head nor eyes to the right or left. Just rode by. Kept on riding by.

Oh, well; I reckon it's the custom of the country.

Once upon a time, it was on the Greek "Independence Day," I stood in line with Greeks to watch the King of Greece drive past. Neither I nor cheered on that occasion, either. But the independent Greeks stared impudently at their beloved monarch as he came by, bowing right and left in return to the bows which had been left in cold storage, probably. Anyhow, they weren't used. And when my own family bowed in the quartette as His Majesty passed us, our neighbors laughed at us, and made remarks of His Majesty such as a Wall Street patriot will make about Teddy Roosevelt. The ways of royalty and its people are hard to understand from a democratic point of view.

For it is one of the remarkable traits of the Japanese character that—but I hear the breakfast bell.

MUSIC AND THE STAGE.

Law Spaulding, business manager for Ferris Hartman, is in town, and will probably arrange today for the occupancy of the Grand after Charles Ling leaves, on Saturday night.

Mr. Spaulding is in negotiation with several managers of companies, and promises the original tabasco melodrama, as it has always been enjoyed at the Grand during the rest of the summer.

The new company will open a week from Sunday.

Mr. King will open at San Diego on the same day, in "The Lion and the House." King will offer high royalty prices exclusively in the chief village of the southernmost county.

Myrtle Dingwall is the sensation of the Hartman season in San Francisco, according to Mr. Spaulding.

The Belasco company will essay Charles Rann Kennedy's "The Servant in the House," as one of its summer novelties.

The role of Manson should be exceptionally interesting in the hands of Lewis Stone.

Manager Bovyer of the Los Angeles theater has made the first move among the local managers to supply theater patrons the news of the fight. On July 4, Mr. Bovyer yesterday signed a contract with the Postal Telegraph Company whereby he will have a direct wire from the ringside of the contest, and has engaged the services of C. H. Page, an expert operator, to receive the news of the fight in the theater. Bulletins will be displayed every round.

Oliver Morosco resents this column's double attack on silver champagne buckets adorning the cheap sideboard of poor Joe Brooks, petty clerk and Harlem-flat dweller.

"There are four excuses," writes Mr. Morosco, "which are not only possible, but highly probable.

"First, I think it conveys the author's delicate satire to have this reckless spendthrift, who could not afford to buy his wife a new dress, frivol his money on such—to him—utterly useless grands as these.

"Second, his wife was of good family, and her silly mother may very well have given them to her. In fact, it would have been just like her.

"Third, men of Joe Brooks's station are apt, and in fact do make just such far-fetched wedding presents.

"Fourth, Mr. Walter's script calls for them, in so many words, and that's enough reason for anybody."

Personally, I think that the real Joe Brooks couldn't have looked at them for two minutes—even though they were present—without feeling a resistless temptation to take them out to a hock shop.

FOR REMOVAL NORTH.

Levy, Convicted of Impersonating Federal Officer, Will Be Taken to San Francisco.

Richard Levy, who has completed a term in the County Jail upon conviction of impersonating a United States officer, was held for removal to San Francisco yesterday, to answer to a similar charge preferred against him in the United States District Court will be asked for an order of removal.

Levy asserts he is in poor physical condition and on that account ought to be dealt leniently with. But investigations by United States Secret Service Agent Hazen tend to show that Levy is an old hand at the art of deception. He is understood to belong to a respectable Chicago family. He was disowned, so the officer states, after he had involved his relatives in numerous shady transactions. His mother took up several bogus checks, it is alleged, but now has come to the end of her resources.

Levy's particular graft was posing as a United States army officer. He would register at a hotel as "Lieut." Levy, or on some alias. After establishing credit he would order a lot of articles from storekeepers and then leave town. He victimized several local stores, according to the evidence introduced in court.

MISJUDGES; FALLS TO DEATH.

Lineman Comes in Contact With a Charged Wire and Drops Thirty-five Feet.

Slight misjudgment as to the distance between his body and a wire heavily charged with electricity caused the death, yesterday, of William A. Hawes, a lineman employed by the Pacific Light and Power Company.

He was engaged in repairing a cross-arm on a pole near Huntington Park when he touched the live wire. It seemed to benumb him. His safety belt was not fastened, and he fell thirty-five feet to the ground. He was dead when his fellow employes picked him up. It is thought that the fatal injuries were inflicted when he was struck. An autopsy will be performed to ascertain the cause of death. The body was brought to Pierce Brothers' morgue, where an inquest will be held today.

Hawes was unmarried and resided at No. 722 West Fiftieth street. He had been employed by the power company about a year.

WOODMEN'S HONORS.

Graves of Fallen Neighbors Will Be Decked With Flowers in Sunday Ceremonial.

La Fiesta Camp of the Woodmen of the World will honor its dead Sunday. The camp has members interred in all the cemeteries. Officers and members will assemble Snuday at the hall, No 515 South Broadway, and from there go in squads, one to each cemetery.

Simultaneously the squads will decorate the graves and unveil the monuments. Wagonloads of flowers will be on hand and the ritualistic work in the order will be carried out.

There are nearly 300 Woodmen buried in the various burial places about Los Angeles, and many of these graves have no one to decorate them with flowers except through the offices of this fraternal society, as the loved ones of the departed are living in remote cities and countries.

BRIDGE WHIST TOURNAMENT.

The women of Ocean Park and Venice, under the auspices of the Pick and Shovel Club, will hold a bridge whist tournament today from 10 to 5, in the Venice Auditorium. The proceeds of the tournament will be devoted to the equipment of the Venice Life Saving Corps. Valuable prizes have been donated for the tournament by merchants of Los Angeles and the beach towns.

PETTY LARCENY CHARGED.

Juan Olivas, wanted for petty larceny, was arrested on Alameda street last night by Detective L. Rice and Patrolman Shy. The prisoner is alleged to have appropriated cheap watches and stick pins from acquaintances.

TE'S COMMENTS.

LXXXIV.

cclamations of Loyalty

TOKYO, Japa

ghbors, if they do not take th
that sarcastic and ill-manne
akespeace Thackeray, said
nd he ought to know—at le
. They may be more
ey are alone, but I never
time. But in the presence
they do not frolick. A Ja
" is as rare as a roc's
blic manifestations of loy
ndemonstrative, although
ror and national patriotism
n. For instance, at the Gar

you? Well, that was bec
ou want to know what we
arden Party? (What we d
n Party. We were carefu
walked about and around;
blossoms; we strolled over
est graciously to people wi
still more profoundly to pe
before; we conversed in
ed our hands in ecstatic ad
it glimpsed through the tr
nds, with furtive glances
housand little tables and sy
we hastened to a good m
d began playing the natio
ur bowing heads and lo
mperor and the Empress
we fell in behind the di
hed with exceeding dignity
or the reception of new m
shed body who had entere
cherry time; we openly
s every one does, for sh
nd gracious lady; then
to witness the departure
e watched the multitude wi
freshment tables make me
men. For refreshments w
l liberality. The plates w
dal plenty by the gentlem
own little party, and sw
arge, long-necked full, qu
the contents of which
from the War to the I
re it would most efficien
It was the only Japan
ithout tea.
t the Japanese people alw

ne! When they can get f
our diapraghm. They ar
nlightened people.
people there was to be
r it was a mixed multitu
out 400 Americans—elect
) English; 40 Germans; p
and 2000 Japanese. And
with becoming gravity of
the dignity of the augu
nd gentlemen at an imperi
garden party do not emula
ames and gents at a pic
al henchmen and faithle
porable Bath House John

tle time ago we were attend
strial Exposition at Nagoya
hat His Imperial Highnes
present the day we attend
e was coming our way,
the first and second
ph for him when his
ppian Way? Well, wel
es are right in our line.
rtunity to display our toy
respect for the reign
pire of Japan. So we lin
e official courtesy which
ll occasions, with a litt
Americans. The pleasant
olice interpreter bowed h
nd very respectfully calle
hibition of snap shots, eac
Imperial Highness as h
er assurance of strict ne
oyalty, but nevertheless h
more reassured when th
Y, Azuma, the best cours
n camera being safely di
eady for the advent of th
ted. With what silent p
Orient can wait! Even th
quiet, but still. No cam
loud laughing. Very litt
This was a function, an
ings east of the 180th
minutes of waiting a uni
e along and informed u
minutes ere His Imperia
was a distinct condescen
fficial to the childish imp
eness of western semi-bar
et acquired the sublime
s serious civilization. N
e to the Japanese. The
explanation or any reas

tes is my limit of stan
hanging feet at irregul
man on earth, and I ca
potentate than I do
we went to luncheo
ese edibles from a Fren
better, came out, and
Prince was coming.
Blare of trumpets! Can
salute of loyal reverence
Everybody along the lon
; every head was bare
eans news is transmitte
in these eastern lands
kon. That's the easte
ou don't understand. Be
d the explanation, either
just been tearing o
verture" in regular Sou
strains of the Japanes
the avenue of reverenc
Prince and his retin
one drawn by a hig
well-groomed Japanes
rs old, four feet and
black mane, shod lig
tion. I turned to M
the genuine Japanes
the Nippon 'rah-'rah.'
photograph of a banna
an intention of the fir
th mental reservation
rofound, deep, unbroke
a multitude of people
ressive.
the Crown Prince at h
lain khaki uniform of
nobody. Turned hea
ft. Just rode by. Ke

e custom of the country
s on the Greek "Inde
in line with Greeks
drive past. Nobody
either. But the Inde
dently at their Danish
owing right and left i
d been left at home i
ow, they weren't there
ily bowed in respect
assed us, our C
d made remarks about
ll Street patriot would
The ways of royalty
nderstand from a dem

arkable traits of th
t I hear the breakfas

MUSIC AND THE STAGE.

Law Spaulding, business manager
or Ferris Hartman, is in town, and
will probably arrange today for the
occupancy of the Grand after Charles
King leaves, on Saturday night.

Mr. Spaulding is in negotiation with
several managers of companies, and
promises the original tabasco melo-
drama, as it has always been enjoyed,
for the Grand during the rest of the
summer.

The new company will open a week
from Sunday.

Mr. King will open at San Diego on
the same day, in "The Lion and the
Mouse." King will offer high royalty
pieces exclusively in the chief village
of the southernmost county.

Myrtle Dingwall is the sensation of
the Hartman season in San Francisco,
according to Mr. Spaulding.

The Belasco company will essay
Charles Rann Kennedy's "The Servant
in the House," as one of its summer
novelties.

The role of Manson should be ex-
ceptionally interesting in the hands
of Lewis Stone.

Manager Bovyer of the Los Angeles
Theater has made the first move
among the local managers to supply
theater patrons the news of the fight
on July 4. Mr. Bovyer yesterday
signed a contract with the Postal Tele-
graph Company whereby he will have
a direct wire from the ringside of the
contest, and has engaged the services
of C. H. Page, an expert operator, to
receive the news of the fight in the
theater. Bulletins will be displayed
every round.

Oliver Morosco resents this column's
double attack on silver champagne
buckets adorning the cheap sideboard
of poor Joe Brooks, petty clerk and
Harlem-flat dweller.

"There are four excuses," writes Mr.
Morosco, "which are not only possible,
but highly probable.

"First, I think it conveys the auth-
or's delicate satire to have this reck-
less spendthrift, who could not afford
to buy his wife a new dress, frivol his
money on such—to him—utterly use-
less gauds as these.

"Second, his wife was of good fam-
ily, and her silly mother may very
well have given them to her. In fact,
it would have been just like her.

"Third, men of Joe Brooks's station
are apt, and in fact do make just such
ill-fetched wedding presents.

"Fourth, Mr. Walter's script calls
for them, in so many words, and
that's enough reason for anybody."

Personally, I think that the real Joe
Brooks couldn't have looked at them
two minutes—even though they were a present—without feeling a resistless
temptation to take them out to a hock
shop.

FOR REMOVAL NORTH.

Levy, Convicted of Impersonating Federal Officer, Will Be Taken to San Francisco.

Menard Levy, who has completed a
term in the County Jail upon convic-
tion of impersonating a United States
officer, was held for removal to San
Francisco yesterday, to answer to a
similar charge preferred against him.
The United States District Court will
be asked for an order of removal.
Levy asserts he is in poor physical
condition and on that account ought
to be dealt leniently with. But inves-
tigations by United States Secret
Service Agent Hazen tend to show that
Levy is an old hand at the art of de-
ception. He is understood to belong
to a respectable Chicago family. He
was disowned, so the officer states,
after he had involved his relatives in
numerous shady transactions. His
mother took up several bogus checks,
it is alleged, but now has come to the
end of her resources.

Levy's particular graft was posing
as a United States army officer. He
would register at a hotel as "Lieut."
Levy, or on some alias. After estab-
lishing credit he would order a lot of
articles from storekeepers and then
leave town. He victimized several
local stores, according to the evidence
introduced in court.

MISJUDGES; FALLS TO DEATH.

Lineman Comes in Contact With a Charged Wire and Drops Thirty-five Feet.

Slight misjudgment as to the dis-
tance between his body and a wire
heavily charged with electricity caused
the death, yesterday, of William A.
Hawes, a lineman employed by the
Pacific Light and Power Company.

He was engaged in repairing a cross
arm on a pole near Huntington Park,
when he touched the live wire. It
seemed to benumb him. His safety
belt was not fastened, and he fell
thirty-five feet to the ground. He
was dead when his fellow employés
picked him up. It is thought that the
fatal injuries were inflicted when he
struck. An autopsy will be performed
to ascertain the cause of death. The
body was brought to Pierce Bros.'
morgue, where an inquest will be held
today.

Hawes was unmarried and resided
at No. 722 West Fiftieth street. He
had been employed by the power com-
pany about a year.

WOODMEN'S HONORS.

Graves of Fallen Neighbors Will Be Decked With Flowers in Sunday Ceremonial.

La Fiesta Camp of the Woodmen of
the World will honor its dead Sunday.
The camp has members interred in all
the cemeteries. Officers and members
will assemble Sunday at the hall, No 517
South Broadway, and from there go in
squads, one to each cemetery.

Simultaneously the squads will dec-
orate the graves and unveil the mon-
uments. Wagonloads of flowers will be
on hand and the ritualistic work of
the order will be carried out.

There are nearly 300 Woodmen buried
in the various burial places about Los
Angeles, and many of these graves
have no one to decorate them with
flowers except through the offices of
this fraternal society, as the loved
ones of the departed are living in re-
mote cities and countries.

BRIDGE WHIST TOURNAMENT.

The women of Ocean Park and Ven-
ice, under the auspices of the Pick and
Shovel Club, will hold a bridge whist
tournament today from 10 to 5, in the
Venice Auditorium. The proceeds of the
tournament will be devoted to the
equipment of the Venice Life Saving
Corps. Valuable prizes have been do-
nated for the tournament by mer-
chants of Los Angeles and the beach
towns.

PETTY LARCENY CHARGED.

Juan Olivas, wanted for petty lar-
ceny, was arrested on Alameda street
last night by Detective L. Rico and
Patrolman Day. The prisoner is al-
leged to have appropriated cheap
watches and stick pins from ac-
quaintances.

HF THE MARK OF GOOD CLOTHES
KNOW US FOR BEST VALUES

Reliable Wear For Boys

Our Boys' Department is the most complete of any on the Pacific Coast. Here are a few timely suggestions for the Boys' comfort.

Boys' Blouses and Shirts.....50c to $2.50
Boys' Thin Underwear, a garment.....25c to $2.00
Boys' Felt Hats.....$1.00 to $3.00
Boys' Caps.....50c to $1.50
Boys' Straw Hats.....50c to $3.00
Children's Novelty Straws.....$1.00 to $8.50
Boys' Stockings.....15c to 50c
Boys' Neckwear.....25c to $1.00
Boys' Belts.....25c, 50c and 75c
Boys' Pins and Cuff Buttons.....50c to $2.00
Boys' Sweaters.....$1.00 to $4.00
Children's Play Suits.....50c to 75c
Boys' Wash Suits.....$1.00 to $7.50
Boys' Knicker Suits.....$3.00 to $15
Boys' Knicker Suits, two pairs pants.....$5.00
Boys' Reefer Coats.....$3.50 to $12.50
Boys' Long Pants Suits.....$7.50 to $30
Boys' Knee Pants.....50c to $3.50
Boys' Corduroy Pants and Knickers.....$1.00 to $3.00
Boys' Khaki Pants, extra quality.....$1.00
Boys' Sailor and Russian Blouse Suits.....$5.00 to $10.00
Boys' Pajamas, a suit.....$1 to $3
Boys' Night Shirts..50c, 75c and $1
Boys' Bathing Suits..50c, $1 to $3
Sterling Values in Boys' Shoes.

Bat and Ball Free With Every Boy's Suit. New Spring Catalogue Now Ready

Harris & Frank
Outfitters for Men, Women, Boys and Girls
437-439-441-443 SOUTH SPRING

"It Demands Attention"
Staub's
BROADWAY, CORNER THIRD.
Greatest Shoe Sale
NOW ON

Warner's Rust-Proof Corsets
have other memorable advantages in addition to their Rust-Proof improvements. They are ideal Summer-Comfort-Corsets, the Rust-Proof improvements being a big factor for women who perspire freely. The lines of the bust are very carefully designed in Warner's models. If you consider yourself hard to fit, and at the same time want a comfortable Summer-Corset come in and be fitted with a Warner's.
Newcomb's-531 CORSET SHOP 531 SOUTH BROADWAY

Anyvo Cream
25 cent Size..... 17c
Off & Vaughn Drug Co.
352 So. Spring

VOLLMER-JANTZEN CO.
The Real China Store. Cut Glass, Etc.
N. E. Corner Seventh and Hill Sts.

MRS. FORD IS WRECK.

Woman in Big Four Embezzlement Will Not Be Retried—Escapes from Hospital.

[ASSOCIATED PRESS NIGHT REPORT.]

CINCINNATI, June 9.—Indictments against Mrs. Jeannette Stewart Ford, the "woman in the case" of Charles L. Warriner, now in the Ohio penitentiary for the embezzlement of $643,000 from the Big Four Railroad, will not come to retrial.

Shrieking that she was being hounded, Mrs. Ford, who has been a patient at a local hospital, escaped early today, and it required the cooperation of the police department, several personal friends and her counsel to obtain her return.

The statement of Prosecutor Hunt entering a nolle in the case of Mrs. Ford declares that she is a physical and mental wreck, and that to force her to another trial would be inhuman.

In her former trial the jury disagreed after having been out nearly

J.W. Robinson Company
BOSTON DRY GOODS STORE
So. Broadway 235-237-239 So. Hill Street 234-244

On Monday a sale of new 75c to $1.25 Fancy Silks at 50c and a tremendous lot of Silk Petticoats at a third under value. Some shown in Broadway windows. Full details in Sunday papers.

Saturday specials in Misses' summer apparel

Don't let these heavy price concessions lead you to think the garments must be left-overs from past seasons, for they are not. All are new—DISTINCTIVELY new—the present season's most favored styles in fact. The savings are made possible by the makers' determination to rid his salesrooms of all ends of lots and sample lines so as to get an early start on Fall goods.

Lingerie dresses third under real value

Dainty creations of Persian Lawns, India Linens and Batistes, tastefully trimmed with Cluny and Val laces and embroidery. Just the thing for graduation gowns.

$6.50 Dresses.....$4.50
$7.50 Dresses.....$5
$10 Dresses.....$7
$12 Dresses.....$8
$15 Dresses.....$9
$17.50 Dresses.....$10
$25 Dresses...$15 & $16.50
14, 16 and 18-year sizes.

$20 AND $22.50 DRESSES AT $12.50 AND $13.50—Latest one-piece styles in fine French challies, summer silks, cashmeres and serges. All the above in 12 to 18 year sizes, with plenty of the hard-to-get "intermediate" sizes.

$25 AND $30 SILK DRESSES—Luxurious creations in light, airy effects made with overskirts—at $15 and $16.50; sizes 14, 16 and 18 years.

$30 SUMMER SUITS $16.50—Three-piece suits of rajah silks, cream serges and wide-wale serges—the very newest styles to be found anywhere.

Wash dresses for girls, 2 to 18 years

with plenty in the 12 and 14-year sizes, of which the average store usually has a very meagre supply—Included are—

Linens in white, blues, pinks, lavender, champagne. Fancy flowered organdies. Ginghams, madras and repps in every wanted coloring. Piques and Percales. Pongees and French Challies. Fancy Summer Serges. Some made in long-waisted styles with full-kilted skirts. Some Jumper effects. The immensely popular Princess styles.

$2.50 Dresses.....$1.25
$3.50 Dresses.....$2.50
$4.50 Dresses.....$2.50
$5.00 Dresses.....$3.00
$6.00 Dresses.....$4.00
$7.50 Dresses.....$5.00
$9.00 Dresses.....$6.00
$10.00 Dresses.....$6.50
$12.50 Dresses.....$7.50
$15.00 Dresses.....$10.00

2 to 18 year sizes—the larger ones ideal for adult women who are not above the average stature.

Among the misses' sizes are many linen coat suits in leather shades, golden browns and natural color.

The collection includes plenty in the "Junior" size which mothers usually find so hard to get.

A few of the many styles on display today in one of the Broadway windows.

On sale Saturday, not today.

Glove sale today

As advertised yesterday, $1.25 black and white silk gloves, with double tipped fingers, 16 button length, are to be sold today at ninety-five cents a pair.

White goods

Specially priced for today and Saturday.

These price cuts hold good till Saturday night only—

12-yard pieces of 42-inch Countess Sea Island Nainsook for $2.50; regularly $3.25.

36-inch Mercerized Coronado Long Cloth of the 30c quality at $2.75 a piece of 12 yards—a saving of 85c on the piece.

36-inch Linen D' Inde of the 40c grade at 25c a yard.

36-inch Linen D' Inde of the 25c quality at 15c a yard.

47-inch Diagonal Linen in all the pastel shades 45c a yard; regularly 90c.

SAN FRANCISCO OFFICE
Los Angeles TIMES
1206 Call Building
PHONE—Kearney 2121

Advertisements and subscriptions received. Southern Californians, when in San Francisco, can have their mail sent in care of The Times Office.
Copies of The Times on File.

ESTABLISHED OCTOBER, 1878
Ostermoor Mattresses
Coulter Dry Goods Co.
McCall Patterns
219-229 S. BROADWAY 224-226 SO. HILL ST.
VISIT OUR FOURTH FLOOR CAFE—OPEN FROM 11:30 TO 5:30

Upholstery Fabrics, Curtains and Portieres at Less Prices

Lowered prices bring these pretty, summery draperies to you at very little expenditure—and women know a hundred uses for all of them:

Portier and couch cover fabrics, 50-in. wide

$2.50 values now, yd.....$1.25
$1.75 values now, yd.....85c
$1.25 values now, yd.....60c
$2.00 values now, yd.....$1.00
$1.50 values now, yd.....75c
$1.00 values now, yd.....50c
60c values now, yd.....30c

Loom woven Arabian curtains

$1.25 values now.....75c
$2 and $2.50 values now.....$1.25
$2.75 and $3.00 values now.....$1.75
$1.50 and $1.75 values now.....$1.00
$2.50 values now.....$1.50
$4.00 and $4.75 values now.....$2.50
Dainty white Swiss curtains; $1.50 values now.....$1.00

Portieres, in all styles and colors:

$12.75 to $22.50 values now.....$10.00
$8.50 to $15 values now.....$5.00
$4.50 to $7.75 values now.....$3.00

Women's $1.00 Knitwear 75c

The "one best buy" from the Women's Knitwear Section today and Saturday is:

Merode shirts and drawers, silk and cotton mixed; not all sizes, so the dollar quality goes out at.....75c

Lingerie Dresses from $7.50 to $67.50

Whatever your plans for summer—whether they anticipate more or less of society duties, or a very informal outing, these are among the "must-haves:"

Frocks of grace and style may be had in soft chiffon, silk, nets and laces, some of them hand embroidered; some in Dutch neck styles with short sleeves; others high-necked, with full length sleeves; tunic models and lace-trimmed affairs; and prices range between $7.50 and $67.50. Handsome linen tailored suits, in natural, white and colors, exemplify the highest art of tailoring.

Men's Furnishings for Summer Wear

Now is the time of year when a man likes to get into a soft, unstarched shirt for absolute comfort. Here they are:

Soft shirts, with French cuffs or plain, soft attached collars, at $1 TO $6.00
Similar styles in golf shirts, with French cuffs or detached collars.....$1.50, $2.50 & $3.50
Just received—a case of cotton mesh underwear for warm weather wear, at, garment.....50
All weights and qualities in the world-famous interwoven Half Hose—the best guaranteed hose on the market; we want you to prove that assertion; 25c, 35c (3 for $1) and.....50

Nazareth Waist Union Suits For Boys and Girls 50c

Don't overload the youngsters with clothes—begin with the undergarments—lighten their burden. The Nazareth Waist Union Suit takes the place of three separate undergarments with one-third the weight:

They're the lightest, coolest and most comfortable summer undergarments ever made for boys and girls. Knee length—short sleeves—elastic knitted fabric—porous, too. Absorb perspiration, prevent colds from damp undergarments. And there's real economy in their purchase, because there's only one garment to buy instead of three to fit children of two to twelve; every garment guaranteed perfect.....50

A Sale of Long Silk Gloves

Now that fashion has decreed unmistakably, that short sleeves are to be stylish this summer, long gloves will be more than ever popular. Pay less for yours than your neighbor usually has to:

Sixteen-button embroidered silk gloves, in black only; all sizes; regularly $3.25, for.....$2.25
Sixteen-button silk gloves—Niagara embroidered, in good shades; extra values at.....$3.00

Toilet Requisites of Known Merit

We back every one of the following standard toilet preparations with our own assurance of quality, as well as that of the makers; we know that every one is reliable and pure:

Vacy Steer's Antiseptic Foot Bath Powders; regular price 50c, on special sale just now for..25c
Vacy Steer's Corn and Bunion Plasters.....25c
Jergen's Benzoin and Almond Lotion.....25c
Kintho Beauty Cream, for removing freckles.....60c and $1
Dixie Oxygen Cold Cream.....50c and $1
Colgate's Talcum Powder.....1
A full pound Violet Talcum Powder.....2
The complete assortment of Mme. de Garmo Toilet Requisites in stock now—Medicinal Sk Soap, Cream, Never Gray Hair Restorer, New Gu Astringent, and others.
Brown's Wonder Face Cream at 25c, 35c, 50c & $

COULTER DRY GOODS CO.

First Train East Via Salt Lake Route

Saturday Evening, June 11
with through sleepers from Los Angeles to Salt Lake City, connecting for Denver, Omaha and Chicago.

Every night thereafter this train will run, and on June 13th a special tourist sleeper will be run via Ogden and Union Pacific to Chicago.

Los Angeles Limited, June 14th
Solid to Chicago, with Denver sleeper. Every day from Los Angeles at 10 a.m.

Eastern Excursions, June 13-14-15
and later at reduced fares for round trip. Get particulars at any Salt Lake Route office.

Los Angeles Offices—601 South Spring Street and First Street Station. Pasadena—86 E. Colorado St.

MEN'S SUITS MADE TO ORDER $15 Dennis O'Brien The Irish Tailor BRENT'S 712-714-716-718

EVENTS IN LOCAL SOCIETY.

HE marriage of Miss Bertha Elizabeth Hancock and Harrison Cornelius Rice was solemnized last at the home of the bride's brother, Thomas F. Cook, No. 724 Hawthorn avenue, Hollywood, Rev. Sammis officiating. The bride was becomingly attired in a gown of yellow silk, with trimmings of white lace. She carried a shower bouquet of white sweet peas and lillies of the valley. Miss Hancock was unattended save by little Elizabeth Cook, who acted as ring bearer. Previous to the ceremony, Mrs. Elizabeth Osgood, of Pasadena sang "Because It is Morn." The Misses Jessie Kelly of Pasadena and Helen Sinclair, in dainty gowns of white and green to harmonize with the color scheme used in the decoration of the house, served refreshments. Mr. Rice is manager of the Pacific division for a chocolate and cocoa manufacturing house. The bride is well known to Los Angeles society as a talented reader. Mr. and Mrs. Rice will spend the summer in Alaska.

Route to Philippines.

Mr. and Mrs. J. E. McMorries of Dallas, Tex., en route to the Philippines, are staying a few days in Los Angeles. They are guests at Hotel Alexandrian.

Blue Luncheon.

Mrs. T. Seward Billington of No. 1826 Chamarron street, assisted by Mrs. Emerson Gee, entertained Tuesday with a bridge luncheon. The home was prettily decorated. The guests included Mrs. E. J. Brent, Mrs. G. A. Bobrick, Mrs. H. C. Fryman, Mrs. J. C. Brown, Mrs. Bernard Potter, Mrs. Lester L. Johnson, Mrs. Willard J. Doran, Mrs. Reed and Mrs. Everhardy.

Leaves to Committee.

In the blue dining-room of the Y. W. C. A. Mrs. W. J. Chichester tendered a prettily arranged dinner last evening complimentary to the membership committee of the association of which Mrs. retiring chairman, and to Miss Strong, who is soon to become the bride of Walter A. Woods of this city. Pink and white were the colors used in the artistic decorations of the dining-room. Pink sweet peas and asparagus plumosus formed the center piece for the table. After the dinner Mrs. Chichester was presented with a silver badge by members of the committee, and a linen shower was given by the members room for Miss Strong.

Home Again.

Dr. S. S. Salisbury will return today from a visit of several weeks' spent in the East. The doctor will be accompanied by his daughter Miss Helen, who has spent the entire winter and spring in the East.

Will Leave Home."

Miss Bertha Hirsch Baruch, who will leave soon for Berkeley, where she will take up a summer course in special work at the University of California, announces that she will be formally at home Friday afternoon and Saturday from 3 to 6 and from 8 to 11 o'clock at No. 1168 West Thirty-sixth street.

Compliment to Officers.

Mrs. H. W. Frank of No. 1705 South Figueroa street, entertained recently with a pretty luncheon and reception in compliment to the retiring president, Mrs. Bertha Hirsch Baruch, and the newly elected presiding officer, Mrs. Goldman of the Los Angeles Section of the Jewish Council of Women.

Trip to Mountains.

Mr. and Mrs. N. H. Eilers, of No. 846 West Eightieth street, will leave Tuesday for a two months' trip to Forest Home, in the mountains. Mrs. Eilers was formerly Miss Regina Herrera, of Hollywood.

Afternoon Tea.

Mrs. George A. Reimers of No. 267 Kingsley Drive will entertain more than a hundred guests this afternoon at tea. Sweet peas and ferns will be used in the decorations of the home. Mrs. Rimers will be assisted in receiving by Mrs. E. Hechendorf and Mrs. Doris Camp. Mrs. Fred Fleming will preside at the tea table.

Pretty Wedding.

A pretty wedding of the week was that of Miss Anna Johns and Dr. Edgar W. Christensen of Long Beach which was celebrated Wednesday evening at the home of the groom's parents Mr. and Mrs. H. T. Christensen, No. 328 North Soto street. Rev. Wilson of Boyle Heights Episcopal Church performed the ceremony. The bride wore white crepe de chine, and carried a bouquet of bride roses. She was attended by Miss Kathleen Johnson as maid of honor. A feature was the musical programme furnished by Charles R. Hendrick and Mrs. Fred Dorn. Mrs. Christensen is a daughter of W. T. Johns of British Columbia. After a honeymoon spent in San Diego, Dr. and Mrs. Christensen will take up house-keeping in Long Beach.

Quiet Wedding.

The wedding of Miss Christina D. Ramirez nad J. Bock of Guatemala, took place yesterday afternoon, at the home of the bride's parents, Mr. and Mrs. J. H. Ramirez of Titus avenue, Bairdstown. Rev. A. Resa of the San Gabriel Mission performed the ceremony. Mrs. A. R. Gomez acted as matron of honor and Dr. Gomez of this city performed the offices of best man. The ceremony was witnessed only by intimate friends. Mr. and Mrs. Bock left immediately for a honeymoon trip to San Francisco. They will also visit Yosemite.

Home Wedding.

The marriage of Miss Grace Baird and Chester Woodruff was celebrated last evening at the home of the bride's parents, Mr. and Mrs. T. E. Baird, No. 2641 Dalton avenue. The ceremony was performed by Rev. W. H. Fishburn of the Grand View Presbyterian Church. The bride was attired in a white lingerie gown, and carried a bouquet of Cecile Brunner roses She was attended by Miss Daisy Craig and Miss Esther Baird, who wore dainty gowns of white dotted swiss, with pink ribbon trimmings and carried baskets of pink roses. Joseph Baird, brother of the groom acted as best man. Shasta daisies and Cecile Brunner roses were used with artistic effect in the decorations. Mr. and Mrs. Woodruff will spend their honeymoon at Catalina Island and later will go to Toledo Ohio, which will be their future home.

J. Ham Lewis,

the sartorial drama, who breezed through Los Angeles and astonished the hotel clerks.

ECSTATIC.

SOCKS SING IN SUCH HIGH C.

BREEZY HAM, DRIVEN FROM BEER, LAVES AGAIN.

Soiled by Exposure to Ruffian Talk He Takes Another Bath—Chesterfield of Democracy Spends Breezy Period Here, But Gets no Opportunity to See the "Unwashed."

J. Ham Lewis, the fastidious Chesterfield of Democracy, who is so full of etiquette that he changes his hat when he changes his company, has wafted through Los Angeles.

He is hurrying back from his mysterious mission to the Emperor of China. He says he went as a sort of special ambassador to carry a letter from Dr. Roosevelt. The colonel stoutly denies that he ever employed J. Ham as a postage stamp, although it is admitted that he looks something like one with his famous pink whiskers and his rainbow socks. Those who are severely literal may object that postage stamps do not wear pink whiskers or rainbow socks—but that is a detail.

Very coldly did J. Ham scorn local Democrats, in fact he was somewhat chilly toward Los Angeles anyhow, as he only remained four hours.

During that time he changed his clothes several times and took two baths. He also gave the professionally genial hotel clerk at the Westminster a shock.

When he burst skittishly in at the front door of the hotel, the clerk advanced to meet him with the electric smile that they have.

"Glad to see you," he murmured.

The usual reply is a grunt or a growl. No such noises from James Hamilton.

He seized the outstretched hand and took off his chapeau with a grand sweep. "Charmed I am sure. Delighted to see you, sir. You do me honor."

When the boy in buttons sauntered up and grabbed the fastidious one's dainty luggage, J. Ham placed his hand on his hip and said tenderly, "Thank you; you are so good. So kind of you."

J. Ham went to his room, whence he presently emerged arrayed in a hurricane deck Panama hat, spats and jade studs and other dainties. He bowed sweetly to the boy who opened the door, apologized profusely to the young man who wanted to take him on a rubber-neck wagon "seeing Los Angeles." (Ye gods. Imagine J. Ham on a rubber-neck wagon.)

He headed up Main street along the second-hand-store row. When he got half way down the block he passed a ruffian, who leered into his face and bawled: "Don't go in there; unfair beer."

"Certainly not; certainly not," said J. Ham, politely.

Whereat, according to all witnesses, he turned back to the hotel and took a bath.

His second emergence was in a subdued black. This time he turned down Main street in the other direction. He had scarcely gone a hundred feet before a stout foreigner, with a stick, who had been bawling "Unfair beer," turned and bore down upon the pink-whiskered stranger.

J. Hamilton turned and fled. His exit was as dainty a hurrying as could have been accomplished by an Angora prize tom.

Taking refuge in the hotel lobby, he stood moodily around, bowing to the clerks and beseeching persons who happened to be passing through the doors, to do him the great honor to precede him.

He finally took another bath whose ingredients could not be learned, and breezed for the train and was last seen, hat in hand, apologizing to the railroad gate-keeper at the depot.

On account of the exciting nature of his adventures, he had no opportunity to consult with any of the Democrats in Los Aigeles about the situation in politics or neckties.

HEAP OF RUINS.

FIRE DESTROYS LUMBER YARD.

GLENDALE INDUSTRY CONVERTED INTO ASHES.

Blaze at Establishment of Boyd Company Results in Damage to the Extent of Ten Thousand Dollars. Residence Also Badly Burned. Fireman Injured.

(SPECIAL CORRESPONDENCE OF THE TIMES.)

GLENDALE, June 9.—The entire establishment of the Boyd Lumber Company, located on Fourth street just west of Brand boulevard, was destroyed by fire, which started at 4:20 o'clock this afternoon. The loss is put at $10,000. With the exception of several small piles of lumber which stood some distance from the main office and building, nothing remains but heap of ashes.

The alarm was turned in at 4:25 and the local fire department responded immediately, but was unable to do much because of the terrific heat caused by the burning lumber. The fire started at the south end of the yard and with the wind blowing strongly, gained so rapidly that it was evident that the entire establishment was doomed. The origin of the fire is unknown.

When it started, C. H. Boyd, manager of the yard, was in the office at the north side and did not know anything of what was happening until the flames had secured a good start. He was summoned by an employé. In his haste he forgot to lock the safe and safety boxes, and many papers of value were destroyed.

All the endeavor of several firemen to reach the scene in time to be of service, one of the hosecarts was overturned and almost destroyed.

The galvanized roofing on the building of the Central Stables across the street to the north, was the only thing that saved them from being destroyed. Those to the east of the lumber yard were greatly damaged by the heat and flames.

The service over the entire valley on both the Sunset and Home telephone lines was disrupted for a period of several hours during the afternoon. Cables of both lines run along Fourth street on the same side of the street as the yard, and these were severed by the flames. The managers stated tonight that they expected to have the lines in working order some time tomorrow morning.

When it was seen that nothing could be done to save the lumber or buildings, Mr. Boyd went to his home thoroughly discouraged, but it is very probable that work on clearing away the débris will be started at once and the yard reëstablished.

HORSEMAN INJURED.

A. W. Randolph, a well-known horseman and rancher living on Glendale avenue, was severely hurt yesterday afternoon while coming home from Burbank, about four miles north of this place. Mr. Randolph was driving a spirited horse and at a narrow part in the road he was met by an automobile going at a terrific rate. The animal took fright and bolted. After a short run the buggy collided with a post and Mr. Randolph was thrown to the road. He was picked up unconscious and hurried to his home, where medical aid was summoned. Today he is somewhat improved, but the attending physicians believe that he is badly injured internally.

Contractor George B. Mock has a large force of men and teams at work grading the road bed for the extension of the Glendale-Eagle Rock electric line to Verdugo Park, which place will probably be reached by July 4, as scheduled. The grading now being done is just north of the Glendale city limits on the west side of the Salt Lake tracks.

SALVATION OUTINGS.

M. and M. Will Indorse Fund-Raising Plan If the Money Is Placed in Its Hands.

The matter of indorsing the plan of the Salvation Army for raising money to expend upon giving outings to the poor, was taken up at the directorate meeting of the Merchants' and Manufacturers' Association yesterday. Indorsement will be given provided the funds are turned over to the association, which will undertake to settle all the bills.

The association put the stamp of its approval upon the plan of the Parent-Teachers' Association for a sane Fourth. The plan provides for speaking in the parks, and other exercises of a public nature.

A. W. Barrett and W. G. Hutchison were appointed to represent the association in the newly-organized Convention League. This organization has been formed by the hotel men of the city and the commercial bodies. Its object is to encourage the holding of national gatherings in Los Angeles and boost all such undertakings in a systematic manner.

Charles Stansbury, the California Macaroni Company, and the Wilgus Manufacturing Company were admitted as members of the Merchants' and Manufacturers' Association.

Yucatan, in addition to its rioting is suffering from a plague of locusts, which threaten to destroy all the crops in a large region. The insects have come in clouds that in some places literally obscure the sun and panic reigns among the planters.

AZUSA.

AZUSA, June 9.—Citrus Union High School is holding final examinations this week. The seniors had their tree-planting exercises yesterday. The tree, a pacaranda, was planted at the foot of the winding driveway. There was first a song by the school, then each senior recited a few lines telling of his trials with some branch of study which he particularly disliked. As he closed the text-book of that study was thrown at the root of the tree and covered with a shovelfull of earth. An address was then made by Elbert Griffith, president of the class.

The other graduates are: Clara Robinson, Pirl McNelley, John Mathe-

THE MISSION ROCKER.

Patrons of the Times are offered the opportunity to secure a very handsome, solid oak Mission Rocker, the retail value of which is $7.50. It is not for sale, but is placed with subscribers on a regular subscription contract, the terms of which are so liberal that any housewife may easily take advantage of them. No delivery or advance payments are demanded.

This is a full-size, perfectly balanced and exceedingly comfortable chair. In fact, it is a first-class article in every way, and not to be compared with the cheap, "just as good" imitations. The Times believes in placing the quality at disposal of its patrons.

Full particulars may be had by sending a postal or by inspection at the

OUR SUPREMACY IN

Refrigerators

Is most convincingy shown in the full measure of value to be found in the peerless "White Mountain" and "White Frost" makes for which we are the distributors for Los Angeles and vicinity. These are in a class by themselves as far as quality and construction are concerned. The only comparison you can make is the price, and that, you know, is our strong point. We allow no house, big or little, to undersell us.

$35.00 White Mountain Refrigerators

$25.00

New White Mountain Grand with patent grate, deep removable flue, provision chamber of pure "baked white," hard as flint. Guaranteed insulation and circulation with all fittings removable. An overstock on this splendid number is the cause of the very special price.

The solution of all refrigerator troubles is solved in the wonderful

White Frost

The very latest word in refrigerator building. Absolutely all metal; finished gleaming white, with shelves that revolve, bringing all articles right in front of door. This feature alone is a very strong argument in favor of White Frost, but it's only one of a dozen or more decided advantages. Latest improved air circulating device. There are no corners, and every part of the ice box and provision chamber is removable. A refrigerator that cannot wear out.

Ice capacity of 50 pounds $22.50
Ice capacity of 75 pounds $28.50
Ice capacity of 100 pounds $32.50

White Frost Ice Boxes

For small stores and homes .....$15.00, $18.00 and $22.50

Perhaps you are looking for a thoroughly reliable yet quite inexpensive refrigerator. If so,

Our Special At $7.75

Will appeal very strongly. Here is a refrigerator that will sell regularly at $10.00 anywhere in this city. Full hardwood case, full metal lined with improved ice rack, tight-fitting doors, etc. Our price now is $7.75.

ICE BOXES Full metal lined, hardwood case, as low as $6.75

Investigate Our Charge Account and Credit System.

FREDERICKS LOS ANGELES FURNITURE CO. 420-424 SO. SPRING ST.

We're Los Angeles Agents for Garland Stoves and Gas Ranges

HOLLANDER & FUNKE 428 SOUTH BROADWAY.

The Big Alteration Shoe Sale

Presenting an Opportunity For Great Saving Seldom Offered

We have leased a part of our store to the New Home Sewing Machine Co. At present we are making the alterations and are cramped for room, so it is very necessary that we reduce our immense stock rapidly.

Price Cut Below Cost

Men's Shoes, $3.50 to $6.00 ..... $2.95
Women's Shoes, $3.50 to $6.00 ..... $2.50

Wickert & Gardiner's $2.50

Laird & Schober,s $2.50

Tan, Patent or Gun Metal $2.95

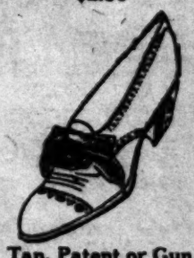

Tan, Patent or Gun Metal $2.95

Tan or Patent $2.50

Boy's Shoes $2.00 to $3.50 $1.45

Strong Shoes for Boys $1.45

Misses' Shoes $2.00 to $3.00 $1.45

Black Suede $2.50

No exchanges and no refunds on sale shoes, but all shoes carefully fitted.

We give "S. & H. Green Trading Stamps."

Hollander & Funke Co.

428 South Broadway

New Conceits Spring Jewelry 14 Carat

Brock-Teagans Are Exclusive Los Angeles

The Iran Company

UGLY.

PLACES DIXON UNDER FIRE

Citizen Accuses Officer of Vile Treatment.

Charges Against Captain of Police.

May Be Entering Wedge to Bring Up Past.

After a militant career as captain of police under the Good Government administration, during which he has been preferring charges against scores of subordinates, Charles E. Dixon was himself made defendant to a charge of misusing a citizen yesterday. The formal complaint was filed with the police commission at noon by William [illegible] Gage, proprietor of the Hampshire Hotel, No. 814 South Broadway.

Gage accuses Capt. Dixon of having offered him unjustifiable insult in his office at the Police Station under circumstances that, if sustained by the evidence, may justify the police commission in dismissing Dixon from the force.

The charge standing alone is not as important as the intimation that it is a wedge for the presentation of many other charges against Dixon, and perhaps a general inquiry into his actions as captain in charge of the Central Station. This will include his use of his staff of plain clothes men in shadowing members of the police commission and other city officials, and in ferreting into the private lives of fellow officers and citizens.

FORMAL COMPLAINT.

In the complaint sworn to by Gage he says:

"The undersigned, a citizen and taxpayer of the city of Los Angeles having been grossly abused by a commissioned officer of the police department, desires to place before your body the following facts:

"On or about May 9, I was called to the office of Capt. Charles Dixon; there, in the presence of two officers I was addressed by Capt. Dixon in the vilest of language, and accused of practices of degeneracy.

"I was not under arrest, had committed no crime and the vile accusations of Capt. Dixon were made without any foundation whatever, nor did he have any reason whatever on which to ground a suspicion, further, he subsequently admitted that no foundation for any such suspicion did exist.

"The police rule of protection for

Take One Deep Bre

It is better than a Gallon of medi
Deep breathing is one of the first r
sites of good health. You can only bre
properly when your shoulders are
You can keep your shoulders ere
you can correct round shoulder
wearing the

Reborn

Health Brace

The only Brace Without a P

REBORN is different from
braces because it is comfortable to
It accomplishes its purpose more
than any other because it does it
antly. You will feel 100% better
the time you first put it on. It
the figure erect, compels deep brea
and expands the chest.

REBORN is the Correct Remedy for the Stooping Man, Woman and Chi

PRICE, $1.00

Mail orders filled, give chest measure

For Sale in Los Angeles by Doug Co.'s Stores and at all drug and department stores.

Send for our free book on Health and
Reborn Co., 26 West 13th Street, New

I WILL GIVE $10

IF I FAIL TO CURE ANY CANCER or T
I TREAT BEFORE IT POISONS DEEP
WITHOUT KNIFE OR PAIN
A VEGETABLE PLASTER.
NO PAY UNTIL CURED
8000 CURED, SWORN TO.
People you can see and talk to, Judges, Lawyers, Doctors and Ministers
ABSOLUTE GUARANTEE.
ANY TUMOR, LUMP or SORE ON THE LIP, FACE, or BODY 6 MONTHS IS CANCER.
BOOK SENT FREE, with testimonials. Hundreds cured after operation failed. Poor cured at half price.

CANCER IN WOMAN'S BRE

Begins a small lump and if
it always means death
PROVEN FATAL QUICKLY.

DR. & MRS. DR. CHANLEY,
Discovers U. S. CANCER CURE, LARGEST in the
745 AND 747 S. MAIN ST., LOS ANGELES
KINDLY MAIL TO SOMEONE WITH

Have you heard the Frank B. Long Melody grand Piano? "Do it now."

413 W. Fifth St.
Adjoining Auditorium

Do You Cook on a Gas Range?
It's the One Best Way

STOPS Seasickness

Motherstill's Remedy quickly cures sea or
sickness. Guaranteed safe and harmless. 50
at 50 a box. All druggists or direct from Mother
still Remedy Co., 819 Cleland Bldg., Detroit, Mich.

GO VIA Union Pacific

Dining Car Meals and Service
"BEST IN THE WORLD."
Ticket Office 557 So. Spring
Los Angeles, Cal.

Through Trains Resumed June

The famous Los Angeles Limited service, via
to Chicago, will be resumed on above date;
your reservations for
ever extensions at
Spring St. and First
Station, Salt Lake

Drink Puritas Distilled Water

5 Gallons 40c Phones Home
Main 8191
L. A. Ice and Cold Storage Co.

Victor Talking Machines EAST THIRD
J. B. Brown Music Co.

UNIQUE Cleaning and Dyeing Works 235 South Broadway

Edward Mansbach & Co.

Medicinal Wines and Liquors.
522 SOUTH SPRING STREET.
Phones—Home F 4213. Sunset Main 4213.

FACTS, FEATURES AND FANCIES FOR WOMEN

BY OLIVE GRAY.

Not only the furniture of our forefathers, but the flowers of our grandmothers have been brought into prominence by Dame Fashion's decree.

The old-time gardens are most popular at present, comprising such flowers as four o'clocks, zenias, marigolds and phlox. Peonies, stocks, hollyhocks have been popular for many seasons.

Not until now, however, has it been the fad to wear corsage bouquets of these old-time favorites. The smaller flowers are, as a rule, selected for such use, and these are even made in artificial posies, this season, and are worn in prim array upon the quaintly fashioned millinery.

That reminds me. I heard recently that lavender flowers placed among the woolen clothes when they are put away for safe keeping will really keep them free from moths. This seems too good to be true, and I do not think I would experiment with my best furs until I had tested the matter upon something of less value. It would be a comfort to put away one's winter furs out in the fall on account of the mothball odor.

* *

Still Another Shower.

A girl who is going abroad for the summer was recently given a "travel shower."

Each girl brought some article for use on the journey. There were pretty toilet bags of silk-covered rubber, for the tooth brushes, soap, and many little articles of the sort; there was a Dresden silk hatbag for keeping the hat free from dust; there was a dainty kimono to slip on in going from the berth to the dressing-room on the Pullman; there were slippers to match the kimono; a cap in black silk put together in a novel way, for wear during the day; a bottle of fine toilet water, a suit case tag, in Arts and Crafts design in copper, the latest novel, and several other useful and pretty articles.

Travel games were played during the afternoon; and before leaving each girl handed the prospective traveler a letter for perusal during her journey.

* *

Fish for Summer Food.

Fish is less hearty than meat, and so better fitted for summer fare.

If you have never tried boiled fresh fish, you will find it a most acceptable dish for the summer menu. A whole fish is best to serve in this way, but if you have the larger fish cut into pieces it may be used. To three pounds of fish use one quart of water, one fourth of a whole pepper, one tablespoonful chopped onion, one tablespoon chopped celery and one tablespoonful chopped carrot. First boil the vegetables in the water until it is well flavored, then add the fish and boil until tender and begins to leave the bones. Place it on a platter and serve with a sauce made from the vegetables to which you have added a white or butter sauce, garnished with parsley and lemon.

In cooking a whole fish in this manner, it is best to place it in a wire basket, such as you use for frying French potatoes, but larger. This allows the fish to remain in shape, and presents a better appearance upon the platter.

In baking fish, it is always best to use a stuffing of moist bread, or potatoes, as otherwise it becomes dry and tasteless during the process. Even if the strong flavor of onion is not liked, a little onion added to the dressing and sauce improves the flavor and is quite imperceptible, save in the added richness of the dish.

* *

e One Deep Brea
better than a Gallon of medic
reathing is one of the first re
good health. You can only brea
when your shoulders are e
keep your shoulders erec
correct round shoulders
the
Reborn
Health Brace
ly Brace Without a Fa
ORN is different from e
ecause it is comfortable to w
pplishes its purpose more su
other because it does it pl
You will feel 100% better f
you first put it on. It h
erect, compels deep breathi
nds the chest.
ORN is the Correct
ady for the Stooping
, Woman and Child
PRICE, $1.00
e filled, give chest measurem
in Los Angeles by S
's Stores and at all g
d department stores.
ur free book on Health and Beau
., 39 West 19th Street, New Yo

LL GIVE $100
O CURE ANY CANCER or TU
EFORE IT POISONS DEEP GLA
KNIFE OR PAIN
E PLASTER.
TIL CURED
SWORN TO.
IN WOMAN'S BREA
hall lump and if neglected
comes deep in armpit, a
TAL QUICKLY.
S. DR. CHAMLEY,
CANCER CURE, LARGEST in the W
S. MAIN ST., LOS ANGELES,
L TO SOMEONE WITH C

ve you heard the
nk S. Long Melody
nd Piano? "Do it
."
13 W. Fifth St.
joining Auditorium

You Cook on a
s Range?
e One Best Way.

PS
oasickness
remedy quickly cures sea or train
good safe and harmless. 50c and
druggists or direct from Mother
219 Cleland Bldg., Detroit, Mich.

GO VIA
on Pacific
ar Meals and Service
IN THE WORLD."
ffice 357 So. Spring St.
s Angeles, Cal.

ains Resumed June 1
The famous Los Angeles
Limited service, 57½ hours
to Chicago, will be inaugu
rated on above date. Mak
your reservations for thos
ere excursions at 601 South
Spring St. and First stree
Station, Salt Lake Route.

Drink
Distilled Water
40c Phones Home 1048
Main 8191
and Cold Storage Co.

Talking Machine
EASY TERMS
J. B. Brown
Music Co
642 South
Broadway

QUOR
Sixth Street Entrance
with Broadway

ansbach & Co
Wines and Liquors.
SPRING STREET.
F 4213. Sunset Main
4213.

ing $15 to $45

UGLY.

PLACES DIXON UNDER FIRE.

Citizen Accuses Officer of Vile Treatment.

Charges Against Captain of Police.

May Be Entering Wedge to Bring Up Past.

After a militant career as captain of police under the Good Government administration, during which he has been preferring charges against scores of subordinates, Charles E. Dixon was himself made defendant to a charge of misusing a citizen yesterday. The formal complaint was filed with the police commission at noon by William J. Gage, proprietor of the Hampshire Hotel, No. 814 South Broadway.

Gage accuses Capt. Dixon of having offered him unjustifiable insult in his office at the Police Station under circumstances that, if sustained by the evidence, may justify the police commission in dismissing Dixon from the force.

The charge standing alone is not as important as the intimation that it is a wedge for the presentation of many other charges against Dixon, and perhaps a general inquiry into his actions as captain in charge of the Central Station. This will include his use of his staff of plain clothes men in shadowing members of the police commission and other city officials, and in ferreting into the private lives of fellow officers and citizens.

FORMAL COMPLAINT.

In the complaint sworn to by Gage he says:

"The undersigned, a citizen and taxpayer of the city of Los Angeles having been grossly abused by a commissioned officer of the police department, desires to place before your body the following facts:

"On or about May 9, I was called to the office of Capt. Charles Dixon; there, in the presence of two officers I was addressed by Capt. Dixon in the vilest of language, and accused of practices of degeneracy.

"I was not under arrest, had committed no crime and the vile accusations of Capt. Dixon were made without any foundation whatever, nor did I have any reason whatever on which to ground a suspicion, further, he subsequently admitted that no foundation for any such suspicion did exist.

"The police rule of protection for prisoners charged with crime against physical violence is vigorously enforced by your commission, and it would appear to me that equal protection should be afforded innocent citizens, against gross insult and vile abuse. The unjust and disgusting accusations of Capt. Dixon subjected me to great humiliation and mental suffering, and I do hereby charge Capt. Dixon with conduct unbecoming an officer and a gentleman, and respectfully petition your honorable body to grant a hearing on said charges, and that upon their substantiation Capt. Dixon be dismissed from the service."

Gage gives the names of the following witnesses in his behalf: Detective L. M. Rich, F. R. Radcliffe, Mrs. J. R. Denham, S. Schulman, B. C. Johnson, Patrolman James Wiley and D. E. Harrington.

According to Gage's story, his hotel was visited by the police—Dixon's famous "purity squad"—several times. Once a woman was taken out of the hotel and charged with being immoral, but she was released. Gage made her leave the hotel.

Gage called at Dixon's office at the captain's request, not knowing what was wanted. Patrolmen Parker and Mack, of the "purity squad," were present. It was then that Dixon is alleged to have accused Gage of degenerate acts and boasted that he had proof.

ESCAPE OF GAGE.

Gage says he escaped from Dixon's office as soon as possible and went to the office of his attorney. He laid the facts before the attorney, who said he would investigate. Subsequently, it is alleged, Dixon called at the attorney's office and admitted that he had no proof of the charges he made against Gage, and asked an opportunity to apologize. This Gage would not accept, and the remainder of the time has been spent in getting prepared for the charges.

No action was taken by the Police Commission or the Mayor. The charge will come up at the regular session next Monday night for action, and there is no intimation of what the commission will do. It is understood that Dixon does not possess the high opinion of the members he had some months ago, especially when he was acting Chief. Some members did not like being shadowed by Dixon's men; nor did they relish these same plain clothes policemen being used with all the skill of the Parisian police to keep Dixon informed as to the doings and movements of men who thought they had a right to look into Dixon's official acts.

Among the witnesses named by Gage, Detective Rich formerly lived at the Hampshire Hotel, and Patrolman Wiley is now living there.

Dixon stated last night that he did not treat Gage with respect because at that time he believed him to be a degenerate, and thought he had good proof in that direction. He will fight the charges.

When asked whether he will suspend Dixon, Chief Galloway said late yesterday afternoon that he did not yet have official knowledge of the charges, and that it is not customary to suspend when charges are filed against an officer of the department by a citizen.

UNION LOAFER.

(Continued From First Page.)

terday that order will be preserved, whether the offenders are union-labor men or plain hoodlums.

The brewery strike is well in hand. All the plants are running full time and orders are pouring in for beer. A Napa Valley brewery is shipping some beer to this city, but it has not met with a ready sale. The expensive eastern beers are sold at the cafés and hotels as formerly.

Now that the majority of machine-shop owners have joined the Founders and Employers' Association, a united front will be presented against the extortionate demands of the union metal strikers. The large foundries have not been affected by the strike to any appreciable extent, and their action in taking care of the machine-shop proprietors is considered very commendable.

The large plants have been employing many independent workmen for some time, although union workers were not debarred. On this account the order of the San Francisco bosses was not followed by the majority of the men at the Baker Iron Works, Llewellyn Iron Works, and other foundries. But in several small shops, the employés were terrorized by the threats of the agitators and left in a panic.

These men have returned in several instances. Since the inception of the iron-workers strike, a little more than a week ago, nearly 100 men have returned to work. It is estimated that less than 400 men representing the various branches of the metal trades are now out.

An attempt was made to cause a walk-out of the structural iron workers, yesterday afternoon. It ended in dismal failure. In all less than a dozen men left the buildings where they were employed.

"These workmen receive high pay," said a contractor. "They work short hours and have many privileges on account of the somewhat hazardous nature of their work. They have no grievance and will not leave us in a body, I am sure."

A representative of one of the foundries said that the few strikers are all former San Francisco men. He declared that none of the old men would think of striking.

DEVILS' WORK IN NORTH.

As the situation develops, it is evident that the San Francisco laborites are back of the strike of the metal trades. According to an Associated Press report last night, the laborites in that city have started a subscription to raise funds with which to try to put Los Angeles under the domination of the agitators.

Tvitmoe, one of the arch-agitators of San Francisco, stated in an interview that the unions there will spend hundreds of thousands of dollars in an attempt to unionize Los Angeles. He declared that the Merchants' and Manufacturers' Association of this city must be beaten or Los Angeles will ever be known as the city where the open-shop principle prevails.

It is evident that the whole thing is a conspiracy of the San Francisco bosses to ruin Los Angeles industrially. But even many of the local laborites recoil at the infamous plan. Any one with any love for his home and any regard for the welfare of this city will shudder at the idea of making this a union-ridden community. It is declared by thousands of liberty-loving business men that the scheme will never succeed. They say public sentiment is against any such plan.

After being industrially free all these years, employers of labor insist that it is impossible to put the laborite yoke on the necks of tens of thousands of contented, prosperous independent workingmen.

FACTS, FEATURES AND FANCIES FOR WOMEN.

BY OLIVE GRAY.

Not only the furniture of our forefathers, but the flowers of our grandmothers have been brought into prominence by Dame Fashion's decree.

The old-time gardens are most popular at present, comprising such flowers as four o'clocks, zenias, marigolds and phlox. Pansies, stocks, hollyhocks have been popular for many seasons.

Not until now, however, has it been the fad to wear corsage bouquets of these old-time favorites. The smaller flowers are, as a rule, selected for such use, and these are even made in artificial posies, this season, and are worn in prim array upon the quaintly fashioned millinery.

That reminds me. I heard recently that lavender flowers placed among the woolen clothes when they are put away for safe keeping will really keep them free from moths. This seems too good to be true, and I do not think I would experiment with my best furs until I had tested the matter upon something of less value. It would be a comfort to put away one's winter furbelows without dreading to take them out in the fall on account of the mothball odor.

* * *

Still Another Shower.

A girl who is going abroad for the summer was recently given a "travel shower."

Each girl brought some article for use on the journey. There were pretty toilet bags of silk-covered rubber, for the tooth brushes, soap, and many little articles of the sort; there was a Dresden silk hatbag for keeping the hat free from dust; there was a dainty kimono to slip on in going from the berth to the dressing-room on the Pullman; there were slippers to match the kimono; a cap in black silk put together in a novel way, for wear during the day; a bottle of fine toilet water, a suit case tag, in Arts and Crafts design in copper, the latest novel, and several other useful and pretty articles.

Travel games were played during the afternoon; and before leaving each girl handed the prospective traveler a letter for perusal during her journey.

* * *

Fish for Summer Food.

Fish is less hearty than meat, and so better fitted for summer fare.

If you have never tried boiled fresh fish, you will find it a most acceptable dish for the summer menu. A whole fish is best to serve in this way, but if you have the larger fish cut into pieces it may be used. To three pounds of fish use one quart of water, one fourth of a whole pepper, one tablespoonful chopped onion, one tablespoon chopped celery and one tablespoonful chopped carrot. First boil the vegetables in the water until it is well flavored, then add the fish and boil until tender and begins to leave the bones. Place it on a platter and serve with a sauce made from the vegetables to which you have added a white or butter sauce, garnished with parsley and lemon.

In cooking a whole fish in this manner, it is best to place it in a wire basket, such as you use for frying French potatoes, but larger. This allows the fish to remain in shape, and presents a better appearance upon the platter.

In baking fish, it is always best to use a stuffing of moist bread, or potatoes, as otherwise it becomes dry and tasteless during the process. Even if the strong flavor of onion is not liked, a little onion added to the dressing and so quite unperceptible, save in the added richness of the dish.

* * *

need all possible aid to comfort in the way of bathing accessories and toilet helps. Even in our own perfect climate, the skin is apt to become rough and dry and it should be given all possible care.

No woman can afford to be careless about her complexion. The constant use of a good massage cream is a necessity, just as much so, in fact, as water in which to wash the face. There are several which are helpful to the skin, and absolutely harmless. In fact, as I have said before, there is little in the way of toilet specialties now put forth by high-class houses which is not pure. It would be a detriment to any house to place before its patrons impure goods, and anyhow the pure food laws are most rigid and are enforced.

Perhaps in no line of women's goods has there been so much improvement as is regard to toilet accessories. Certainly almost every need has been provided for and that at a moderate expense. There is no necessity for any woman who spends an ordinary amount of money upon herself to go without the little dainty additions which will help her personal appearance.

While all women may not, perhaps, be what is termed "stylish," all may be well dressed, in the sense of being becomingly clad, and all may be well groomed, in the sense of being cleanly and dainty as regards the skin and hair.

It takes but a few minutes a day to give the little necessary attentions, and every woman owes it to herself to secure this.

In warm weather, especially, we need talcum powders and deodorants, creams for face and for feet, as well as occasional washes for the skin when it has been exposed to heat or wind.

* * *

Fashion Says.

Scrim is a favorite for summer curtains.

The black satin coat of all lengths is favored.

About nine out of ten handsome gowns are collarless.

Black frills are in demand for black gowns or waists.

Among the new veilings are those with crepe-like borders.

Dyed linen laces are high style for linen and cotton dresses.

Sometimes the Dutch neck is outlined with tiny rosebuds of chiffon.

Foulards are much worn as shirt waists, matching in color the cloth suit.

Eyelet embroidery is a favorite in the handsomest lingerie gowns this season.

Chiffon, voiles, marquisettes and silk crepes are having a wonderful rage.

Tiny little rooster heads are used as trimmings for small girls' every-day hats.

The yoke and collar matching the color of the material are not often seen now.

There is a much more noticeable bag at the waistline of the gowns this summer.

Upon all handsome or dressy gowns, sash, girdle, belt, or bow effects of ribbon appear.

Actual draperies are only introduced in suits of silk or lightweight materials.

A good deal of soutaching is seen on some of the suits in odd bands and panel arrangements.

Something unique and exceedingly beautiful is the chrysanthemum opera bag in Irish crochet.

A moire, favored for millinery, has a border of hairline stripes on a light or white ground.

A long ribbon fringe is the finish to some of the net or beaded tunics worn over colored garments.

Tinted embroideries, especially those with the ecru or butter shades, are at-

KAISER IS RICH MAN.

Sidelights on His Estate Are Reflected in Heated Debate in Which Treason Is Charged.

[BY DIRECT WIRE TO THE TIMES.]

BERLIN, June 9.—[Exclusive Dispatch.] Kaiser Wilhelm's income is computed to a nicety as a result of the discussion aroused by the proposal to increase the royal civil list. It is estimated that the income the Kaiser derives from government sources amounts to 5340 marks ($1335) an hour, or 89 marks ($22.50) a minute. These figures came out in the course of furious attacks made by the Socialists upon the bill in the Prussian Chamber of Deputies.

That the Kaiser is really a man of great wealth is supported by a number of other facts unearthed by opponents of the bill. He is owner of about ninety landed estates and fifty royal residences, including hunting boxes. Also under an old law he receives free forty riding horses each year, valued at about 120,000 marks ($30,000.) The Crown Prince has a special income from separate sources.

Exceptional bitterness marked the debate on the civil list bill, and one orator was called to order and charged with high treason by the president of the chamber.

THE PRESIDENT'S FAITH.

Believes Public Sentiment Will Be in His Favor Before His Term Ends.

"Much that has been said about President Taft he believes unjust, uncharitable, or uninformed. He does not believe that it represents the country's sober thought. He is certain that it doesn't represent what the country will think when his record is complete," writes William Bayard Hale, in the World's Work.

Mr. Hale is just back from a week spent in the White House beside the President's desk in close observation of him as he transacted business. On one of these days a visitor urged a campaign of publicity, telling the President that all the country needs to bring it to his side again is a knowledge of his views and his purposes. To this Mr. Taft rejoins in substance:

"What's the use? I have resigned myself to misunderstanding. I don't say that I'm indifferent to public opinion, but I have ceased to count on it or hope for it. I must wait for time and the results of my labors to vindicate me. They will do so. I have a profound and abiding faith in the people. Their final judgment will be right. But it will not be given till the results are clear—as they will be.

"I don't want any forced or any manufactured sentiment in my favor. Besides, I don't believe that anything I could do or say would contribute in the least to enlighten the public or change its view. I simply can't do that sort of thing anyhow. That isn't my method. They who know me know the single-minded purpose of my efforts for good laws and good administration, and they know the hypocritical nature of most of the enmity my measures are meeting with. But I can't undertake to enter into long explanations, which would do no good anyhow.

"But I'll tell you what I can do and am going to do. I have three more years in which to give the country the very best service I know how to give it, in my own way. There isn't going

Bullock's
Broadway at Seventh

BARGAIN BASEMENT. BARGAIN BASEMENT.

100 Wash Suits Just in, Today's Attraction $4.98

—And they came just in time for us to make a drawing of them and get the suits themselves marked for today's selling—

—They are mighty attractive suits, made of natural color linen. The coats are semi-fitting, handsomely trimmed with self color braid, and collars cut with long rolling revers. The skirts full pleated, cut and tailored in excellent style.

—Suits of a finish, material and workmanship seldom found in garments selling for $4.98.

—Only 100 suits, but all sizes, 14 to 44.

—Make early selections today. Bargain Basement.

Embroidery Waist Fronts . . 59c

—Some of the prettiest effects and designs for summer waists have just come in and surely they are the best news this section of the basement has had for some time.

—We only wish we could put some of these pieces right here before you so that you could see how attractive and varied are the designs.

—Some in medallion effects, others have rows of embroidery.

—Plan to see these new waist materials today.

—Bargain Basement.

A Surprise for Friday Shoppers.

—Think of buying skirts of good quality panama for $1.98.

—Friday we have just 66 of these skirts; some black, some navy blue, with panel fronts and neat side pleats. Skirts that are cut full and well made.

—Values to surprise you at $1.98 each.

—Lengths 37 to 42.

—Remember just 66 skirts—one to a customer—$1.98.

—Come early today.

—Bargain Basement.

Odd Lots of Silk Veiling 5c

—A great variety of weaves and meshes. Veiling in an assortment of pretty shades. Just a few odd pieces marked at a clearance price. 5c yard.

A Sample Line of Lace Curtains, Ea. . . 25c

—A big variety of sample lace curtains in pretty patterns in white and ecru. These are values that you should not overlook. Lace curtains, 25c each.

Large White Bed Spreads 98c

—And hundreds to select from today. Large spreads, size 68x78, big values, good heavy spreads in Marseilles patterns. Bargains, 98c.

Big and Soft Feather Pillows 48c

—Pillows 17x24 inches, filled with good, clean, live feathers and have strong covers of heavy ticking. They should prove attractive values to housekeepers.

WE USE NO CLUB
WE GIVE NO COUPONS
WE RUN NO FAKE

There's no room for misrepresentation. There's room for neither picture puzzles nor prize riddles in our PIANO BUSINESS. We treat all alike. We think you are too intelligent to believe that you are entitled to $150 for pasting together Ex-President Roosevelt's face. We think you are too intelligent to believe that some piano manufacturer from the East is going to send you a check that is worth anything because you can find an old man up a tree. We think you are too intelligent to believe that we or any one else would sell you a piano at a certain price because you are the member of some club, no matter how many or how few others join the club.

THE PIANO BUSINESS IS AN HONEST BUSINESS

WHEN IT CEASES TO BE AN HONEST BUSINESS WE ARE GOING TO GET OUT OF IT. WE HAVE JUST THIS PLAIN FACT TO PUT BEFORE YOU AND ASK YOU IN ALL FAIRNESS IF IT DOESN'T DESERVE INVESTIGATION.

THE CLOSER YOU INVESTIGATE THIS THE BETTER WE LIKE IT

$248.00

Buys As Good a Piano Here As Has Been Sold Right Along At $425 In This City

This Piano has the tone, the case, the keys, the tuning pins, the wires, the patent pedal action and all the other improvements of its $425 double. It is made by the same makers, with the same care, and of the same materials. In fact it is made and entirely finished by that factory and after its completion the names are stenciled on the pianos. The one lot is put out under a name that is fairly well known and sells at $425. By contracting for a certain number of these pianos at a time when the factory needed such an order we have placed ourselves in position to sell this identical piano, under an unadvertised name, at $248. WE DEFY ANY PIANO DEALER OR MAKER TO DISPROVE ONE WORD.

Our Terms Are Easy
Ask Us About Them

ANGELUS MUSIC CO.

Ne Plus Ultra

Los Angeles
Sunday Times
EIGHT PARTS and MAGAZINE

Forecast for
June 12, 1910

PART I. Telegraph News Sheet. The Freshest News of the World in an Unexampled Budget of Telegraph Dispatches; Record of Births, Marriages, Deaths and Divorces; Weather Conditions; News of Southern Counties.

PART II. Editorial Sheet—News, Views and Business. The Advancing City and Contiguous Territory; The March of Events.

PART III. The Cream Sheet—Life's Finer Side. Art and Artists; Music and the Playhouses; Home, Society, Books, Writers.

PART IV. Southwest "Liner" Clearinghouse. Classified Advertisements, Covering a Wide Field; Marine and Other News.

PART V. Real Estate and Development Section (1.) Survey of Realty Market; Finance and Trade.

PART VI. Real Estate (2)—Industrial Section. Dealing in Land; Review of the Week; Down-to-date Reports; Freedom in the Field of Labor.

PART VII. The Pink Sheet—Sporting Section. Leading Events in the Field of Sports; Round-up of the Week.

PART VIII. Color Sheet—Juvenile Section. Our Boys and Girls; The Household; The Fashions.

ILLUSTRATED WEEKLY MAGAZINE, 32 Pages.

EAST INDIAN MARRIAGES—Child Brides of Hindustan and Sad Fate of Baby Widows. By Frank G. Carpenter.

THE NEW BUREAU OF MINES—Miner as Well as Farmer to Be Looked After. By John Elfreth Watkins.

THE NEW REGIME—Sweeping Changes to Be Made in the New King's Court. By E. Lisle Snell.

KIT'S COTY HOUSE—The Earliest of English Monuments and Empty Tombs. By F. W. Reid.

GO CAMPING—Some Suggestions for the Benefit of the Economical. By Stanley DuBois.

WEATHER IN THE FORESTS—Curious Experiments Made by Government Scientists. By Rene Bache.

BEAUTIFUL TAHITI—A Day in That Famed Paradise of the Pacific. By Lester S. Walbridge.

THE HERITAGE OF THE POOR—A Bitter Disappointment Comes to Wilbur's Ann. By Essie L. Jones.

CANNED CINNAMON—An Exciting Adventure With a Bonneted Bear. By Herbert Coolidge.

"THE STRIKE"—Warrington's Faith Meets With Due Reward. By Edith Letts Dunn.

TRAVELING IN PERSIA—An American Woman's Sketch of Asiatic Life. By Mrs. Mary A. Clark Colquhoun.

A COMMON PERSON—Which Tells of the Education of Teeny Truman. By M. W. Loraine.

PACIFIC PINES—They Number at Least Seventeen Distinct Species. By Ernest Braunton.

THE REPAIR SHOP—An Umbrella Flirtation and Its Happy Consequences. By Lucia E. Smith.

AN ECONOMIC SUGGESTION—"Breeding Up" the Heavier Varieties of Poultry for Market Purposes. By Henry W. Kruckeberg.

DELPHI—A Traveler's Account of the Castalian Spring. By Vernon Lee.

TROPICAL PARKS—Not a Single Example in All Los Angeles' Public Breathing Places. By Ernest Braunton.

CARE OF THE BODY—FARMING IN CALIFORNIA—THE HOUSE BEAUTIFUL—THE CITY BEAUTIFUL—POULTRY CULTURE—GARDENING IN CALIFORNIA—GOOD SHORT STORIES.

BEAUTIFUL ILLUSTRATIONS
ALL FOR FIVE CENTS
Times Building First and Broadway

Many smokers prefer them to 10c cigars. Tell the dealer you want Lewis' Single Binder. Factory, Peoria, Illinois.

Knabe Pianos
The Wiley B. Allen Co
416-418 So. Broadway.

Ivers & Pond and Pease Pianos
Holmes Music Co.
422 SOUTH BROADWAY

Rex Belcher. Howard Lipsey.
Belcher & Lipsey

TO LE
Office Spac
AND
Desk Room
Why "wait" for the eleva
when you can rent office sp
and desk room on ground f
for less?
Free Phone
Apply on premises.
531-533 SO. SPRING ST

Special Today and Tome
Switches $1.5

CHARMING.

...TCHFULNESS ...S REWARDED.

...A. Holds Anniversary ...or Year's Review.

...l Secretary Reports ...reat Achievements.

...nd Floral Tribute to ...resident Emeritus.

...nniversary meeting of the ...omen's Christian Association, ...s held last night, in the splen... of the association on Hill ... a most delightful affair. ...ttform in the handsome audi... was covered with a filmy can... asparagus plumosus, and a ...nt basket of roses and lacy ...ung above the chair of the ... officer. Mrs. F. A. Dewey, ... emeritus, was present, but ...not preside; there were other ... store for her, and Mrs. Willis ...ccupied the chair, surrounded ...y members of the Board of ... and officers.

...ly item of business on the ...me was the reading of the ...cellent and comprehensive re...tiss Cora L. Tatham, the gen...stary of the association, cov... work of the past year. The ...emed with interesting facts ...ted much enthusiasm, none of ...re perhaps more eloquent and ...than that which told her ...that the membership has in... per cent. during the year, ... has a permanent enrollment ...500; that it had reached as ...000 during the year, and that ... of the important activities ... been an increase of from 50 ... cent. A full summary of ...rt is given below.

...conclusion of the report Mrs. ...ke in the most complimentary ... the work accomplished for ...iation by the president emer... she said was a complimen... "for work well done, but not ... and she then introduced Mrs. ...rrill.

...errill went more fully into the ... accomplishments, during the ...years that Mrs. Dewey occu... president's chair, and from ...e voluntarily retired. At an ...e moment Mrs. Merrill re...rom a hidden recess of the ... a platter containing a hand...lid silver tea service of five ...nd presented it to the sur...esident emeritus, in the name ...sociation. Mrs. Dewey's head ... dropped and she appeared to ...ep thought, from which she ...enly aroused by the beginning ...utiful and touching ceremony. ...estra began playing a march, ...e was a tramping of feet like ...mn of soldiers, and when Mrs. ...ooked up, a young lady stood ...r reaching a single red rose ... the platform. To the music ...arch, the body of secretaries ...ciation girls passed in review, ...e, each handing Mrs. Dewey a ...ll she held a great armfull.

...mored woman tried to smile, ...as a forlorn attempt. Her ...eaved with a deeper feeling, ...nally found her voice and ad... the officers and her "children." ...e a brief and touching review ...trials and final achievements ...sociation, and expressed her ...thanks to those who sought ... her.

...nna S. Averill closed the pro... with prayer and Mrs. Dewey ...ried to the lobby, where an ... reception was held, the entire ...filing by and taking her hand ...ing.

...the evening there were two ...al vocal numbers by Mrs. Ed...genson, and selections by the ...lon Orchestra.

...S TATHAM'S REPORT.

...Young Women's Christian As... of Los Angeles presents to... sixteenth annual report. In ...ords, I am to attempt to tell ... brief space of time the story ...combined efforts of the many, ...orkers and what has been ac...ed by them for the girls and ...of our city. To some of you the ...ll be simply a 'putting in re...ence.'

...Year closing June 1, 1910, prac...completes the second year in ...ding. That in summarizing the ... the departments a general ...at least 20 per cent. over the ... year can be reported, will be ...ring to all friends of the As..., especially so, when the fact ... into account that because of ... housing the work received a ...ous impetus during the fiscal ...8-09.

...g to the transient character of ...lation, the membership varies ...g to season, the fall exceeding ...g and summer by several hun...he present membership is 5550, ...000 have at some time during ... been enrolleid as members.

...e association exists only to ...nd therefore desires to serve ...test number possible, the free... the building has been by no ...restricted to those who have ... connected themselves with ...nisation. Many parts of it are ...ly used by visitors and sub...people, its proiximity to the ... district making it a con...rendezvous. Such hospitality ... the maintenance of a bureau ...mation. At this desk in the ...the number of miscellaneous ... is answered, giving direction ...vice, averages 300 per day.

...mizing that to be true to its ... purpose (that of aiding self...ng women) more emphasis ... placed upon the employment ...ent, steps were taken early in ... for its enlargement. As a re... secretary gives the following ...applications for help., 6104; ap... is for work 3711; placed in po... 2239. The increase of 80 per ... the first figure, over the pre...ar, shows that employers are ...the association a helpful and ...medium; the increase of nearly ...ent. in the number placed in ... is most gratifying to the ...ee. The list includes all forms ...ehold help, clerical and sten... positions, collectors, demon...dressmakers, nurses, caterers, ...akers, tutors, kindergartners, ...phers, interior decorators, ...upations in all being repre...in the classification.

...ry practical piece of work was ...ing of 239,382 meals, the noon...h being a popular feature, and ...enth floor dining-room being ...e of many delightful lunch...ners and banquets, given ...direct connection with the as... work or for some church ... organization; or perhaps ...member who finds the build...ant place to entertain her

Mrs. F. A. Dewey,

who was honored at Y.W.C.A. anniversary last night.

United States and from several foreign countries, the house being found a comfortable and convenient abiding place by young women, either employed or looking for employment. In addition 2306 applicants were referred to other places.

"The association has a social function to perform entirely different to that undertaken or projected by any other organization. That the 105 social, literary and musical affairs given during the year brought an attendance of over 21,000, proves that it is successfully fulfilling its mission in establishing a social center. Some of these occasions have been for members, others for girls and women generally; still others included invitations to young men, and at stated times public receptions have been given. Young women away from home have been encouraged to consider this the natural and fitting place to receive callers, whether men or women. Among those present at the Sunday-afternoon social hour are always the newcomers, those who have been in the city from one day to one week.

"An increasingly large work for the stranger has included the arranging of some pretty weddings in the Members' Room. Young women coming from the East or the North to meet their fiancées have thoroughly appreciated the attentions which have been shown in prepartaion for these occasions.

"The holidays have been made times of special celebration. The Christmas spirit took possession in the early fall, when the box containing eighty-five beautifully dressed dolls was shipped to Dr. Grenfell for the little Labrador girls. Not one Christmas party, but seven, served to gladden the season as various groups were entertained. The dinner given by a philanthropic friend for 150 little cash and messenger girls resulted in the formation of two clubs among them, thus making permanent the impressions of the happy event.

"The gymnasium has been a strong contributing factor to the social life. Its recreative power in relieving the tension in busy lives is of as great value as its instructive and developing character. This is also true of the summer work of the physical department, including swimming and outdoor athletics. The modest little clubhouse at Huntington Park was completed in the early summer at a cost of $700, this amount being contributed and earned by enthusiastic association girls within two weeks. It was constantly used throughout the season. It became a rallying place where the younger folk might laugh and shout to their heart's content, and where elder folk, too, might join in the sports and play young again. Tennis and other competitive games of volley ball, basketball and baseball were among the attractions. our membership joined forces with the residents of Huntington Park in petitioning for the extension of the car line, and within a month clubhouse visitors will be able to alight within a few feet of the grounds.

"The registrations in the physical training department for the year numbered 941, the different individuals enrolled 703. A fine proportion of gain over the previous year shows the growing appreciation of the advantages of the department. The standard of the work is high; we of the Western Coast have been using the most up-to-date methods of the approved eastern schools. The pupils have not only had the personal counsel of the director, but lectures on hygiene and anatomy have been delivered by leading physicians. Every pupil has been given the benefit of a physical examination, thus being guarded from undertaking exercise unfitted to her constitution. Three demonstration evenings have given friends the opportunity to see the character of the work.

"Twenty-four instructors have composed the faculty of the educational department. The work has been strong because the faculty has not only given thorough instruction, but because the members have, in harmony with the educational secretary, been clearly and definitely conscious of the higher aim, the development of Christian womanhood. Looking over the weekly calendar, which included 150 class and club periods weekly, and watching the troops of girls and women going to and fro from the class-rooms, the observer rightly concludes that here is a great student center. The total number of registrations during the year, including the physical work, was 3247, the number of individuals by courses, 2488. The first summer school was held last year, continuing for a period of six weeks.

"The distinguishing feature of the year's work has been the marked increase in the enrollment in day classes. No branch has made a greater advance numerically, than that of sewing, including dressmaking; millinery has also made a good showing, the three related subjects having enrolled 556 pupils.

"An interesting fact connected with the enrollment in the school of cookery is that at least half of the 150 pupils were either brides or brides-to-be in the near future. Experienced housekeepers, however, found that there was much to learn and that 'the good old way' is not always the best way, that scientific study often reveals the simpler and easier methods. A special course for cooks has enabled those taking it to command better situations.

"The commercial department, introduced last year, has developed steadily and is now upon a firm basis. Young women completing the course last year are now occupying good positions. The enrollment during the year just closed has been 141. Of those who have completed the course and desired to take positions at once, 85 per cent. are now at work.

"In English a wide range has been covered from the most rudimentary work and English for foreigners to the regular High School course, and classes in expression enrolling in all 325 pupils. A work for good has been accomplished, which no other school is attempting.

"Business women have been able to enrolled, has received much favorable comment.

"The five branches of music registered 205 pupils. The orchestra, mandolin and guitar choral clubs have contributed generously toward the upbuilding of the social and religious life.

"The library, occupying the beautiful 'Eliza A. Otis memorial' room, is another adjunct to the educational facilities of the association. The shelves now contain 1956 books, 221 having been added during the year; the circulation was 7525. Although the 'speaking character' of the books has helped the readers to cultivate individual thought in making their selections, we do not question but that the most valuable feature of the library work is to be found in the personal counsel regarding reading lists. Among the most read books for the year have been William Allen White's "A Certain Rich Man;" Ralph Conner's, "The Foreigner;" "John L. Stoddard's Lectures," and Van Dyke's "Out of Doors in the Holy Land."

"Can any one be skeptical as to the value of such educational work as is conducted in this building? Is it not worth while to give to the restless young woman resources within herself that make for contentment and to that other type—the women workers, who are growing old before their time because of the monotony of routine, just the mental diversion that they need to give the hopeful outlook? An adequate endowment is the hope for the future.

"A very important form of class work remains to be mentioned—a form which contributes to education in its highest sense, the Bible study conducted by the department of religious work. Fifteen different courses have been given under the leadership of seven different teachers, with an enrollment of 466. The majority of the members of the club organized to carry our proportion of the support of the Tokyo association work, were recruits from the Bible classes.

"Two services have been held in the building weekly—vespers at 4 o'clock on Sunday afternoon and a noon-day meeting for business women. An additional service was conducted at one of the hospitals and a Bible class among the nurses at another.

"The secretary of the religious work reports at least a score of accessions to the churches definitely through association influence. This, however, does not tell the story of how the association represents the churches in its downtown institutional work. 'A great parish,' said one of our leading ministers in discussing its opportunities, and truly it is. The association bears its religious message as its worker deal daily with individuals seeking light on life problems. It is not alone the girls who enjoy the good times provided, it is not alone the girl of serious purpose seeking to gratify ambitions through the class work, it is not these alone who come within these walls. Its doors swing to an fro to admit the homesick, the heartsick, the stranded in a strange land. They swing to an fro to admit those who have lost hope through repeated failures, those who have lost confidence in humanity because of some treachery. The confidence which are given to the secretaries are thrilling stories of human interest. They give opportunity to point the way to Him who can cheer all loneliness, who can right all wrongs—even to Jesus Christ. They also give the opportunity for rendering assistance as His representatives. Loans have been made to self-respecting young women in cases of temporary need, nurses have been provided, the mentally sick have been cared for in the sanatorium; tubercular patients have been sent to the foothills, all such work being conducted with the utmost discretion.

A great deal of this work is done through the extension department with the assistance of the clubs, the auxiliary organizations of the association. The altruistic spirit which permeates these bodies was very evident in the reports given at the Club Jubilee in April, when in turn, the Adelphian, Ayuda, Indoor-Outdoor, Hermosa, Amitie, Victoria I., Victoria II., Boneka, Wistaria and Adelante each told the best thing in the year's work. These "Best things" included the giving of vacations to numbers of girls unable to afford the expense and loss of time—two of the clubs own and maintain rest cottages at the beach—the presenting of scholarships in the educational department to other worthy girls, the sending of delegates to the Capitola conference, the providing of an emergency room near the railroad stations for the travelers' aid, the giving of a happy Christmas to fifty children, all this aside from the frequent sending of plants and flowers and other tokens of friendship. The clubs report a membership of 500, with 240 regular meetings held during the year.

"The activities of the association are carried by the extension workers to thirteen centers where women are employed, seven dry goods stores, two factories and four telephone offices. The total attendance at eighty-six noon meetings held in outside establishments was 6797. In two of these stations of the public library have been conducted with a circulation of 6082 books during the year. Four cafeterias and rest room have been opened in other centers by the advice of the extension secretary.

"Aside from the new club plan of organization already mentioned of which there are five in stores and one in factory—there is the simpler form of cooperative committee. Representatives of the association are called upon by this committee to visit sick employés and render assistance which their fellow workers have not time to give. The "Big Sister" movement has been perhaps the most prominent feature in the work of both clubs and cooperative committees during the past year. To live "next to" some younger girl, to establish a personal relationship that may bring into her life at the impressionable age when she so stands in need of wise counsel, the better things, this is the "Big Sister" idea. Some changes affected in ideals of dress are among the practical results. The giving of a "coming out party" for a junior club when it reaches the dignity of a senior club, carries out the thought in organized form.

"A thorough study of the recreative features open to young girls, including public amusement halls, has been made—in fact the responsibility of the association for the welfare of the young employed girl is being given chief consideration. The extension secretary reports 255 conferences with parents and guardians concerning girls from 14 to 18 years of age.

"Three deaconesses have been engaged in the work of the Travelers' Aid. In addition to meeting the trains at the railroad stations, some time has been given to the Pacific Electric and three months ago a worker was sent to San Pedro. So far as figures can set forth this most interesting phase of association activity, they are as follows: Number given special aid, 1078; number directed, 2650; number calls made, 1455. It matters not the age, sex, complexion nor creed, these deaconesses, trained to see the need, lend a helping hand wherever possible. The report of one month included stories of aid given to persons of ten different nationalities. Not only have they cared for young women traveling alone, for whose protection the work was originally inaugurated, but for the deaf, the blind, the infirm, the aged and for many little children. That they may minister to such, it is necessary to

...ANCIAL AND COMMERCIAL.

...ANCIAL AND COMMERCIAL.

the departments. The total disbursements for the year were $87,000. The regular membership fee is fixed at $1 in order to make it possible for any young woman so desiring to be identified. This small fee includes the use of the employment bureau, use of circulating library, admission to the choice musical programmes given throughout the season and many other privileges. This fact remains—that while the total membership is large, hovering around the 6000 mark, the amount received from membership fees is inadequate to meet the demands, less than 350 being on the sustaining of $5 list. An effort well begun, which is to be prosecuted vigorously during the coming year, is that of increasing the number of sustaining members to 1000.

"Commendable progress was made in the endeavor to raise the $100,000 which would complete the building fund, meet the accumulation of interest on unpaid pledges and allow for shrinkage. New subscriptions were received during the year to the amount of $39,000. Perhaps it is necessary just at this point to recall a bit of history—how, owing to the unprecedented development of the work during the sixteen months which elapsed between the time of the building campaign and the completion of the building, it was deemed wise to make enlarged plans for several of the departments and to add another story.

"The present worth of our splendid plant, lot, building and equipment is variously estimated at from $340,000 to $360,0000.

"As we have been reviewing the work, our thoughts have turned to the workers, to the loyal women of the Board of Managers who regard this service, not as an irksome one, but as a glorious God-given task. Were it not for the sustained purpose which has characterized the administration of our retiring president, now our honored president emeritus—a purpose held firmly through cloud and sunshine, it would not be possible to present such an array of facts and figures as have been given in your hearing tonight.

"Our thoughts turn to our committee workers, women responsive to the appeal of the times, giving unstintingly of their best; to our secretaries, whose work has been so efficient because undertaken with the realization of its far-reaching consequences.

"More than 200 women have thus been pledged definitely to the forwarding of our beloved organization. 'But what these among so many' except that the Divine blessing has rested upon us—the blessing which multiplies infinitely our endeavors and which alone can bring results."

LETTERS TO THE TIMES.

[The Times freely publishes the views of correspondents without holding itself responsible for writers' opinions. Be brief, write plainly, state clearly. The space of 250 words, on the average, is sufficient for the point. Well-written letters are liable to be declined merely on account of their length.]

Hearst on Roosevelt.

LOS ANGELES, June 9.—[To the Editor of The Times:] The imprecations and execrations of Col. Roosevelt by Mr. Hearst, with Mr. Works as the funny supplement, is a grandiloquent display of rhetorical pyrotechnics something on the order of the old-fashioned Friday afternoon school exhibition with a 14-year-old doing Thespian "heavy."

With a reckless disregard of the maze of past personal performances in which the smoke of inconsistency and the stumps of pulled-out tails from "too much talk" plainly visible, these porcine parrots of coprophagal fame and intellectual pseudocyesis, with one arm akimbo, and the other extended in an "unhand me villain" attitude, are acting in the capacity of self-appointed mentors for the people without giving the 99 out of every 100 a chance at the "recall." Mr. Hearst seeks to dignity himself by ill-concealed jealousy that the people fail to recognize the same as they would fail to recognize it between a section hand and a railway president.

J. M. SCOTT.

OSTERMOOR MATTRESSES

Coulter Dry Goods Co.

McCALL PATTERNS

219-229 S. BROADWAY 224-228 SO. HILL ST.

VISIT OUR FOURTH FLOOR CAFE—OPEN FROM 11:30 TO 5:30

Tailor-Made Suits

$35 Complete $35

Guaranteed Satisfaction—Guaranteed Linings

At this price any woman may have a suit tailored to order, because it brings the finest sort of made-to-measure suits to you at the usual cost of ready-to-wear garments.

For this special offer we have assembled in one lot a remarkably complete assortment of suitings, which we cannot duplicate—the best-liked materials of the season—BLUE SERGES, MANNISH MIXTURES, CREAM SERGES, CREAM WITH STRIPES—and many other exclusive things.

Every piece of goods is tub-shrunk before being made up; every yard is guaranteed all wool and of first quality.

For suits off such materials we have heretofore asked forty-five and fifty dollars; now, with guaranteed lining, absolutely perfect fit and satisfactory work guaranteed, we will accept orders for making them at only thirty-five dollars, complete.

Let yours be among the first patterns that we cut off.

Tailoring Section

Coulter Dry Goods Co.

R&G CORSETS

Every pair guaranteed.

MOTHER'S FRIEND

A LINIMENT FOR EXTERNAL USE.

Cheerfulness and a bright disposition during the months before baby comes are among the greatest blessings a mother can bestow upon the little life about to begin. Her happiness and physical comfort will largely govern the proper development of the health and nature of the child. Mother's Friend contributes much to the mother's happiness and health by the relief and mental comfort it affords. It is a liniment composed of penetrating oils and medicines which lubricate the muscles and tendons of the body, soothe the swollen mammary glands, cause a gradual expansion of the skin and tissues, and aid in the relief of nausea. The regular use of Mother's Friend greatly lessens the pain and danger when baby comes, and assures a quick and natural recovery for the mother. Mother's Friend is sold at drug stores. Write for our free book, containing valuable information for expectant Mothers.

THE BRADFIELD CO., ATLANTA, GA.

DESMOND'S

Cor. Third and Spring Streets

Douglas Building

A DEMONSTRATION of value-giving that will be a pleasant surprise even to the oldest patrons of this institution will be given here this week.

Here's a Clothing-Bargain-Fest of the First Magnitude. Atterbury and other High Grade $40, $35 and $30 Suits Now on Sale, While They Last,

At $25

About 1185 suits all told——Atterbury clothing, as every one knows, is famed from coast to coast as the most exquisitely tailored apparel in America; many of these suits are made of the choicest imported fabrics. We ourselves earlier in the season sold these splendid suits at $40, $35 and $30, and considered them the best values on earth for the money. Now that the lines are broken we're willing to clean them up quickly at $25

See Our 235 Feet of Show Windows

Right styles and right prices are bringing us a great business in hats, neckwear, hosiery, underwear, pajamas, night-shirts, collars, cuffs, shirts, leather goods, etc. Ask to see our "special" values in Panamas at $5

One Fourth Off on Trunks (Nothing)

MCCALL PATTERNS
S. HILL ST.
5:30
uits
35
Linings
it brings the fin-
o-wear garments.
complete assort-
s of the season—
GES, CREAM
ry yard is guar-
and fifty dol-
tory work guar-
ars, complete.
RIEND
L USE.
ths before baby comes
on the little life about
ely govern the prop
er's Friend contribu
and mental comfort
and medicines which
the swollen mammary
, and aid in the relief
lessens the pain and
ural recovery for the
for our free book, ca
ATLANTA, GA.
S
urprise
re this
Fest
ter-
40,
ale,
ws, is
rel in
abric.
, $35
25
s
35

PHIL.

NTON COMES TO THE FRONT.

e Fine Campaign and His Fine Prospects.

Steady Advance All Along the Line.

All Republicans Would Join His Standard—?

A REVIEW OF THE FIELD.

ET not—the people of the State imagine that, because no loud noises are being made concerning the npaign of Mr. Stanton for Gover-, there is any lack of interest on part of those who have announced mselves as favoring his candidacy. any lack of attention to the cam-gn.

e able and honest a lot of men as city and surrounding country afis signed a communication adssed to Mr. Stanton, desiring him nter the race. He consented. Thus his candidacy launched. He has ved his worth, and he is supported scores and hundreds and thousands ng our solidest citizenship.

hose who originated the movement never faltered in their purpose ring about Mr. Stanton's nomina-, and to employ all legitimate s to that end. They selected iquarters in the Central building, 4 South Broadway, and employed petent men to attend to the de-. Committees were selected to after the work in its various ches—committees on Finance, icity, Nomination Petitions, etc. campaign under the direct primary s materially from one under the order of things.

t his opponents not deceive them-s. There is no slacking of interest resolve to accomplish the pur-e for which Stanton's men set out. ident and effective work is being . It is producing most satisfac-results—all that could be and than was expected at this of the campaign. This cam-n is not of the noisy, effu-kind, which claims every-s and then goes up in smoke; of the quiet, substantial sort, ng sane and safe lines. There is ry reason for great optimism as to outcome. Mr. Stanton is the log-candidate. The many years of his blic service, with their responsibili-, have developed him into a strong, ng character. He is manly, up-, candid and honest. He is just the prime of life, in robust health, proved independence and admitted ity.

his not meaning to be narrow or al in spirit, the Republicans of th believe they have a fair name the party candidate for nor this year and squarely sub-hat claim to their northern com-ots asking them to give generous ed.

Without the stalwart support of the epublicans of Southern California ere would have been no Republi-n Governor during the last two rms. The record shows that in 1902, d again in 1906, the North was Dem-ratic. Both Gov. Pardee and Gov. llett were each below his Demo-atic opponent north of the Tehache-by round majorities. Each was ected by the Republicans south of e Tehachepi. Moreover, the Repub-an party has not had a Guberna-rial candidate from Southern Cali-rnia for twelve years—not since 1898. he reasonableness of our attitude ust be apparent not only to all citi-ns of Southern California, but to all r-minded men in the North.

It is greatly to be regretted that a w there be in Southern California o seek the defeat of Mr. Stanton d the success of one of his oppo-nts from the North. The lack of nely loyalty of these few to their n community can not be soon for-tten nor readily forgiven. And some y they will see that such lack of me fealty is also political folly. It ll prove their undoing—an unsur-ountable obstacle to their political mbitions in the future. Absolutely reason has been presented by the pporters of Mr. Johnson why the ople of Southern California should rn their backs upon our own candi-te to gratify the ambition of this lf-righteous Lincoln-Roosevelter. He presents no righteous political prin-ples which Mr. Stanton had not es-ed long before he (Johnson) en-ed the race. The latter has not yet nounced any definite political prin-ples valuable to the State of Califor-. As a matter of fact, Mr. Stanton the only candidate who has issued ything like a declaration of princi-s. He has presented a clear and mprehensive statement of his views important public questions couched language manly, positive and une-ivocal. The soundness of what he s said upon these public matters es undisputed. Such Southern Cali-rnians as espouse the cause of Mr. hnson are of a clique characterized John D. Works as "politicians seek-g their own revenge and personal ventage rather than the public od." It will be noted that those in uthern California who are not with e Stanton movement are character-d here as "a few." The rank and of the Lincoln-Roosevelt organiza-n, whose leaders seek to pull Mr. ntan down to advance Mr. Johnson, e not following those leaders. They loyal to our leader and earnestly ping the cause of Mr. Stanton. ose public record proves his worth. ey believe in the principle that rit should be rewarded—that those o have been faithful and skilful in execution of public trusts should further advanced.

Mr. Curry has made a tremendous rsonal effort, being backed mainly the walking delegates, the shouters d the sports. He may have, and obably has, the promise of support some worthy citizens, but in the th his following is of the most un-ble sort. His campaign has un-ubtedly reached its climax, and now following is weakening, and will ntinue to weaken, day by day. In n Francisco it is an open secret at he is being "whispered to death" the query, "Where does he get his ney?" He is reported to have spent r $75,000.

derson was injected into this cam-gn by the "machine." This is the e excuse for the mention of his me in connection with the Guber-torial fight. The extent of his fol-wing in the State is yet to be deter-ned. In Southern California he can ke no appreciable dent in the solid alanx of Stanton supporters. He gentleman and a good citizen, but

EDUCATIONAL.

FOR SCHOLARSHIPS, ENTER THE CONTEST.

Entries are now being received for the tenth annual scholarship contest of The Times, to open about June 24. The necessary entrance blank is printed below. The list of scholarships and prizes will soon be published in full. Contestants should secure the necessary recommendation and "get in" at once.

Scholarship Manager,
Fourth Floor, Times Building,
Los Angeles, Cal.

Knowing the young person whose name I write below to be of good moral character and desirous of an education, I propose this name for your lists as a contestant for a FREE SCHOLARSHIP IN THE TIMES contest of 1910:

Name of party making nomination.	Name of Student .....
....	....
Address.	Address of Student.
City ..... State	Town ..... State .....
....	....

FILL OUT AT ONCE AND SEND TO THE TIMES.

thy. The majority of those of Southern California who regularly work shoulder to shoulder with the organization leaders throughout the State will, under no conditions, be for Mr. Anderson; they are rock-ribbed supporters of Mr. Stanton. What has Mr. Anderson ever done for Southern California, or any other part of the State, that should lead him to think the voters of this section would prefer him to Stanton? It is not reasonable. We in this famous home of Republican majorities are for Stanton, and that is the big thing about it, and the sooner Anderson and his backers understand it, the better. This is not an Anderson year.

Mr. Ellery, the fourth one of Stanton's opponents from the North, at this writing, is an entirely negligible quantity so far as Southern California is concerned. If there is a man in Southern California who favors him, he has not spoken of it aloud.

Stanton is not the first choice of either faction of the Republican party. And yet, because of his independence, fearlessness and fairness, he is respected by both and not unacceptable to either. He is the one man upon whom all can unite after the primary election. No other man seeking the Republican nomination can poll the normal party vote at the November election.

Stanton's campaign is in most excellent condition. His strength in this part of the State grows continually, not spasmodically, but steadily and in a healthy manner. With Southern California substantially solid for him, his defeat is impossible, and the three "regulars" in the North seeking and dividing the vote there, would better serve the cause by centering on Stanton. This opinion may be audacious, but it is correct. While the vote of the North is divided by the four candidates residing there, here there is but one candidate, and on him the voters of the South will naturally unite. Furthermore, his campaign is not, by any means, without support in the North. We predict that his following there will equal the combined strength of the opposition in Southern California. This prediction is based upon reliable reports coming from the cities and counties which he has visited.

Mr. Johnson has just been swinging around the circle in the South for the second time in this campaign, with his speech-making effort. Gift of tongue he certainly has. His talk flows on and on until there seems no end in sight. He comes naturally by this gift as the son of Grove L. Johnson, though he is by no means so adroit and skilful in debate as is his father. They are each what Col. Roosevelt calls "phrase-mongers." This is sometimes entertaining if well done, and not overdone. But this kind of ability is of small consequence in the work of administering the affairs of State. The man whom the people demand as the executive head of the State is one of success in private and public business. Measured by this standard, Mr. Stanton is conspicuous. Nor is he without ability to express his thoughts in appropriate language, sufficient for all legitimate requirements. Though quiet and moderate of speech, he possesses the power of terse and pointed epigram, and, when occasion arises, can deliver himself with most telling force. Those who served under his leadership in the last session of the Legislature learned this.

Some men talk far too much for their own good. Profusion of speech is a handicap rather than an asset of value.

Mr. Stanton's personal efforts in this campaign are directed to the meeting of the greatest possible number of voters. He delivers short addresses when the time and occasion are opportune, but his principal work is to meet the voters singly or in groups, and to talk with them face to face. It is a legitimate and most satisfactory method. That it is proving effective is evidenced by the fact that some of the opposition are beginning to growl and call it "gum shoeing." It may be "single-shotting" all right.

No extravagant reports of Mr. Stanton's reception by the people are being put out. Such reports are entirely inconsistent with the character of the campaign which his friends are waging, and would be discouraged by him. Moreover, they would be harmful. They would disgust the people and react upon the candidate.

Some silly talk is occasionally heard about Stanton's withdrawing. It is preposterous. In the first place he has accepted the urgent invitation of scores and hundreds of leading business men, Republicans and citizens, to make the race. These men are good for the expenses of the campaign, and they are devoting time to bring it to a successful issue. How could he quit without the consent of this host of friends? In the next place he has always said, and says now, that under no circumstances will he pull down, or suffer himself to be pulled down. Those who know Phil Stanton know that he means what he says, and will stand to it. His campaign is so organized that he couldn't withdraw if he would, and he wouldn't if he could. Nothing but death will prevent his going to the polls on the 16th of August, and his countless supporters will be rejoiced to learn that his health is most excellent.

Vive Stanton, the stalwart Republican and upright citizen!

TO HELP AUDUBON SOCIETY.

A benefit card party will be given at the Goldberg-Bosley Assembly Hall this afternoon at 2 o'clock by the Los Angeles Branch Audubon Society for the educational fund of the State society, Mrs. Willis M. Dixon, president.

PERSONAL.

Mr. and Mrs. Morgan Ross of the Hotel Coronado are at the Alexandria en route to Alaska, where they will remain six weeks.

J. W. Burns of the Eagle Petroleum Company, Mexico, is registered at the Alexandria.

L. C. Judd, who is heavily interested in mines in Mexico, is at the Alexandria for a few days.

H. Gordon Kelcey, a mining man of Globe, is a guest at the Westminster.

Art E. Kane, division superintendent of the Southern Pacific at Reno, accompanied by Mrs. Kane, is registered at the Westminster.

J. V. Bell, representative of the American Steel Foundries Company, and formerly with a Mexican oil company, is at the Alexandria, on a business trip.

Mrs. Henry Ohlmeyer, wife of the director of the Coronado Band, is registered at the Hayward from Berkeley.

C. D. Bayne, a business man of Bloomington, Ill., is at the Hayward with a party to see Southern California.

Mr. and Mrs. J. M. Carr of New York are guests at the Hayward. Mr. Carr is a business man of Gotham, here on a sight-seeing tour.

W. J. Baker, an asparagus ranchman of Sacramento, is in the city on a pleasure trip, and registered at the Nadeau.

J. C. Cunningham, a mining man of Phoenix, is at the Nadeau.

W. A. Otis of Seattle, who is organizing a motor-boat club, is at the Angelus.

Mrs. M. K. Metcalf, wife of Lieut. Metcalf, U.S.N., is registered at the Angelus from Mare Island.

Oscar A. Lessing, a retired capitalist of Chicago, registered at the Angelus yesterday and will tour Southern California.

A. W. Hooper of Boston, who is known as the millionaire angler, registered at the Van Nuys yesterday for his annual fishing trip to Catalina.

H. H. Wells, the wealthy oil man of Fresno, and Mrs. Wells, are at the Van Nuys.

W. H. Dickinson, manager of the Seattle office of the Riter-Conley Manufacturing Company of Pittsburgh, is at the Van Nuys.

Thomas Foulkes of No. 2374 West Washington street left Wednesday for a tour to Europe and England, his birthplace, where he will make an extended visit. Mr. Foulkes has been in poor health four years, and his family and friends hope this trip will work a cure.

THREE HEADS INJURED.

Men in Accidents of Various Kinds Similarly Hurt and One May Not Recover.

Three men were taken to the Receiving Hospital, yesterday, for treatment for injuries to their heads sustained in accidents. One of them will probably die.

R. W. Funke, No. 462 East Forty-seventh street, and L. Kennedy, No. 614 West Forty-first street, were at work painting the house of Mrs. F. Karn, No. 513 Court street, when the scaffold broke. They fell about twenty feet. Funke struck on his head and suffered a fracture of the base of the skull. He was unconscious when taken to the hospital and surgeons say there is little chance for him to get well. Kennedy was not injured.

Dugold McLean, a plasterer, residing at No. 357 South Hill street, was walking in front of No. 367 North Main street when a brick was dropped from above. It struck him on the cranium, breaking the outer table of his skull, but he will probably recover.

F. Takdota, driver of a wagon for the Japanese Home Laundry, had a wild ride in South Hill street. His horse ran away, and the rig struck a street car. The driver was thrown, and fell on his head. He sustained concussion of the brain, but will get well.

For baking light muffins, biscuit and delicate cake always use
RUMFORD
The Wholesome
Baking Powder
It makes wholesome and nutritious food, easily digested and free from baking

MEN'S SUIT VALUES
$15, $18, $20, $22, $25
Our splendid success in selling clothes for men at these prices is well known; they delight to wear them on account of their wear-well qualities, exclusive styles and the beautiful range of fabrics. We are offering an endless assortment of suit values. We devote a great deal of attention to clothes requirements and offer a positive guarantee as to all of these.

See Our Window Display
MULLEN & BLUETT
CLOTHING CO
THE QUALITY STORE
BROADWAY & SIXTH

Cottolene is as Much Superior to Its Imitations as Creamery Butter is to Cooking Butter
Cottolene was the original vegetable-oil cooking fat, and is far superior in quality to any of its imitations, as proven by the fact that there is more *Cottolene* sold than of all the imitations put together.
Cottolene is pure in its source; it comes from the cotton fields of the Sunny South, and is made from pure, refined cotton seed oil.
Cottolene is manufactured in a cleanly manner, amid the most favorable sanitary surroundings.
Cottolene is packed in a manner absolutely to insure its freshness and prevent it from absorbing dust and odors of the grocery. We have such faith in our patent, air-tight, friction-top pail that we guarantee *Cottolene* to be fresh and satisfactory, and your grocer will refund your money if you find it otherwise.
Cottolene is worth more per pail than any imitation, because it is richer, will go one-third farther, and is most economical. Why take chances with inferior imitations?

From Cottonfield to Kitchen—Human Hands Never Touch the Oil From Which Cottolene is Made
THE N. K. FAIRBANK COMPANY, San Francisco
"Nature's Gift from the Sunny South"

ITCHING OF SCALP INTOLERABLE
Nearly Wild with Painful, Burning Eruption—Half Her Hair Fell Out and Combing It Was Torture—Feared She Would be Bald.
IN DESPAIR UNTIL CURED BY CUTICURA
"Just about two years ago, some form of humor appeared on my scalp. The beginning was a slight itching but it grew steadily worse until, when I combed my hair, the scalp became raw and the ends of the comb-teeth would be wet with blood. Most of the time there was an intolerable itching, in a painful burning way, very much as a bad, raw burn, if deep, will itch and smart when first beginning to heal. Combing the hair was positive torture. My hair was long and tangled terribly because of the blood and scabs. This continued growing worse and over half my hair fell out. I was in despair, really afraid of becoming totally bald.
"Sometimes the pain was so great that, when partially awake, I would scratch the worst places so that my finger-tips would be bloody. I could not sleep well and, after being asleep a short time, that awful stinging pain would commence and then I would wake up nearly wild with the torture. A neighbor said it must be salt rheum. Having used Cuticura Soap merely as a toilet soap before, I now decided to order a set of the Cuticura Remedies—Cuticura Soap, Ointment and Pills. I used them according to directions for perhaps six weeks, then left off, as the disease seemed to be eradicated. But toward spring, eighteen months ago, there was a slight return of the scalp humor. I commenced the Cuticura treatment at once so had very little trouble. On my scalp I used about one half a cake of Cuticura Soap and half a box of Cuticura Ointment in all. The first time I took six or seven bottles of Cuticura Pills and the last time three bottles—neither an expensive or tedious treatment. Since then I have had no scalp trouble of any kind. Standing up, with my hair unbound, it comes to my knees and had it not been for Cuticura I should doubtless be wholly bald.
"This is a voluntary, unsolicited testimonial and I take pleasure in writing it, hoping my experience may help some one else. Miss Lillian Brown, R. F. D. 1, Liberty, Me., Oct. 29, 1909."
Cuticura Remedies are sold throughout the world. Potter Drug & Chem. Corp., Sole Props., Boston, Mass. 32-page Book on the Skin, mailed Free.

CURES
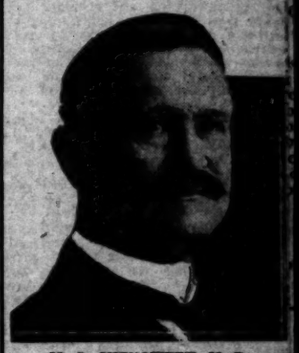
M. S. CHENOWETH, M. D.,
THE MASTER SPECIALIST.
My large and special practice has fitted me to cure Varicose Veins, Hernia, Piles and Fistula without resorting to experiment, and the cures I have effected are the best proof of my ability to do just as I claim. I know just what is to be done in each case, and lose no time in doing it. You do not suffer any pain or lose time. My cures are not only for the time being, but I guarantee them to be permanent.
You Can Pay When Cured
I am the oldest licensed and longest established specialist in California. I am a graduate of one of the largest medical colleges in the United States. I was physician in outdoor clinic, St. John's Hospital, St. Louis, Mo., 1888-1889, and railway surgeon on Harriman lines in Colorado for four years. Member of American Medical Society six years, and the author and publisher of medical works of recognized authority. I do not hide under a false name, nor publish a false picture, nor make a false statement of any kind. I personally own and conduct my office, see my patients, and treat them personally from the time they come to me until I discharge them as cured.
FREE CONSULTATION AND ADVICE
I offer not only FREE consultation and advice, but of every case that comes to me I will make a careful examination and diagnosis without charge. Ailing persons should not neglect this opportunity to get expert opinion about their trouble.
My offices are open all day from 9 a.m. to 9 p.m., and Sundays from 10 to 12.
Dr. M. S. Chenoweth
453½ S. Spring St., Los Angeles.

Schools and Colleges.
Business College
The Isaac S. Woodbury
Fifth Floor Hamburger Bldg., Los Angeles; 100 feet above street noise and dust. Oldest and foremost in the Southwest. Enter any time. Apply for Catalog—26TH YEAR. F1830, Main 2305. Elevator entrance 320 W. 8th, same as library.

Marlborough Preparatory School
636 West Adams Street
Between Chester Place and Figueroa st. Conveyance with teacher will be provided when necessary.
For Girls Under Fourteen.
Careful home training, constant advancement, irrespective of grade limit.
Physical development a specialty. Grounds adapted to freedom of outdoor life.
Telephones West 2216 and 22260.
MISS LINDLEY, Principal.

Marlborough School for Girls
865 West 23rd Street.
Spring term begins February 9th. Certificate admits to colleges. Pupils under 14 not received.
References from school last attended absolutely necessary if applicant is unknown to the principals.
Weekly lectures in French, with stereopticon, by Mons. Jacquard Auclair of the French Alliance.
Catalogues sent on application.
MRS. GEORGE A. CAXWELL, Principal.
MISS GRACE WILTSHIRE, Associate Principal.

Cumnock School of Expression
Summer Term
Six Weeks—Opening July 5
Reading, Expression, Shakespeare, Dramatic Art, Voice and Physical Training.
Dr. Richard Burton of the University of Minnesota will give a special course on "Modern English Drama."
Course of Readings by Mrs. Grigg, director, and Katherine Wisner McCluskey of Evanston.
Send for Catalogue
1500 South Figueroa St.

The Brownsberger
Summer school commences June 20. Pupils from the public schools who fail to be promoted in June, can make up their back work at "Brownsberger" during the summer vacation. 953-5-7 W. Seventh St.

ATTEND
Heald's
BUSINESS COLLEGE
Now in its new home, N.E. Cor. 8th and Hill sts. Entrance on 8th st. F6709, Main 911. Call and see the finest room in the State.

Girls' Collegiate School
Casa de Rosas
Adams and Hoover Streets
Upper School
Miss Parsons and Miss Dennen, Principals
Lower School
949 W. Adams Street
Opposite Casa de Rosas.
Miss Thomas and Miss Musgrove, Principals.

YALE SCHOOL
T. J. ADAMS, B.A. (Yale) Head Master. Boarding and Day School for Young Men and Boys. Fits for any college. Fine Gymnasium. Summer Session and Camp. Illustrated Catalogue. Main 6586. 209 N. Union Ave., Los Angeles, Cal.

Kennard's Polytechnic Business College
1329 So. Grand Ave.
Half-day Summer School. Special rates.

Harvard School (Military)
Western Ave. Boarding and day pupils. 10-acre athletic field. Manual training shops. Detailed U. S. army officer. Men teachers. Summer session opens June 20. Write for illustrated catalogue. Tel. 72147. Grenville C. Emery, Litt. D., Head Master.

SUMMER CAMP
For boys. At the beach, Corona Del Mar. Fishing, boating, bathing, tennis. Competent instructors always in charge. Tutoring, if needed. Crew rowing. Illustrated circular and terms. Address Manager, 309 N. Union Ave., Los Angeles. Cal. Main 6526.

California School for Boys
Boarding and Day. 1248-52 Loveless Ave. SUMMER SESSION opens June 13th. Home 25673. N. WILLIAM BRICK, M.A., Prin.

Largest Dental Office on the Coast.
Good Set Teeth, $2.50.
Yale Dentists
444 So. Broadway.
Open evenings till 8. Sundays, 9 to 12 M. Home Phone F3544.

Home Decorators
Pease Bros.
640-646 SOUTH HILL ST.

We accept
ALL PIANO CHECKS AT PAR
no matter by or to whom issued.
ANGELUS MUSIC CO.
630 West Seventh st.

CALIFORNIA FURNITURE CO.
BROADWAY NEAR SEVENTH
EXCLUSIVE AGENTS
GLOBE-WERNICKE ELASTIC BOOKCASES

Christie Shoe Co.
Quality Footwear for

CANCER

Removed Without the Knife.
Fee $10 Any skin cancer ... ten days. Breast Tu... moves our specialty. 3 doctors. ... pa.t Specialists. Consultation free.
THE GERMAN REMEDY CO.
Rooms 224 and 225 San Fernando Bldg., 4th and Main, Los Angeles.

McBurney's Kidney, Bladder and Rheumatism Cure
One Bottle Cures
Prepaid $1.50 All Druggists
Send 25c in 2c stamps to W. F. McBURNEY 3307 Vermont Ave. for a sample bottle

The Owl Drug Co.
Original Cut-Rate Druggists
Best Qualities. Lowest Prices.
Cor. Fifth and Broadway
625 Broadway. 320 S. Spring

TELECONI DRUGLESS

Lively Presentment of the Day's Interesting Happenings in Los Angeles County.

NEWS REPORTS FROM CORRESPONDENTS OF THE TIMES.

PASADENA.

GIRLS RAKE IN THE CASH.

Conclude Their Canvass for the Y.W.C.A.

Follow Their Success With a Jollification.

Rich Chicago Girl Marries Handsome Guide.

Office of The Times, No. 38 S. Raymond Ave.

PASADENA, June 10.—A jollification was held at the temporary home of the Young Women's Christian Association, No. 292 East Colorado street, last night. It was to celebrate the fact that the goal for which the members have been zealously working for the last two weeks, was finally reached yesterday. Not only was the $20,000 necessary for the new permanent home on North Marengo avenue raised, but something like $2000 in addition was received.

Yesterday was the last day assigned for raising the fund. When the solicitors started out in the morning they still had over $1000 to raise. They went to work with a determination to win, and when the slips were counted late last night it was found that yesterday was by far the most successful day of the canvass, $2800 being raised.

Many of the subscriptions came in by telephone. As one of the workers stated last night: "They seemed to come in from every place. Some by telephone, others by letter, and many people came right to the house and made liberal donations."

It was announced last night that the Building Committee will start out early this morning and close the purchase of the beautiful house and grounds at No. 78 North Marengo avenue, which will be the new permanent home of the association. It is known as the old Frost property. The house is an old one, but large.

The lot has a frontage of 69 feet on Marengo with a depth of 295 feet. The house is in the middle of the lot which leaves a large plot in the rear for gymnastic grounds and a tennis court. The new home is located just 300 feet south of the Y.M.C.A. grounds where a new $100,000 building will be built this summer.

During the canvass for funds during the past two weeks the young ladies have not neglected the excellent opportunity to secure new members. As a result the association last night showed a total of 750, which is approximately the membership of the Y.M.C.A.

The latter recently finished a six days' campaign for $100,000, and, like the Y.W.C.A., overran the mark.

WELL SHAPED.

The Fourth of July Committee recently appointed by the directors of the Board of Trade to arrange a suitable celebration has been busily engaged the past two days, and announced last night that matters have taken well shaped for a rousing big one.

The day will be ushered in by the booming of cannon on San Rafael Heights and at Tournament Park. At 9 o'clock there will be a gorgeous float parade to be participated in by every one who desires. The committee will send invitations to all civic and military bodies to participate. One of the interesting features of the parade will be old-fashioned fantasies and all the boys in the city can dress to suit their peculiar whims. After marching through the principal streets behind the Crown City Band, the paraders will stop at the Carmelita playground, where suitable exercises will be given. A speakers' stand will be erected and several patriotic addresses will be delivered and the Declaration of Independence read. Children's athletic sports will be given at the playgrounds following the patriotic exercises.

During the afternoon and evening Tournament Park will have the busiest session of its history. Promptly at 1 o'clock the sports will begin, consisting of ball games, polo games, foot races, horse races, pole vaults, bicycle races, greased-pig race, slippery-pole climbing, fat and lean men's race, women's race, and many funny stunts.

In the evening $400 worth of fireworks will be shot off at Tournament Park. The committee states the fireworks will be the best ever seen in Pasadena. Arrangements are being made to have everything free and liberal prizes for each event.

NEW ORGANIZATION.

Pasadena has a new organization known as the Pasadena Civic Association.

At a meeting held Monday evening a number of citizens for a conference upon municipal problems, including such questions as obtaining from Los Angeles a portion of the Owens River water and power, proposed bonded indebtedness and other economic matters involving annual taxation and expenditures, it was decided to form a permanent organization in order to more effectively meet these and other civic questions as they arise. The purposes are set forth in the following platform:

"To foster and further the best interests of Pasadena and its inhabitants; to promote good citizenship; to give greater publicity to matters of public expenditure and the acts and conduct of public officials; to oppose all illegal and irregular use of public moneys; to carefully scrutinize proposed bond issues; to encourage economy in the administration of municipal affairs; to compel public service corporations to fulfill their just obligations to the public; and to protect and conserve in their fullest enjoyment consistent with good government, the personal and property rights of every individual.

"To this end, and as one of the concrete matters of most vital interest to the people of Pasadena, it will be the purpose of this association earnestly to advocate that immediate steps be taken to obtain from the city of Los Angeles such share of the Owens River water and electric power as Los Angeles may be willing to concede to Pasadena and the territory immediately adjoining and similarly situated, and to publicly express our willingness to meet any and all reasonable demands which the city of Los Angeles may exact as a condition of entering with us the water and power which it has acquired by reason of the good judgment, farsightedness and executive ability of its many eminent and enterprising citizens. This association recognizes the greatness of the future of Los Angeles and is willing to do its share in the development of the city, but it is also determined to safeguard the interests of Pasadena and its people, and to see that the city so demands as a condition to the enjoyment of its water and power privileges."

All citizens in accord with the platform are eligible to membership. The officers of the association are Edmund D. Barry, president; Torrey Everett, vice-president; Victor Marsh, treasurer; W. D. Medill, secretary.

"The object of our association," said President Barry last night, "is to promote civic improvements. The Board of Trade was organized many years ago for the purpose of bringing settlers to Pasadena and boosting the city to the outside world. Our organization will have for its object betterments for the city itself. It is essentially a home proposition. We feel there are many things the city needs and needs badly.

"One of the first things to be taken up will be the securing for Pasadena a share of the Owens River water. We want to get the people together in a safe and sane manner and have them do something for their best interests instead of wasting time trying to get hold of something which is not practicable.

"Another thing which our association will urge at the earliest possible moment is consolidation with Los Angeles. We also want to be free to discuss public matters, such as the expenditure of public moneys."

The officers are the same as those of the Citizens' Committee, which opposed the lost water bond election on the ground that the city should not buy the old plants of the present water companies at the high prices asked.

It was hinted yesterday in city administration circles that the Civic Association is purely a political move in anticipation of the next city election, but those at the meeting make a positive denial.

WILL TEST IT.

The validity of the recent ordinance enacted to prevent heavy hauling on Marengo avenue will be tested before Justice McDonald next week. On petition of a number of the residents of that avenue, among whom are Mayor Earley and Police Commissioner McCament, an ordinance was adopted changing the name to Marengo boulevard. Under the charter, heavy hauling cannot be done on any of the city boulevards.

Recently the wagons of the Pasadena Ice Company, Simons Brick Company and A. C. Baldwin, contractor, have been ordered off the avenue in compliance with the ordinance. Several arrests were made of men employed by the companies, which now announce they will test the validity of the ordinance. Their contention will be that the thoroughfare was open for hauling and teaming of all kinds for many years, and that the city now has no power to declare it a boulevard and prevent that class of travel.

SCHOOL EXHIBITS.

The annual school exhibits were the principal sources of attraction in the city yesterday. All day long lines of people visited the various exhibits and admired the excellent work which has been done during the past year.

One of the prettiest exhibits is that of the Polytechnic Elementary School, which is being held at Gosney Hall, on East California street, just east of Mentor avenue. Hundreds of people visited that building yesterday and last night, and greatly admired the work done by the elementary pupils during the past year. Attractive features are the copper and metal work, consisting of hammered copper inkstands, lamps, and many useful articles. Another feature is the basket work done by the children; also various articles of furniture. Each afternoon at 4 o'clock exhibitions in gymnastics are given by the pupils. Many stated yesterday that the exhibit is the best ever made by an elementary school.

The big storeroom in the St. Louis Block at the corner of Raymond avenue and Union street, where the exhibits of the various public schools are being given, attracted hundreds of people yesterday. Every grammar school is well represented. The manual training school work is highly complimented. That work done by the various classes in domestic science is also worthy of commendation. Noteworthy are the aeroplanes suspended from the ceiling, consisting of biplanes, monoplanes and multiplanes, all showing the advanced ideas of the pupils.

No less attractive and interesting is the excellent exhibit of Throop Academy, which is being held at Stickney Hall, at Raymond avenue and Chestnut.

All of the exhibits will remain open today and this evening for the benefit of those who wish to inspect the work of the schools.

HIGH SCHOOL ENTERTAINMENT.

The Alumni Association of the Pasadena High School has arranged for an interesting entertainment to be given at the Shakespeare Club on the night of June 21. Several addresses and vaudeville stunts will be given in the early part of the evening, to be followed by a dance.

The annual senior class play of the High School will be given at the High School Auditorium. It is being written by Miss Willard, editor of "The Item," the school paper. There will be sixty in the play, which will be staged by Prof. Ely, principal.

A Washington dispatch says: The marriage of Miss Kathleen Leupp, youngest daughter of Francis E. Leupp, former commissioner of Indian Affairs, and Reginald Davis Johnson, of Pasadena, took place at noon today at the home of Mr. and Mrs. Leupp on Sixteenth street. Bishop Johnson, of Los Angeles officiated. Only the immediate relatives of the couple witnessed the event.

Of the many June weddings of yesterday none was more romantic than that of Miss Verna Richardson and William N. Brayton. They were quietly married in Los Angeles and returned to the home of the groom's parents in Pasadena late in the afternoon. The bride is a wealthy young society lady of Chicago who came to Pasadena last fall to spend the winter with her friends the MacCormack's on St. John's avenue. She loved outdoor life and was very fond of horseback riding. She went to the barn of the Baldridge Livery Company on Villa street and rented a saddle pony. Not being familiar with the various drives and bridle paths surrounding the city and mountains she asked for and received a handsome guide in the person of Brayton. Conversations on the long morning rides ripened into acquaintance and later into love. The wedding yesterday told the old story. Brayton states that he will now buy a saddle livery of his own but he will be barred from acting in the capacity of guide for other young ladies who want someone to show them the attractive bridle paths in Pasadena.

One of the pretty weddings of last night was that of Miss Nellie Kelsey and Clifford McFerren at the home of the groom's parents, Mr. and Mrs. S. P. McFarren, No. 71 Logan street. Following the wedding the bridal couple left for the oil fields at Midlands where Mr. McFarren has a responsible position.

A charming wedding of last night was that of Miss Marian Elsie Craig and Harry T. Clifton, at the home of the bride's parents, Mr. and Mrs. Craig, No. 1 Craig avenue. Following the ceremony a reception was held for sixty guests. Later the couple left on a wedding trip which will occupy the summer. They will reside at No. 871 North Lake avenue.

Pictures framed at Wadsworth's.

Hotel Vista del Arroyo. New annex. Bungalows. Unexceptionable enviornment. Pasadena.

See Phelps for fine wall paper.

CONUNDRUMS.

SENDS LETTER TO COMMISSION.

INTERSTATE COMMERCE BOARD ASKED TO ANSWER.

Unable to Reach Satisfactory Conclusion Regarding Franchise Sought by Pacific Electric for Trackage. Long Beach Chamber of Commerce Draws Up a Series of Queries.

LONG BEACH, June 9.—Unable to reach a satisfactory conclusion regarding the franchise sought by the Pacific Electric Railway for trackage along Water street in front of the municipal docks, the Chamber of Commerce has addressed a letter of inquiry to the Interstate Commerce Commission on the utility of the city owning and controlling its own trackage on and from the docks. Pending a reply it has succeeded in holding off action on the franchise by the City Council. After reciting that the city voted $345,000 bonds for water frontage and municipal docks on the inner harbor the chamber asks if it is possible to eliminate all switching charges on freight moving over the city docks. The conditions are enumerated showing the location of the Salt Lake tracks on the south side with a spur traversing the Craig ship plant adjoining the docks; and the Southern Pacific north of the docks. The closest approach of either road is at the junction of Water street and Pacific boulevard and Water street and Wilmington boulevard. The Pacific Electric wished a franchise along Water street connecting its two city lines. In addition to this the Los Angeles Dock and Terminal Company has an easement on the harbor for a right-of-way for a belt railroad. The city of Long Beach has power under its charter to build or acquire tracks and operate a railroad thereon. The commission is asked whether the city in such case would have the responsibility of a common carrier or whether, if it should offer free use of its tracks to other railroads, would it be considered that interior points had direct connection with vessels on the waterfront and be relieved of switching charges.

The commission is also asked to express an opinion as to the city building its own approaches or be content with its dock tracks and grant franchises to railroads over the streets in the vicinity to a connection with the dock trackage. Relative to the common carrier question the commission is asked if this responsibility would attach if the city did not operate, but merely allowed other roads to use the city trackage. What is desired is the best method of securing for the city and the southwest the greatest benefit from the municipally owned dock.

Roy Hughes, young son of George W. Hughes, while riding a motorcycle out Anaheim street east of the city limits, and running about sixty miles an hour in a race with a companion, was badly injured late yesterday evening. The machine struck a rut. Hughes went over the handle bars and the machine rolled on top of him. He lay unconscious for half an hour, being discovered at dark by Roy Wells, a farmer, who took the victim to his home and summoned medical assistance. Young Hughes suffered a broken shoulder bone, sprain of his left ankle, and the skin peeled from one side of his face. The wheel is a wreck.

The school board members, accompanied by Architect Sturges and Superintendent Graham, visited the Los Angeles and Hollywood Polytechnic schools yesterday and were shown about the buildings by Professors Frances and Snyder. The board stated today that the Long Beach building will contain a number of improvements over those two schools. Architect Sturges will make a trip to other parts of the State, accompanied by Superintendent Graham.

Charles Yost, a wagon maker of Redlands, has notified Freeman McKenzie, a garage man, that he will pay the check passed by his brother, James, on a Santa Ana bank, and returned as worthless. James has disappeared.

NEW FIRE ORDINANCE.

The fire commission is preparing a new fire ordinance that will afford the city better protection. Especial attention will be paid to the installation of fire escapes on school buildings and rooming-houses. The fire districts will also be changed, compelling a better class of buildings in the down-town districts.

City Marshal Ray of Sierra Madre was in the city today looking for a runaway boy named Gilbert Wright.

The ninth annual convention of the Southern California Laundrymen's Association will convene here Saturday. A business meeting at Hotel Virginia will be followed by a banquet. About 200 delegates are expected.

A large Newfoundland dog belonging to Fred Heath, last night bit a little Japanese girl. The dog was captured by the police and will be impounded and watched to see if any symptoms of rabies develop.

The second division of the Pacific torpedo fleet, including the destroyers Perry, Preble, Stewart and Paul Jones, is anchored off the outer wharf and will remain in port until next Monday. The commanding officers are quartered at Hotel Virginia.

OCEAN PARK.

OCEAN PARK, June 9.—The Fourth of July committee of the Chamber of Commerce has reached the conclusion that nothing short of a three-day celebration will fill the bill. It is busy with preparations of a programme calculated to attract and entertain. Saturday, July 2, will be the opening day, when there will be a formal dedication of the ocean front's broad concrete walk. Headed by bands, there will be an automobile parade from the municipal pier of Santa Monica at Colorado avenue all along the strand to Venice. Sunday will be devoted to musical concerts, and Monday there will be a programme of athletic and aquatic sports and contests, patriotic musical programmes and public speaking. In the evening there is to be an exhibition of fireworks. This display will be made from the Marine street pier.

King Victor Emmanuel and Queen

REDONDO BEACH.

Postoffice Is Advanced in Class and Barkley Will Receive Increase in Salary.

REDONDO BEACH, June 9.—Official notice has been received from Washington advancing the class of the local postoffice. The raise carries with it an advance in salary for Postmaster Barkley and increases the allowance for clerk hire. The office will move shortly into the new three-story business block being erected by William Garland of Los Angeles.

The Los Angeles and Redondo Railway has let the contract for a children's playground to be located on the beach south of the bath-house. The company is also terracing the ground adjoining the promenade and will put in flower beds of geraniums, thereby giving the bathing beach a border of red.

Tent City arrivals are: Mr. and Mrs. B. V. Waldron, Pasadena; Mr. and Mrs. H. E. Atchison, Fullerton; Miss Irene Puddecombe, Sierra Madre; Mr. and Mrs. G. B. Tomlinson, Fresno; William Mackey, Fresno; Mr. and Mrs. C. W. Comstock, Glendora; Mrs. C. W. Lund, Searchlight; G. W. Nichols, Cleveland, O.

A contract was let yesterday for the immediate improvement of the Hotel Redondo. The hostelry will be refinished and refurnished throughout.

Thomas Granville, who knocked Deputy Marshal John Keppel on the head with a billiard cue, rendering him unconscious and injuring his skull, was given his preliminary hearing today before Justice Wells. He was bound over to the Superior Court on the charge of assault with a deadly weapon, and held on $1500 bail.

PARTNERSHIP PROPOSED.

South Pasadena Discusses Suggested Agreement With Pasadena and Alhambra.

SOUTH PASADENA, June 9.—At the meeting of the Chamber of Commerce tonight a plan was discussed whereby Pasadena, Alhambra and South Pasadena could enter into a sort of a partnership on the water and possibly the sewerage question. To do this will require an enabling act from the Legislature. The plan does not mean the merger of the three cities, but the sharing of the expense of obtaining important public improvements, such as Owens River water. The cost of bringing it from San Fernando Valley has been figured at approximately about $1,000,000, an amount which might prove burdensome to any one city, but could easily be met by dividing it proportionately among the three. Under this plan each city would have its own distributing system, but that cannot be an objection in this city, for a new one will be necessary before there can be anything like adequate fire protection here.

The Lincoln Park League has decided to present a petition to the Board of Education to finish the school building as an auditorium is needed in that section.

Rev. J. Harvey Deere, pastor of the Memorial Baptist Church, will deliver the baccalaureate sermon to the graduates of the Alhambra High School Sunday morning in the First Presbyterian Church. He will take for his subject "Your Goal, and How to Reach It."

BOYS TO CAMP.

Brigade of Youngsters from Several Southern California Towns Going to Avalon.

AVALON, June 9.—Arrangements have been completed whereby the Boys' Brigade companies of Southern California will camp at Avalon from the 28th inst. till July 5. Companies from Los Angeles, Pasadena, Redondo Beach, Inglewood and Long Beach will be in camp. The camp committee is composed of the following: Chairman and camp commander, Charles C. Buffett, Jr., Los Angeles; adjutant, Howard J. Guinn, Los Angeles; camp treasurer, Dr. Horace Brown, Los Angeles; chaplain and religious work, Rev. R. J. Taylor, Inglewood; transportation, Leslie G. Bryant, Los Angeles; athletics, Carl Lorbeer, Pomona; chief surgeon, Dr. Paul E. Simonds, Los Angeles.

Camp Albert, Catalina, new, modern and elegantly furnished. Now open.

TROPICO.

TROPICO, June 9.—Under a large canvas, placed over the tennis court, the closing exercises of the grammar school were held this morning. Mrs. Martha McClure, principal, assisted by her corps of co-workers, and Mrs. Dora Gibson, supervisor of music, presented this programme: "Mother Goose Jingles," first grade, Miss Helen Ingham; flower songs, pupils of Miss Freda Borthick's room; vocal duet, Paul Morgan and Dudley Collins, in sailor costumes; Sifter drill, twelve girls from Miss Hunter's room; piano duet, Wanda Scofield and Helena Morgan; song, pupils of Miss Iva Hunter's room; dolls' playhouse, Sadie Snell and Dorothy Hobbs; songs, pupils of Miss Hibben's room; song, Geoffrey Collins; songs, pupils of Miss Cornwall's room; song, Laura Bartlett; music, Glee Club; presentation of diplomas and address, by Mark Keppel, County Superintendent. The graduating class is composed of Misses Hasel and Grace Nicholson, Virginia Boring, Gladys Bronson, and Tryphenia Jennings, and Masters George Flanders, Bert Richardson, Shirley Melrose, Murray Breeden, Francis Griswold, Jesse Wilkes, Leroy Gilmore, and Walter Fishel.

A picnic dinner was served in the grove which forms part of the school grounds. This was enjoyed by 300 children and an equal number of adults. A reception was held in the assembly room, where work in sewing, sketching, drawing, etc., was exhibited. Fruitade was served by Misses Tryphenia Jennings, Grace Nicholson, and Hazel Allen.

OUT.

RELEASED ON TECHNICALITY.

"BLIND-PIGGERS" GET THEIR FREEDOM AT POMONA.

Error Found in the Form of Commitment—Officers of Company D Prosecute Active Campaign for Recruits—Grammar Schools Hold Their Closing Exercises.

POMONA, June 9.—For the first time in months, the local jail is empty of "blind-piggers." Jules Hugues, J. A. Probensal, Frank Smith and A. Vejar have been liberated on habeas corpus proceedings. The order for release was based on a technical defect found in the form of the jail commitments of the men. These were made out on an old form used for some years by the City Recorder's office here, on which it is directed that the prisoners be turned over to the custody of the Sheriff of the county, while the officer meant was the Pomona Marshal. Friends of the prisoners here interesting themselves in their behalf discovered the chance for release on technicality and were successful in their efforts. The men with the exception of Probensal, were all arrested in the Christmas eve raid on blind pigs made here under direction of Mayor Firey and Attorney E. J. Fleming of Los Angeles.

FOR NEW RECRUITS.

The officers and members of Co. D, N.G.C., are busy prosecuting an active campaign for recruits in order that the company may have its full complement of men by the 15th inst., the names of whom will appear on the company roster thus entitling the members to go into camp at Atascadero and draw State pay. The company lacked twenty-five men of its full quota the first of the month, but over half of this number has now been secured and others are about to be enrolled.

The grammar schools held closing exercises for the year this afternoon. Appropriate programmes of songs and recitations were arranged at the San Antonio; Fourth ward, Central, Kingsley, Sixth street and North Pomona schools. At the San Antonio school the pupils of the first and second grades entertained their parents in the kindergarten rooms. Here, also, was a display of drawings and written work. The pupils of the Third and Fourth grades were also "at home to their parents and friends. Scores of the older people took this occasion to visit the different schools to gain an idea of the work being done.

OFFICERS INSTALLED.

Southern California Commandery, Knights Templar of this city held a special meeting at the Masonic Temple last evening, when the newly elected officers were installed by past grand commander, William D. Stephens of Los Angeles, assisted by Commander Albert Caldwell of Los Angeles as marshal. The officers installed were Dr. F. W. Thomas, eminent commander; Fred E. Graham, generalissimo; Fred R. Lewis captain-general; Allen P. Michols, senior warden; Frank H. Hyatt, junior warden; Charles M. Stone, treasurer; J. R. Garthside, recorder; J. Albert Dole, prelate; W. A. McCormick, standard bearer; Charles F. Weigle, sword bearer; Frank L. Baynham, warder; O. A. Warner, sentinel; T. B. Fredendall, H. J. Nichols, C. C. Huff, guards. Following the installation ceremonies, refreshments were served in the banquet room, when brief addresses were made by the visitors.

CARD LUNCHEON.

Yesterday afternoon the losers in a series of card games in the Century Club entertained the winners at a luncheon served at Pomona Tavern Grill. Those who participated in the occasion were: Mmes. Fich, George, Hinman, Smith, Garcelon, LeRoy, Hendricks, Abbott, Yundt, Kenyon, Belcher, Northcraft, Travis, Androus and Miss Abbott.

The Pomona Women's Club has elected as officers: Mrs. J. W. Wilkinson, president; Mrs. H. A. Mitchell vice-president; Mrs. M. H. Bray, secretary; Mrs. J. G. Robertson, treasurer; Misses Bradbury, Jacobbus, French, Mmes. Campbell and Kimmel Executive Committee.

Mrs. G. W. Fredendall and two daughters, arrived today from Lexington, Mo., to visit for two months at the home of T. B. Fredendall and family. Mrs. Fredendall is the wife of Dr. G. W. Fredendall, brother of T. B. Fredendall.

EL MONTE.

EL MONTE, June 9.—This is commencement week at the High School. On Sunday evening Dr. E. A. Healy of the University of Southern California preached the sermon to the graduating class in the Methodist Church. E. A. Farrington, principal of the High School, assisted by Miss Lemos and Miss Ferris, two of the teachers, gave a reception to the graduating class at his home on Monday night. There were present, besides the class, the teachers, trustees and the class of '09. The lawn was beautifully decorated with Japanese lanterns in cardinal and gold, the colors of the class of 1910. Mr. and Mrs. Klingerman, who have recently come from Lincoln, Neb., gave several readings.

The High School board has elected these teachers for the coming year: E. A. Farrington, principal; Miss Anna Lemos Spanish and German; Miss Annette E. Ferris, history and English; Miss Daisy Hughes, drawing; Miss L. Mary Ross, Latin; Miss Grace E. Irvin, mathematics and science; Miss Mary Esta Groves, music. The last three are new in El Monte.

The regular commencement exercises will be held tomorrow evening. A class of nine will receive diplomas.

ROBINSON BROS.
Wholesale Agents
3rd and Mission Sts. San Francisco

"H. M. S. Pinafore"
by Victor Light Opera Company

"I'm the monarch of the sea,
The ruler of the Queen's Navee".

Of the many Victor innovations, no novelty has ever made a more pronounced hit than the series of melodious and sparkling medleys from old favorite operas and the latest comic opera productions of the day, sung by the Victor Light Opera Company.

The fifteenth of the series is an attractive collection of gems from "H. M. S. Pinafore", and the Victor's fine singing organization is at its best in this Gilbert and Sullivan production.

Gems from "H. M. S. Pinafore"

Opening Chorus—"We Sail the Ocean Blue"; Air, Ralph and Chorus, "A Maiden Fair to See"; Song, Admiral, "I am the Monarch of the Sea"; "I'm Called Little Buttercup"; "Captain of the Pinafore"; Finale, Act I, "His Foot Should Stamp".

Hear it today

Any Victor dealer will gladly play this record for you; or ask to hear any of the other fourteen operatic medleys.

The Victor Record catalog is replete with both single- and double-faced records. The only difference is in the price. Buy double-faced if the combination suits you.

Victor Talking Machine Co., Camden, N.J.

To get best results, use only Victor Needles on Victor Records

The Above Are For Sale By

Geo. J. Birkel Co.

Steinway, Cecilian and Victor Dealers

345-347 South Spring Street

You Can Place a "Want Ad" —IN— The Times without leaving your home. ::: :::

Telephone today or tonight and your advertisement will reach the attention of over two hundred thousand readers tomorrow.

Ask for Times "Want" Department, repeat your "WANT," and your ad will be carefully taken and inserted in The TIMES.

Daily and Sunday.

The Times CLASSIFIED ADVERTISING COLUMNS

are the clearinghouse of the whole Southwest for large, numerous and important business transactions.

Society Stationery

The latest in writing papers, with gold edges and delicate fabric tinted. We carry a complete line of Crane's Linen Lawn, the finest of writing paper.

Society Engraving

Our imprint on a wedding invitation indicates the finest wedding stock obtainable, the correct style of engraving, and faultless workmanship.

Sanborn, Vail & Co.

Maier's "Select" Beer
A Perfect Beer for Particular People

Crown Combinola
The Best Player Piano
SMITH MUSIC CO.

Japanese Bazaar
THE YAMATO.

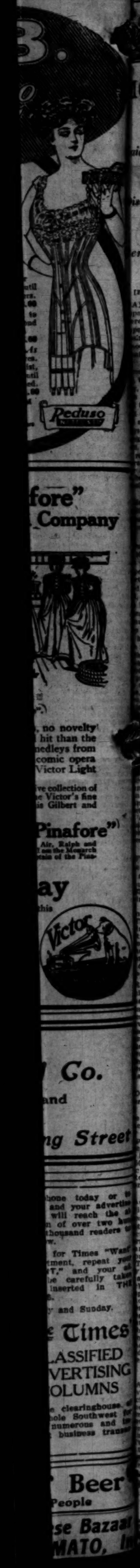

mplete Chronicle of One Day's Doings South of the Tehachepi.

NEWS REPORTS FROM CORRESPONDENTS OF THE TIMES.

WHERE?

IONEYED MAN IS MISSING.

id to Be Copper Partner of the Guggenheims.

isappears from San Diego; Was Free Spender.

emarkable Shootnig by the Coast Artillery.

[BY DIRECT WIRE TO THE TIMES.]

AN DIEGO, June 9.—[Exclusive patch.] Capt. A. Miller, said to be rested with the Guggenheims in per and coal fields in Alaska, is ing. He was last seen Tuesday af- oon when he left his room at a ment hotel. His grips and cloth- are still there. Acquaintances d since he came here six weeks believe Miller, in a fit of despond- drowned himself. He came here Tacoma. A son and daughter are to live in Spokane. The son is a engineer. Capt. Miller was a lib- spender. Acquaintances say he al- carried a large sum on him. His count here was almost unlim- He weighs about 300 pounds, is complexion and wore chin whis- in his travels he penetrated as Nome, Alaska, and is thought well-known throughout the north-

FAY APPOINTED.

H. R. Fay, known in naval and circles, was today appointed a ber of the City Council to take the of Claude Woolman, resigned.

SPLENDID SHOOTING.

hit out of four shots at a range 0 yards at a moving target was ord made by the 10-inch dis- ing guns in target practice at Rosecrans today. This is consid- by military men a remarkable rec- for the reason that the range was longest ever used and the time for the four shots was but two utes, thirty seconds. The target moving at the rate of six miles hour. Smokeless powder was used. ring was done by members of the Company, Coast Artillery, Capt. is in charge. The weight of the ter charge was 154 pounds; weight projectile, 604 pounds; muzzle veloc- of projectile at time of leaving the 2,250 feet per second; weight of carriage not included, 30 tons; more than six miles; speed of six miles an hour; size of tar- thirty feet high; sixty feet long; of trial shots fired, three; num- records shots fired, four; hits, 1; efficiency, estimated 95 per

burglar forced open the cash r in the depot of the San Diego Cuyamaca Railroad at El Cajon, ring $1.25. He also stamped a mber of tickets. When Edward Wil- presented one for fare coming to Diego he was arrested. He pro- s innocence, saying he is employed a grading camp near El Cajon and he bought the ticket of the sta- agent. He is held pending fur- investigation.

LEFT BIG ESTATE.

inal settlement and distribution of estate of Henry Timken is asked a petition presented to the Superior urt. The value of the residue is 7,248. This is divided among five rs, each owning an equal share in real estate, corporations and per- al property.

The Supervisors voted to reject all s for grocery supplies for county in- tutions. Instead of contracting ead, the board gave the superin- dent authority to buy in the open rket. The board believes thousands dollars will be saved the taxpayers.

PREACHER TURNS COMPOSER.

Rev. Charles J. Harris, pastor of the itarian Church, has completed a sical comedy called "Flora in Flow- and." It will be presented Monday ening at the San Diego Clubhouse. r. Mr. Harris will direct the or- estra, as well as the stage produc- n. The operetta contains twenty sical numbers, all written by the acher. Previous to coming to San ego Mr. Harris was successful in senting musical productions in the st.

FAVOR BOND ISSUES.

Directors of the Chamber of Com- rce urge the City Council to embody proposed bond issues in a call for election, pledging their support. e Chamber of Commerce will work the success of $1,000,000 bonds to prove the 1400-acre city park as a for the Panama Exposition. To included in the call is an issue of 00,000 for a municipal gas and elec- plant. A third proposition is to $400,000 to improve the water nt.

BURNS IS SOUGHT.

cting on evidence obtained by the ice department, the District Attor- has issued a warrant for the ar- of A. H. Burns, accused of com- man remittance man, drunk for rly a month and robbing him of ut $1000. Burns is believed to be Tucson, Ariz., and the police of that were wired today to hold him un- an officer could arrive to bring him k to San Diego. The second man pected of the crime is in jail here. ecording to announcement made by sident John D. Spreckels of the San go and Arizona Railroad, the third tract for grading has been let to bert Sherer & Sons of Los Angeles. to date have done all of the ding for the line. The piece of dbed to be built in on the Mexican and is about ten kilometers long.

SAN JACINTO.

AN JACINTO, June 9.—Forest Su- visor Marshal has been conducting school of instruction at Idyllwild for e time, at which forest rangers m all sections of the San Jacinto rve were present. The course has completed and the rangers have ired to their respective stations. he death of Frances Brady occurred the home of her parents on Second et Wednesday. The child was 12 rs of age.

Santa Fé painting outfit has destracked at Winchester and the and other railroad property at t point is being repainted.

Try Murine Eye Remedy. Red, Weak, Watery, Watery Eyes, Granu- lated Eyelids and Pain in Eyes. Murine Doesn't Smart. Soothes Eye Pain.

Raymond Hodge,

deputy District Attorney of San Bernardino, who gave a banquet at Rialto last night to celebrate annulment of agreement preventing his marrying.

REPENTS.

ANTE-MARRIAGE CONTRACT VOID.

IS ANNULLED, MUCH TO JOY OF PROMINENT LAWYER.

San Bernardino Deputy District Attorney Gives Banquet at Rialto to Celebrate the Fact That He Can Now Take Unto Himself a Blushing June Bride.

SAN BERNARDINO, June 9.—Raymond Hodge, Deputy District Attorney, entertained a number of county officials and lawyers tonight at Hotel Peppers, Rialto, incident to the annulling of an agreement, sworn to and sealed, under the terms of which Hodge promised that so long as he remained in the District Attorney's office he would not take to himself a wife.

After reciting the action of the Legislature giving the District Attorney power to appoint an extra deputy, the contract, which was signed in all seriousness by Hodge, recites:

"Whereas, it has been published in the various newspapers announcing the engagement and contemplated marriage of said party of the first part (Hodge) and such marriage being inconsistent with and contrary to the hereinbefore expressed ideas of the party of the second part (Dist.-Atty. Byrne,) regarding the efficiency of such Deputy District Attorney, and,

"Whereas, the party of the first part maintained that the announcement of said engagement by the said newspapers was premature, unauthorized and without foundation.

"Now, therefore, the said party of the first part does hereby, on his honor as a gentleman, promise and agree that in the event that the party of the second part shall appoint him, the party of the first part, to the position of such Deputy District Attorney, he, the party of the first part, shall not marry before the first day of January, 1911."

The feast proved a merry one, the motion to set aside the agreement being based on "soup, salads, fried chicken, et al., ice cream and cake, nuts, fruit and cigars." The parties plaintiff, being the guests, included F. B. Daley, W. E. Byrne, R. B. Goodcell, J. J. Arblos, F. T. Bates, G. E. Watts, C. L. Flack, E. M. Lash, C. B. Hansen, F. F. Wood, G. F. Hewins, J. D. McGregor, Harry Hodge. The motion was argued at length and granted, giving the Deputy District Attorney the right to assume the marriage relation, which he will proceed to do June 22, when he will take to wife a Riverside girl.

A petition signed by numerous substantial property owners, among them the heaviest tax payers of the city, has been presented to the Board of Education, requesting that a bond election be called for the purpose of submitting to the voters a proposition to vote bonds for a polytechnic high school.

In response the board has resolved itself into a committee of a whole to investigate what is being done by other towns in Southern California in connection with polytechnic school system. The first place to be visited will be Hollywood.

San Bernardino's High School is crowded to its capacity. The addition of a technical school course, which includes woodworking, iron work, cooking and sewing, has been successful beyond the hopes of the school board, and has led to a general demand for a polytechnic high school, which will fit pupils for the trades as well as for university entrance.

With the idea of securing land for a polytechnic building the town voted bonds in the sum of $35,000 last summer. Twenty acres in the growing north residence district was acquired, and it is believed that with $150,000 a building can be built on the site and furnished suitable to the needs of the town for some years.

Marriage licenses issued today were: Enoch Ford, age 54, and Mary B. Nye, aged 46, residents of Los Angeles; Verne Ward Lee, age 22, and Tillie Ellen Smith, age 19, residents of Ontario; Arthur William Pierson, age 22, and Hazel Janette Still, age 20, residents of Needles; Isaac Detwile Kriess, age 27 and Jennie Bingham Sweigart, age 25, residents of Upland.

NEAR DEATH IN WELL.

Accident in Pit Near Lakeview Results in Clothing Being Torn from a Man's Body.

LAKEVIEW, June 9.—Louis Embertson narrowly escaped death near here the first of the week. The man was at the bottom of a well pit attending to the machinery about a pump, when his shirt sleeve caught in the rapidly revolving shaft. In an incredibly short time his shirt, overalls and other garments were stripped from his body, in fact the only wearing apparel not torn off was his shoes. Save for a slight bruise on the right forearm, and his hip, Mr. Embertson was uninjured.

George Warren is planning to put down a number of test wells on his ranch north of Lakeview. On the Fisher tract, a well has been sunk 200 feet. In this well three strata of water-bearing gravel have been penetrated and water now stands 180 feet in the well. Casing will be pushed down another 100 feet before the well

ON THE TRAIL.

SHERIFF IS IN HOT PURSUIT.

CHASE IS STRONG AFTER TWO ESCAPED BANDITS.

San Luis Obispo Officer Hopes to Close in on One Robber Within Few Hours—Bloodhounds Lose Scent of the Other—Fugitives Head Toward Railroad.

[BY DIRECT WIRE TO THE TIMES.]

SAN LUIS OBISPO, June 9.—[Exclusive Dispatch.] Conclusive proof has developed that Harrison, one of the escaped bandits, passed through the McKittrick oil fields yesterday, and is probably headed for Tehachepi, expecting to board a train. Sheriff McFadden of this county is in the McKittrick country with a posse.

Bloodhounds lost the trail of Hodnett today. The entire section is being closely patrolled.

DESPERADOES SEPARATE.

ONE TURNS BACK TO COAST.

[ASSOCIATED PRESS DAY REPORT.]

BAKERSFIELD, June 9.—Sheriff Yancey McFadden and two deputies pursuing Hodnett and Harrison, alleged murderers who escaped from San Luis Obispo jail, arrived here this morning.

McFadden says the desperadoes separated for mutual safety in the Mount Diablo range, and Hodnett turned back toward the coast. Sheriff Nesbit of Monterey, with deputies, is on the back track with bloodhounds. Sheep herders in the mountains saw Harrison, although as a rule he traveled by night. Sheriff McFadden found ashes where the fugutive had cooked food taken from mountaineers' cabins. Harrison is now nearer a railroad than at any other time since he left San Luis Obispo, and warnings have been sent up and down the Southern Pacific and Santa Fé lines. McFadden expects to close in on Harrison tonight.

WILL VOTE ON BOND ISSUE.

Huntington Beach People to Be Given Chance to Express Views on Gas Plant.

HUNTINGTON BEACH, June 9.—The City Trustees have asked the City Attorney to take the preliminary steps for calling an election to decide whether a bond issue of $40,000 shall be made for the establishment of a municipal gas plant. Public sentiment here almost unanimously favors the issue.

Preparations are now complete for the formal opening of the handsome new bathhouse here Saturday. The Huntington Beach Company will celebrate the event by giving free baths. Bathing suits will be loaned without charge that day. There will be music during the afternoon and a dance at night.

The closing exercises of the Union High School are occurring this week. The baccalaureate sermon was delivered Sunday morning by Rev. H. C. Cockrum of Westminster. Tonight there was a play by the senior class, and tomorrow evening Judge Curtis Wilbur of Los Angeles will deliver the address to the six graduates.

A new well with a capacity of 800 gallons of water a minute has just been sunk, and the city's water supply has thereby been doubled.

Five boys, whose ages range from 13 to 18 years, are in the City Jail charged with the burglary last night of the store of E. E. Beatty on Main street. The boys have committed many lawless acts here in the past year, and reprimands have proven useless. County Probation Officer Scott has charge of the lads, who have confessed and will appear in the Juvenile Court at Santa Ana tomorrow.

TEACHERS TO GET MORE PAY.

Increase of About Ten Per Cent. Each Is Promised the Pedagogues of Riverside.

RIVERSIDE, June 9.—Beginning with the fall term of the Riverside city schools, the teachers will receive their salary in twelve monthly payments, instead of nine, as at present. The Board of Education has also decided to make an increase of about 10 per cent. in the salaries of the teachers, recognizing the fact that they are employed only three-fourths of the year, and that the increased cost of living has added to the hardships of the teacher to a greater extent than to those who are constantly employed. The new rule will affect eighty-seven teachers in this city.

The Board of Education has also adopted a plan whereby advances in salaries are not made wholly upon the length of service of the teacher but also with reference to merit.

NURSES GRADUATE.

Commencement exercises of the class of 1910 of the Riverside City Hospital were held last evening in the Woman's Clubhouse before an audience that filled the auditorium to the doors. The nurses who have finished the specified course prescribed by the State board, and who received their diplomas, are Miss Ruby Elizabeth Warr, Miss Mabel E. Rounthwaite, Miss Rose E. Cunningham, Miss Florence A. Stillman and Miss Loretta M. Hope. The address of the evening was delivered by Rev. Dr. W. A. Hunter, pastor of Calvary Presbyterian Church, and the diplomas were presented by Lyman Evans of the board of directors of the hospital association. Charles E. Waite was chairman of the evening.

WILL BE BROUGHT BACK.

Mexican Government Honors Extradition Papers for Man Wanted in Santa Ana.

SANTA ANA, June 9.—Sheriff Lacy today received a telegram from Ensenada, Mex., saying that the Mexican government has honored the extradition papers issued to bring to Santa Ana for trial Rosario Sainz, charged with the murder of José Machado at a sheep-shearing camp at Sunset Beach last September. Sainz has been held in jail at Ensenada for several weeks. His case presented an unusual feature in extradition. He registered at Anaheim as a voter, having declared that California was his birthplace. At the same time he maintained citizenship at Ensenada. Extradition had to be referred to the seat of government, instead of being settled at Ensenada, as possibly would have been the result had Sainz been a citizen of California only.

ELKS LET CONTRACT.

The Santa Ana Elks last night let a contract for the erection of a fine

cal lodge will parade and will raise a flag upon the site of the new home.

John Cody, aged 19, has caused his stepfather, A. W. Towne of Hansen Station, to be placed in the County Jail on a charge of battery. Towne married Cody's mother recently. The boy and the man failed to agree. Tuesday evening Towne ordered the boy out of the house. Cody left the house but hung about. He says Towne struck him over the head with a piece of buggy iron. The wound inflicted required five stitches to close it. Towne is to be tried on June 15.

W. G. Lincoln has brought suit for divorce against Carrie E. Lincoln.

MARRIAGE LICENSES.

Marriage licenses: E. Glenn Marks, 26, of Los Angeles, and Floy Pixley, 24, of Orange; Harry C. Hefley, 24, and Florence V. Harris, 17, both of Santa Ana.

FULLERTON.

MAN SUFFERS FROM RABIES.

HIS HAND SCRATCHED BY AN INFECTED COW.

The Bovine Died from Hydrophobia and Veterinary Is Being Treated for the Disease—Doctors Feel no Anxiety for Him—Contract for Polytechnic School Let.

FULLERTON, June 9.—While treating a cow for an unknown trouble, last Monday evening, Frank McDermont, a veterinary surgeon, received a scratch on one hand from one of her teeth, and within a few hours discovered symptoms of hydrophobia. The cow died Tuesday evening with a well developed and violent case of rabies.

The animal which was the property of Louis Lea, a rancher living near here, had been acting queerly for some time, but nothing serious was expected and the family continued to use the milk until Sunday evening, when they decided she was sick. Monday the veterinary was called and in his examination of her mouth got the scratch and his hand became infected. Fearing blood poisoning he went to a local physician, who discovered the symptoms of hydrophobia. It was at first thought necessary to send McDermont to the Pasteur institute in Chicago for treatments, but he has been able to secure the serum in Los Angeles and is taking two injections every day. The doctors in charge feel no anxiety, because the case has been taken soon enough to insure safety.

The contract for erecting the new Polytechnic school for Fullerton was let yesterday to Dawson & Daniels of Pasadena. The plumbing contract was given to J. F. Blair of this city, and the heating and ventilating will be done by the Machinery and Electric Company of Los Angeles. Work will be commenced upon the building this week, and it is hoped to have the school finished and fitted up ready for the opening in the fall.

SCHULTZ-CLINE.

Miss Ethel May Cline and Walter W. Schultz were married last evening at the Methodist Church, the pastor, Rev. A. B. Embree, performing the ceremony. Miss Cline, who is a daughter of Mr. and Mrs. T. W. Cline, is a popular young society girl of Fullerton and a graduate of the local High School. Mr. Schultz is a son of Mr. and Mrs. H. W. Schultz and is at present a student in the University of California law school in Los Angeles.

WILL HAVE CIRCULAR DRIVE.

Work on Boulevard Will Also Give Corona an Excellent Course for Automobiles.

CORONA, June 9.—The Trustees have taken the initial step in adopting resolutions asking for the improvement, under the Vrooman act, of Main, Olive and Kendall streets in the High School Tract; also Main to Citron street and the East and West Boulevard. This work on the boulevard will give a three-mile circular drive surrounding the city proper, all improved, and an excellent auto course. The contract for legal city printing has been awarded the Courier, and the job work to the Independent.

FREIGHT SHIPMENTS.

The freight shipments from here last month amounted to 378 cars, which number exceeded that of the same period of last year by seventy-six. May fruit shipments totaled 216 cars. The incoming freight was represented by ninety carloads of merchandise.

Mr. and Mrs. Harry N. Sweet were called to San Pedro Tuesday by the death of Mrs. Sweet's father, J. W. Crittenden, who was one of the early settlers in Corona.

The Congregational Y.P.S.C.E. has elected Grace Taber, president; Leslie McVicar, vice-president; Myrtle Newkirk, recording secretary; Inez Baker, corresponding secretary; Maude Hull, treasurer; Grace Todd, pianist.

EQUITABLE AGREEMENT DIES.

Future Policy of Society Cause of Much Speculation Among New York Financiers.

[ASSOCIATED PRESS DAY REPORT.]

NEW YORK, June 9.—Will the Equitable Life Assurance Society be made an auxiliary mutual company?

This has become a general topic of interest in Wall street, for the trust agreement made by Thomas F. Ryan five years ago by which stock control of the Equitable with its assets of $475,000,000, were vested in Morgan J. O'Brien and George Westinghouse as trustees, expires next Wednesday.

Mr. O'Brien and Mr. Westinghouse, under the deed of trust, have the power to continue it for another five years, but they have as yet taken no action in the matter.

The controlling 502 shares of stock of the Equitable which Mr. Ryan bought from James Hazen Hyde, are owned by J. P. Morgan, who acquired them last winter.

It is confidently stated that, while Mr. Morgan would like to make the Equitable actually a mutual company, there are also insurmountable legal obstacles in the way. In the first place the society is forbidden by its charter from buying in its own stock at more than $100 a share. There are only 1000 of capital stock in existence, but the 498 shares not owned by Mr. Morgan are widely scattered in small lots of from one share up. Owners of this stock hold it at a high price because of remote ownership of the $52,000,000 surplus owned by the Equitable.

It has been suggested that special legislation might be enacted by which the Equitable could retire its $100,000

SAVED FROM AN OPERATION

By Lydia E. Pinkham's Vegetable Compound

De Forest, Wis.—"After an operation four years ago I had pains downward in both sides, backache, and weakness. The doctor wanted me to have another operation. I took Lydia E. Pinkham's Vegetable Compound and I am entirely cured of my troubles."—Mrs. AUGUSTE VESPERMANN, De Forest, Wisconsin.

Another Operation Avoided.

New Orleans, La.—"For years I suffered from severe female troubles. Finally I was confined to my bed and the doctor said an operation was necessary. I gave Lydia E. Pinkham's Vegetable Compound a trial first, and was saved from an operation."—Mrs. LILY PEYROUX, 1111 Kerlerec St., New Orleans, La.

Thirty years of unparalleled success confirms the power of Lydia E. Pinkham's Vegetable Compound to cure female diseases. The great volume of unsolicited testimony constantly pouring in proves conclusively that Lydia E. Pinkham's Vegetable Compound is a remarkable remedy for those distressing feminine ills from which so many women suffer.

If you want special advice about your case write to Mrs. Pinkham at Lynn, Mass. Her advice is free, and always helpful.

Go to Morro

today for wedding rings in 14-K, 18-K and 22-K.

Open Saturday evenings.

Morro Jeweler and Silversmith 400 Broadway, Cor. 4th

Tremont Terrace

Lots $350 to $850

Will Build to Suit You

EASY TERMS

Charles F. O'Brien Company

112 W. Sixth st. F3777, Main 3604.

Parker Lots, Arizona

$5 and $10 Down — $5 and $10 Per Month

Parker's strategic position as a railroad division and mining supply point, located in one of the richest agricultural sections in the West, entitles it to become one of Arizona's largest cities. Parker lots are unusual bargains at present prices.

G. A. MARSH CO., Branch Office, 124 South Broadway.

SEMI-TROPICAL LANDS

In Southern Nevada. California climate excelled. Unlimited artesian water. Soil produces $125 net per acre upwards. On main line R. R. Sure profits under our limited offer. Send for pamphlet.

VEGAS IRRIGATED LANDS CO., 2 Nevada Bldg., Las Vegas, Nev.

M. M. M. TRACT

$800 LOT IN THE CITY

Ready to build on. See Cord at Branch Office of The McCarthy Co., Cor. Moneta Ave. and Manchester.

40 Acres Alfalfa Land

Near Fresno. Cheap Water. $40 PER ACRE. EASY TERMS. EMIL FIRTH, 319 W. 4th, bet. Broadway and Hill. A8105. Main 2543.

SEE

HOLLYWOOD PARK TERRACE

To Build up and Start the Tract. We are going to sell 100 lots at Cost.

BUY NOW AND MAKE A PROFIT.

Dow-Smith Co. Floyd F. Lewis. 416 Mason Building. 519 Hellman Bldg.

BEVERLY HILLS

PERCY H. CLARK CO., 311 H. W. Hellman Bldg. Main 672. A 7819.

FREE STEREOPTICON LECTURE ON OCEANO BEACH TUESDAYS & FRIDAYS 8P.M. 207 S. BDWY. SUITE 121

EUCLID HEIGHTS

A handsome new, 5-room modern bungalow, up to date in every detail, large lot, 47x165; high, sightly, right off yellow line, 15 minutes to Broadway. Only $2800; terms. See FRED A. ROSENFELD, owner and builder, 208 Fay Bldg., 3rd and Hill sts. Tel. A6104.

ARLINGTON PARK TRACT

The peerless subdivision of the new southwest. Lots $1000 and up. Easy terms.

O. S. CATUDAL, owner, Office at tract, Corner Jefferson and Arlington Streets.

GEO. J. COTE, Agent, 720 H. W. Hellman Building.

The Los Angeles office of Co-Operative Land & Trust Co.

Cured In Five Days

Hernia, Piles and Varicose Vens

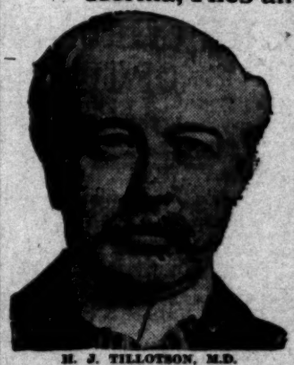

H. J. TILLOTSON, M.D. Established 30 Years.

I am the only Specialist in Los Angeles who is sole owner of his office and equipment, who does not advertise a fictitious name and photograph, I publish my true photograph, correct name, personally conduct my office. I am the longest established, most successful and reliable, as medical credentials and press records prove. I make this statement that you will know you consult a celebrated Specialist, who sees and treats patients personally. I possess skill and experience, acquired in such a way that no other can share, and should not be classed with medical companies. Experience is the safe standard by which judgment may be valued, and it is unwise and expensive to embrace the statements of medical companies. It is impossible for a medical company to attend colleges. Companies have no diploma or license to practice medicine in California or any other State. Medical companies usually are named after a doctor. A portrait whose personality and identity are indefinite, is selected and published as the legitimate specialist of the office. Hired substitutes ordinary doctors with questionable ability, give consultation, examination and treatment.

A thorough investigation should be made by every ailing person as to the specialist he consults. Duty and destiny to self and those who depend upon you demand the best medical attention. I have the ability and can give you this service. I have always charged a very reasonable fee, so that my services may be obtained by any man who sincerely desires to be cured. I make no misleading statements or unbusinesslike propositions; neither do I desire to be particularly independent, and I would like to have you for a patient, if you will come to me on a strictly professional basis, and the inducements that I offer, which are my ability, and thirty years' successful experience. Time-Saving Treatment and Guarantee of cure of certain Diseases.

NO MONEY REQUIRED TO COMMENCE TREATMENT. Many patients have no confidence in their doctor, because he demands pay before a cure has been effected, and there are many who have been misinformed about their condition, or through unsuccessful treatment have become skeptical and think there is no cure for them. I want an opportunity to treat such cases. It makes no difference about the financial part, as I accept pay for my services as benefits are derived, when I am satisfied the patient is reliable. Health is capital at interest. I will prove my ability to cure you before asking pay for my services.

WRITTEN GUARANTEE.

Dr. Tillotson's Written Guarantee means a cure or no pay for services. I guarantee to cure certain diseases or refund every dollar you have paid me for my services. My services cost you nothing unless I cure your Varicose Veins, Hernia, Piles, Fissures, Ulcerations, or any disease I guarantee to cure. My terms are reasonable and no more than you are willing and able to pay.

Many Cases Permanently Cured in One TREATMENT. Most Time-Saving. Most Natural. Most Safe. No Detention from Occupation, Family or Home. A Radical and Permanent Cure. I Will Give $500 To Any Charity as a Guarantee That Every Statement in This Announcement is True.

I cure rapidly, painlessly and at small expense. I will demonstrate actual results in your case. I will give conclusive evidence of my merit which is obtained and maintained by ability. I invite you to come to my office; I will explain my treatment for Hernia, Piles, Fistula, Varicose Veins, Pelvic, Nervous, Blood, Kidney, Bladder and Rectal Diseases. I will give you free a physical examination. If necessary a microscopical and chemical analysis of secretions to determine existing pathological and bacteriological conditions. Every person should take advantage of this opportunity to learn their true condition. Certainty of cure is what you want.

VARICOSE VEINS.

In the cure of Varicose Veins, Rupture and Associate Diseases of the Pelvic Region, I am successful in bringing to bear the curative power of Nature's forces in such a manner as to supplant the old-time, wide-open surgical operations. Once it required several weeks to cure these conditions and the method which some still use is such as to endanger the life of the patient and require a long period of convalescence. Now an absolute cure can be accomplished in a few days and with perfect safety.

TRUSSES SELDOM CURE RUPTURE.

Disregard for existing Hernias has cost many lives. The smallest hernias are the most dangerous to life, because of the increased liability to strangulation. Be aware that a great deal of fraud has been practiced on the public in connection with the alleged cure of Rupture and when I say positively that I cure Rupture, to stay cured, I do not expect any one to accept my statement without investigation of my professional work. My claim to your confidence is based on absolute facts, accomplished results. At a personal consultation, I will make a free examination and can explain every detail of your Hernia and demonstrate to you the curative value of the method I have discovered. I invite the careful investigation of any person who sincerely desires to be cured. Cure Rupture, in selected cases, with perfect safety, and entail no suffering, and do not detain you from occupation under Written Guarantee. Many cases cured to stay cured by one treatment.

PILES, FISTULA, RECTAL DISEASES.

These diseases are very common; most frequently found in persons of middle or advanced age; are exceedingly annoying, often very painful, and sometimes very dangerous, and frequently unfit one for pleasure or occupation. My treatment and success are the result of years of experience; my treatment is kindly applied. I cure Piles without cutting. Some cases are cured by one or more treatments. If I do not cure your Piles, Fistula and other Rectal Diseases, my treatment does not cost you anything. Gentleness in treatment, comes from treating many cases, so I guarantee a cure of Piles, Fistula, Fissures, Ulcers and all curable Rectal Diseases.

LIFE'S BLOOD STREAM.

The great clearinghouse of a person's body is the blood stream. Your blood cells are your bank account. Your body defends against disease is by and through blood corpuscles. My blood-making, blood-purifying remedies have been tried and proven. My blood-cell remedies nourish, strengthen and increase the blood cells and nourish the nerve centers. I want to prove to you or any one that my blood-making, blood-purifying remedies give power to weak brains and life to nerve centers.

KIDNEY AND BLADDER DISEASES.

With these diseases you may have more complications than are presented by any other diseased organs. By my searching illumination of the bladder I determine accurately the diseases and by my microscopical examination and urinalysis I make sure of the condition of the kidneys, thus laying foundations for scientific treatment.—[Announcement Copyrighted.]

READ MY BOOK—It contains information every young man, husband and father should have regarding himself. Book Sent Free to those who, in my opinion, will be benefited by it. Call or write before treating for disease or disorders.

Office Hours—9 a.m. to 12 m.; 1 to 5 and 6 to 8 p.m. Sundays, 9 a.m. to 1 p.m.

I Offer a Free Consultation and Examination

ENGLISH, GERMAN, SWEDISH, NORWEGIAN, DANISH, SPANISH SPOKEN.

H. J. TILLOTSON, M. D.

Entrance 234 South Broadway, Cor. Third and Broadway, Los Angeles.

Real Estate Directory.

Rental Department

For Stores, Offices and Houses.

ROBT. MARSH & CO., Security Building, Main Floor. Telephone Exchange 175. Entrance Fifth Street.

LOMITA

Little Farms in the San Pedro Harbor district, where consolidation makes values rise. $425 per acre and up.

W. I. HOULINGSWORTH & CO., 123 West Sixth Street.

A Panama Acre

Southwest, for price of near-by lots, $650 and up. Easy terms, 8 per cent. interest. See McGRATH & KILFOIL, With STRONG & DICKINSON, 147 South Broadway.

Home for You in CENTRAL SQUARE.

—on easy payments—in the "Shoestring Strip," directly in the path of the city's growth toward San Pedro Harbor.

DANIEL STONE & CO. 115-116 Henne Bldg. Los Angeles.

Walnut Groves

5 and 10-acre Tracts

Full bearing trees, rich soil, abundance of water. Only 35 minutes from city on Whittier electric line. See MOON AND ISBELL, 317 Central Bldg. F-3686

Weekly Excursions to CORCORAN

See NEWPORT & MILNER, Gen. Agents for Security Land & Loan Co., 304-309 Central Bldg. Sixth and Main.

SHARES $1 NOW

HOME BUILDERS

314-15-16 Story Building, Sixth and Broadway, Los Angeles, Cal. Main 447. Home F 6642

VAN NESS Avenue Square

Minimum Temperature On

LA SIERRA HEIGHTS

for season:

Lemon land, 30 degrees.
Orange land, 27 degrees.

Abundance of water—1 inch to every 5 acres, goes with the land. Call and get our booklet, a real "Souvenir of Riverside."

RIVERSIDE GROVES & WATER CO. 631-633 Central Bldg.

BEAUMONT

Beautiful country home sites on La Ma Miravilla.
3000 feet elevation.
Mountain water.
Choice apple, pear and cherry land. 5 and 10-acre tracts.
BEAUMONT LAND & WATER CO. 316 Central Bldg., Los Angeles, Cal.

TAKE EAGLE ROCK VALLEY CAR ON BROADWAY TO TRACT OFFICE

OCCIDENTAL PARK NEW LOCATION OCCIDENTAL COLLEGE

W. A. ROBERTS REALTY CO. 126 SO. BROADWAY

Alfalfa and Walnut Lands

SAN JACINTO VALLEY. $50 per acre. Easy Terms. Via Riverside—Santa Fe R.R. $6.60 ROUND TRIP. Out and back Same Day. Leave Name at This Office Before Going.

MUNN AND MIDDLECOFF, 704-5-6 UNION TRUST BLDG. 6TH AND SPRING STS.

HOMES

INVESTMENT BUILDING CO. 1005-1009 W. P. STORY BUILDING SIXTH AND BROADWAY, LOS ANGELES

"Home Builders"

Gives you opportunity to participate in the profit of Los Angeles up-building. Stock now $1.90. Pays 10 per cent dividends, payable quarterly. 129 So. Broadway, Ground Floor Mason Operahouse.

Vermont Square

On Normandie, Vernon and Western avenues.
Lots $700 and up. Easy terms.
SOUTHWEST LAND CO., 416 Pacific Electric Building.

Yorba Linda Orange

BUSINESS. Barometer of the Markets—Financial.

FINANCIAL.

OFFICE OF THE TIMES.
Los Angeles, June 10, 1910.

NK CLEARINGS. Bank clearings yesterday were $2,183,297.79. For the corresponding day of 1909, $2,061,620.82; for the same day of 1908, $1,435,259.08.

day	$2,693,747.94
day	2,325,977.21
nesday	2,110,635.11
day	2,183,297.79
tal	$10,313,658.05
e time, 1909	8,822,904.59
e time, 1908	6,344,550.36

llowing are the quotations on general and ng securities listed on the Los Angeles k Exchange, ground floor, I. W. Hellman ding, Fourth and Main streets, for yester- 's session of the exchange:

OIL STOCKS.

	Bid.	Asked.
Producers—		
lgamated Oil	$ 55.00	$ 60.00
rican Crude Oil Co.	....	.62½
Petroleum Co. pfd.	....	85.00
Petroleum Co. com.	45.00	75.00
ciated Oil	50.37½	50.62½
ra & Midway Oil Co.	.55	....
ral	2.00	2.25
land Oil Co.	.30½	....
mbia	1.24½	1.25½
ental Oil	.55	.55
ld Oil Co.	.75	.75
e	.17	.17½
Oil Co.	.37	.38
ican Pet. Ltd. pfd.	67.50	67.75
ican Pet. Ltd. com.	26.25	27.00
Pa. Petroleum Co.	1.75	....
da Land Co. (Oil)	.57½	....
ner Oil Co.	1.35	....
eum Oil Co.	....	.35
Oil & L. Co.	.1[illegible]	....
Ranch Oil Co.	.85	....
ion Six Oil Co.	....	.50
pers' Oil Co.	....	120.00
	104.87½	105.00
n Provident Co.	100.25	....
Coast Oil com.	9.00	....
tern Union	....	100.00
-producers	....	....
ada-Midway Oil Co.	.05½	.29½
m Development Co.	.08½	....

BANK STOCKS.

	Bid.	Asked.
Night & Day Bank	$ 44.00	$110.00
of So. California	....	150.00
eway Bank & Trust	150.00	....
tral National Bank	171.00	185.00
ions' National	220.00	....
mercial National	148.00	....
mers' & Mer. Nat'l	270.00	....
st Bank of L. A.	12.50	....
k National	485.00	....
man-American Savings	243.00	245.00
ng Savings Bk. of L. A.	116.00	120.00
hants' National	600.00	....
Bank & Trust Co.	150.00	....
Bank of California	190.00	....
Bank of Commerce	100.00	....
Southern Trust Co.	75.00	85.00
per share paid up.)		

BONDS.
(All bonds sold flat.)

	Bid.	Asked.
erican Pet. Co.	94	....
ciated Oil Co.	97	....
ona City Water Co.	93	....
ona Power & W. Co.	99	....
ameda Water Co.	94½	....
ona Electric Co., 1st R.	....	102
Electric Co., old issue.	103	104
ge Telephone Co.	....	77½
ge Tel. Co., 1st Refg.	70	72½
A. Athletic Club, Mtge.	....	10½
A. P. Ry. 1st Rfdg.	100	....
A. Railway Co.	110	....
A. Traction Co. 6s	102	110
A. Traction Co. 5s	101	102
ican Nat'l Gas Co.	100	....
ican Trans. & R. Co.	97	98½
ific Electric Ry. Co.	101	101½
ific Light & Power Co.	....	97½
adena H. T. & T. Co.	....	....
sena Con. Water Co.	98	....
erside H. T. & T. Co.	....	93
Monica H. T. & T. Co.	....	90
ta Ana Home Tel. Co.	....	90
H. T. & T. 1st Mtge.	90	....
eral Water Co.	90	....
on Transportation Co.	90	92½
ta Ana H. T. & T. pfd.	95	....
alia Water Co.	98	....
ittier H. T. & T. Co.	....	99

INDUSTRIAL AND PUBLIC UTILITIES.

	Bid.	Asked.
Portland Cement Co.	$100.00	$170.00
ona Electric pfd.	70.00	82.00
ona Electric com.	....	62.00
ralian Com'l & Sugar	41.00	43.00
ge Telephone pfd.	37.00	37.12½
ge Telephone com.	8.00	....
A. Electric Co.	17.00	25.00
A. Athletic Club	....	10.00
A. Brewing Co.	50.00	....
A. Investment Co.	2.05	....
A. P. Ry. pfd.	27.50	28.50
A. Mutual Life Ins. Co.	220.00	....
A. Con. Stone Co. of Cal.	4.45	4.50
adena H. T. & T. Co.	....	85.00
erside H. T. & T. Co.	....	90.00
Diego H. T. & T. Co.	....	92.50
Monica H. B. H. T. pfd.	19.00	....
Drug Co.	....	....
Water Co.	....	100.00
ific Light & Power Co.	250.00	....
s. L. D. T. & T. pfd.	....	98.00
ion Security Corp. pfd.	....	100.00
ion Trust Co.	31.00	....
ittier H. T. & T. Co.	....	90.00

SALES—Morning session: 30 Home Telephone at 37.00; 10 Mexican Petroleum Ltd. pfd. at 67.75; 1000 Olinda Land (Oil) at 57½; 1000 do. at 57.50; 1000 Cleveland at 32½; 1000 do. at 32¾; 1000 do. at 32; 100 Pac. Com. Stone at 4.50; 100 do. at 4.55; 10 do. at 105.50; 10 do. at 105.37½; 20 do. at 105.25; 10 do. at 105.12½; 30 at 104.87½; 20 do. at 104.87½; 70 do. at 105.00. Afternoon session: 10 Home Telephone pfd. at 87.25; 50 Associated Oil Co. at 50; 1000 California Midway at 56½; 1000 do. at 56; 4000 do. at 55; 1000 Columbia at 1.24½; Cleveland at 31; 1000 do. at 30½; 1000 do. at 30¾; 1000 do. at 30¼; 50 Union at 104.75; 30 at 104.87½; 1000 New Pennsylvania at 1.35.

MINING STOCKS.

CALIFORNIA.

Miscellaneous—	Bid.	Asked.
California Hills M. Co.	....	.10

NEVADA.

	Bid.	Asked.
Consols M. & M. Co.	.13	....
Midnight Darling	....	....
Midnight Parallel	.01	....
Midnight Western	....	*2.00

*Per thousand shares.

THE MARKETS.

LOCAL PRODUCE MARKET.

Cantaloupes flooded the market yesterday, and sales were rather slow. Weather conditions in the Imperial Valley have been ideal and the season's shipments during the past few days, and the growers have been busy in the field, the destination for most of the fruit. Arrivals were in an excellent condition, but there is an amount of old stock on hand that is soft and a few crates sold as low as 50 cents.

Peaches were plentiful and dropped a few cents in prices. The tomatoes, both local and Mexican, that arrived, found ready sales, and were practically unchanged in quotations. There were more plentiful and dropped from 75 to 25 cents a box.

Apricots were in evidence in large quantities and varied in quality, from hard and green to soft and very ripe. The demand for good and most of the supply was disposed of at 50 to 75 cents per lug box. A house of the poorer quality went at 50 cents, while some of the extra fancy kind were taken at $1 a box.

Arrivals of eggs were a little light—272 cases being received. The market was firm, with most of the trading in case-counts. Ladle and cooking butter were in evidence, both being quoted at 25½. A quantity of the latter variety was sold at 1½ cents under. California creamery was very firm. Dealers agreed to buy extras at a cent above quoted prices, but little could be had. Receipts were 82,610 pounds.

The cheese market continued weak, with trading lighter than it has been for some time. Northern fresh and Oregon Daisy were quoted, but only calls were for the Daisy. Receipts 26,161 pounds.

Potatoes were weak, with the market inactive. Receipts were 200 sacks. The onion market showed weakness. There was little trading and no arrivals were reported.

Honey Jones Muscatel raisins, No. 1 Association walnuts and Japan peanuts were in demand and sales reported. No demand. Lettuce and green peas made a small advance in prices, while green chili came down a few cents.

All varieties of fish came into the market in large enough quantities to supply the demand.

Prices Current.

EGGS — Fresh California ranch, candled, selected, 29; local ranch, case count, selling price, 28.

BUTTER—Price to trade, 2½c above quotations. Creamery, extras, 30 per lb.; creamery firsts, 29; ladle, 26½; cooking, 24½ per lb.

CHEESE—Northern, fresh, 17; Oregon triplets, 18@19; Oregon daisies, 18; eastern daisies, 19@20; Longhorns, 18; twins, 18; singles, 18@19; cheddars, 19; Dom. Swiss, 23@25; Imp., Limburger, 20@21; brick cream, 20; Roquefort, 30@40; Edam, 240@27 per case, 4 doz.; Gouda, 18@19; Sierra, 1.00 per box; Neufchatel, 1.10 per 1-doz. basket, 3.00 per box; Schoolskaas, 1.00 per box; Canada cream, 1.00@1.10 per box; Swiss, large, 25.

BREAKFAST FOODS—No. 1, 7.50; Lady Washington, No. 1, 4.75; small white, No. 1, 5.00; Limas, No. 1, 4.75; American lentils, 7.00; black eye, 4.75; Garvanzas, 4.50; bayos, 4.25.

DRIED FRUITS — Apples, evaporated, 8@9; blackberries, 60 1-lb. cartons, 10@11. Currants, imp., 10-lb. boxes, 11@12. Dates, fancy, 60 1-lb. bulk, recleaned, 7½; fancy, 60 1-lb. packages, imported, 8½; fancy, 60s, 8; fancy, 12s, 10@11; Persian Golden, 60s, 6½; Persian Golden, 12s, 8@9. Figs, local, choice, 50-lb. bricks, 1.25; white, 10-lb. boxes, 1.50; black, 10-lb. boxes, 1.50; Adriatic, 10-lb. boxes, 1.50; Smyrna, 10-lb. boxes, 1.50; Imperial Valley, 10-lb. boxes, 1.50. Peaches, unpeeled, 6½@7½; peeled, 9@11; unbleached, 5½@6; peeled, 7½@8½ for 10-oz. packages. Pears, 5@6½. Prunes, Silver Mines, 1-crown, 1.10; 2-crown, 1.25; 4-crown, 1.45; loose Muscatels, 1-crown, 4½; 2-crown, 5; 4-crown, 6; Luc'a lug box raisins, 1.35.

NUTS — New almonds, fancy EXL, 16@17; almonds, fancy, paper-shell, 14@15; almonds, choice, softshell, 11; assorted nuts, 25-lb. boxes, 15@16; Brazils, 14; filberts, large, new crop, 14; pecans, large, 13@16; small, pipine nuts, 11; peanuts, eastern, "Sun," raw 7½; peanuts, eastern, "Sun," roasted, 8½; peanuts, Japs, fancy, raw, 6½; peanuts, Japs, fancy, roasted, 6@8; California, raw, 5½@6; California, roasted, 6@7; walnuts, Klondykes, 25; Jumbos, 17@18; No. 1 softshell, 14@15; walnuts, No. 2 softshell, 10@12; walnuts, black, 7@10; cocoanuts, 50 per doz.; popcorn, local, 2.25@3.50; chinkapins, local, 12½; imported, Italian, 30.

HONEY — Comb honey, water white, 1-lb. frames, 13; light amber, 12@13½; white, 17; extracted, light amber, 6@6½; white, 7@7½; water white, 7½@8; in 5-gal. tins, 8 per lb.

CITRUS FRUITS—Navels, 2.25@3.00; Valencias, 3.50, fancy pack; seconds, 1.50@2.00; lemons, fancy pack, 3.25; choice, 2.75; unpacked stock, 1.00@1.75; grapefruit, seedless, 3.00; seedless grapefruit, choice, 1.50; pomelos, 1.50 per box.

FRESH FRUITS—Apples, Hoovers, 2.00@2.25; Winter Pearmains, 1.50; Jonathans, 2.25; Ganos, 1.75; Missouri Pippins, 1.35@1.75; N. Y. pippins, 1.50; Bellefleurs, 1.75; Winesaps, 1.50@2.00; new apples, 1.25@1.50; pineapples, 6@7 per lb.; bananas, 4½@5 per lb.; Bermuda bananas, 6 per lb.; loquats, 2@3 per lb.; cherries, 7@9 per lb.; Royal Anne, 7@8; apricots, 50@75 per lug box; peaches, Alexanders, 1.00@1.25 per lug box; cantaloupes, 1.00@1.15 per pony crate, 1.30@1.40 per standard; watermelons, 2@4 per lb.; figs, black, 1.50@1.60 per box; plums, 1.25@1.50 per box; Sweetwater grapes, 2.00@2.25 per crate.

BERRIES — Strawberries, 4@6 per basket; raspberries, 12@4 per basket; blackberries, 6@8 per basket; gooseberries, 10 per lb.; loganberries, 20@; currants, 5@6 per lb.

ONIONS AND CHILI—Evaporated chili, 25; sun-dried chili, 12; ground chili, 9; Mexican black, 25; chili tepins, 1.00; Japan, 16. Onions—Australian, Brown, 2.75; Silverskin, 3.00@3.25 per lug box; Bermudas, 1.35 per crate, 2.00@2.25 per sack; Crystal Wax, 1.50@1.75; garlic, 10 per lb. 25@30 per lug box; horseradish, 12 per lb.; cucumbers, hothouse, 1.00@1.25 per box; Mexican, 75 per cwt., white sweets, 2½@2¾ per lb.; red sweets, 2½@3½ per lb.; Highlands, 65@1.05 per cwt.; Lompoc, 1.10@1.25; Salinas, 1.15@1.25; Watsonvilles, 1.00@1.20; Oregons, 1.10@1.25; Imperial Valley, 1.00@1.25; Early Rose, 1.10; new potatoes, 60@50 per lug box.

GREEN VEGETABLES—Beets, 20@25; carrots, 2@25; parsley, 25 per doz.; spearmint, 30@35 per doz.; garlic, 20@25 per lb.; peppers, 25@30; peas, 2@4; beans, white wax, 10@12; green string, 10@12 lb.; radishes, 10@15 per doz.; watercress, 25@35 per doz.; spinach, 20@25; cabbage, 1.50; C. & H. Connecticut Magnolia, 2 lb., curly leaf, 3 per lb.; green onions, 20@25 per doz.; leeks, 35@40 per doz.; lettuce, common, 90@1.00 per crate; endive, 40 per doz.; escarole, 40 per doz.; pumpkins, 1@2 lb. per lb.; tomatoes, Mexican, 2.10@2.25 per crate; local, 2.25 per crate; local mushrooms, 75@1.00 per basket; cultivated mushrooms, 2.00@3.50 per basket; artichokes, 1 dozen, 50@60; per doz.; local, 1.00 per doz.; red chili peppers, 10 per lb.; bell peppers, 20@25 per lb.; green chilis, 15; celery, 1.50@3.75 per crate; celery root, 4 per doz.; rhubarb, local, 1.50; northern, 1.25@1.40 per 40-lb. box; Hubbard squash, 1½ per lb.; cream squash, 1.00 lug box; summer squash, 60 per crate; local, 2.25 per crate; local muskcumbers, 40@65 per doz.; eggplant, Cuban, 12½@15 per lb.; Brussels sprouts, 10 per lb.; corn husks, 8@10 per lb.; alligator pears, 4.00@5.00 per doz.; asparagus, 40@5 per lb.; sweet corn, 25@30 per doz.; okra, 15@18.

POULTRY — Dealers buy from the producer, live weight: Old roosters, 10; stags, 11; hens, 17@18½ per lb.; ducks, 18; geese, 15; turkeys, 23@25; squab pigeons, 1.75 per doz.; fryers, 23; broilers, 19@22; roasters, 19. Wholesaler sells to retailer, live weight: Hens, 20; roosters, 16; fryers, 30; broilers, 29@31; old roosters, 14; turkeys, 25; geese, 18; ducks, 20. Dressed weight averages from 3c to 5c higher than live weight. Fryers, 34; broilers, 33@36; small, 28; turpine nuts, 11; peanuts, eastern, "Sun," raw 7½; peanuts, eastern, "Sun," roasted, 8½; peanuts, Japs, fancy, raw, 6½; peanuts, Japs, fancy, roasted, 6@8; California, raw, 5½@6; California, roasted, 6@7; walnuts, Klondykes, 25; Jumbos, 17@18; No. 1 softshell, 14@15; walnuts, No. 2 softshell, 10@12; walnuts, black, 7@10; cocoanuts, 50 per doz.; popcorn, local, 2.25@3.50; chinkapins, local, 12½; imported, Italian, 30.

HONEY — Comb honey, water white, 1-lb. frames, 13; light amber, 12@13½; white, 17; extracted, light amber, 6@6½; white, 7@7½; water white, 7½@8; in 5-gal. tins, 8 per lb.

CITRUS FRUITS—Navels, 2.25@3.00; Valencias, 3.50, fancy pack; seconds, 1.50@2.00; lemons, fancy pack, 3.25; choice, 2.75; unpacked stock, 1.00@1.75; grapefruit, seedless, 3.00; seedless grapefruit, choice, 1.50 per box.

FRESH FRUITS—Apples, Hoovers, 2.00@2.25; Winter Pearmains, 1.50; Jonathans, 2.25; Ganos, 1.75; Missouri Pippins, 1.35@1.75; N. Y. pippins, 1.50; Bellefleurs, 1.75; Winesaps, 1.50@2.00; new apples, 1.25@1.50; pineapples, 6@7 per lb.; bananas, 4½@5 per lb.; Bermuda bananas, 6 per lb.; loquats, 2@3 per lb.; cherries, 7@9 per lb.; Royal Anne, 7@8; apricots, 50@75 per lug box; peaches, Alexanders, 1.00@1.25 per lug box; cantaloupes, 1.00@1.15 per pony crate, 1.30@1.40 per standard; watermelons, 2@4 per lb.; figs, black, 1.50@1.60 per box; plums, 1.25@1.50 per box; Sweetwater grapes, 2.00@2.25 per crate.

BERRIES — Strawberries, 4@6 per basket; raspberries, 12@4 per basket; blackberries, 6@8 per basket; gooseberries, 10 per lb.; loganberries, 20@; currants, 5@6 per lb.

ONIONS AND CHILI—Evaporated chili, 25; sun-dried chili, 12; ground chili, 9; Mexican black, 25; chili tepins, 1.00; Japan, 16. Onions—Australian, Brown, 2.75; Silverskin, 3.00@3.25 per lug box; Bermudas, 1.35 per crate, 2.00@2.25 per sack; Crystal Wax, 1.50@1.75; garlic, 10 per lb. 25@30 per lug box; horseradish, 12 per lb.; cucumbers, hothouse, 1.00@1.25 per box; Mexican, 75 per cwt., white sweets, 2½@2¾ per lb.; red sweets, 2½@3½ per lb.; Highlands, 65@1.05 per cwt.; Lompoc, 1.10@1.25; Salinas, 1.15@1.25; Watsonvilles, 1.00@1.20; Oregons, 1.10@1.25; Imperial Valley, 1.00@1.25; Early Rose, 1.10; new potatoes, 60@50 per lug box.

GREEN VEGETABLES—Beets, 20@25; carrots, 2@25; parsley, 25 per doz.; spearmint, 30@35 per doz.; garlic, 20@25 per lb.; peppers, 25@30; peas, 2@4; beans, white wax, 10@12; green string, 10@12 lb.; radishes, 10@15 per doz.; watercress, 25@35 per doz.; spinach, 20@25; cabbage, 1.50; C. & H. Connecticut Magnolia, 2 lb., curly leaf, 3 per lb.; green onions, 20@25 per doz.; leeks, 35@40 per doz.; lettuce, common, 90@1.00 per crate; endive, 40 per doz.; escarole, 40 per doz.; pumpkins, 1@2 lb. per lb.; tomatoes, Mexican, 2.10@2.25 per crate; local, 2.25 per crate; local mushrooms, 75@1.00 per basket; cultivated mushrooms, 2.00@3.50 per basket; artichokes, 1 dozen, 50@60; per doz.; local, 1.00 per doz.; red chili peppers, 10 per lb.; bell peppers, 20@25 per lb.; green chilis, 15; celery, 1.50@3.75 per crate; celery root, 4 per doz.; rhubarb, local, 1.50; northern, 1.25@1.40 per 40-lb. box; Hubbard squash, 1½ per lb.; cream squash, 1.00 lug box; summer squash, 60 per crate; local, 2.25 per crate; local muskcumbers, 40@65 per doz.; eggplant, Cuban, 12½@15 per lb.; Brussels sprouts, 10 per lb.; corn husks, 8@10 per lb.; alligator pears, 4.00@5.00 per doz.; asparagus, 40@5 per lb.; sweet corn, 25@30 per doz.; okra, 15@18.

POULTRY — Dealers buy from the producer, live weight: Old roosters, 10; stags, 11; hens, 17@18½ per lb.; ducks, 18; geese, 15; turkeys, 23@25; squab pigeons, 1.75 per doz.; fryers, 23; broilers, 29@22; roasters, 19. Wholesaler sells to retailer, live weight: Hens, 20; roosters, 16; fryers, 30; broilers, 29@31; old roosters, 14; turkeys, 25; geese, 18; ducks, 20. Dressed weight averages from 3c to 5c higher than live weight. Fryers, 34; broilers, 33@36; small, 28; turkeys, 25@26; young, 28; geese, 18; ducks, 22; squab pigeons, 2.00 per doz.

ORANGES AND LEMONS.

DAILY CITRUS REPORTS OF THE EASTERN MARKETS.

[BY DIRECT WIRE TO THE TIMES.]

NEW YORK, June 9.—[Exclusive Dispatch.] Twenty-four cars oranges sold. Easier, lower, all varieties, excepting good quality navels. Cloudy, warm.

NAVELS.

Half Moon, xf, Red, O. G. Assn.	$2.90
Crafton, xf, Red, O. G. Assn.	2.60
Czar, fy, or, Hansen & Sears	2.50
Papoose, ch, Strachan Ft. Co.	2.30
Mahala, L, V. W. Brown	4.15
Swastika, L, V. W. Brown	3.60
Lion Head, xf, I. L. Lyon Sons	2.65
Tiger Head, xc, I. L. Lyon Sons	2.40
Rutlid, or, Growers' Ft. Co.	3.50
Uplander, Growers' Ft. Co.	2.75
Orchard, Imp., or, National O. Co.	4.60
Standard, Imp., sd, National O. Co.	2.75
Orchard, or, National O. Co.	3.45
Standard, sd, National O. Co.	3.10
Sunflower, xf, Cal. Citrus Union	2.35
Monogram, Cal. Citrus Union	2.20
Heart of Gold, A. F. Ex.	2.50
Honor Bright, A. F. Ex.	3.20
Yankee Doodle, A. F. Ex.	2.85
Golden Cross, O. K. Ex.	2.60
Red X, O. K. Ex.	2.50
Wavaho, A. H. Ex.	2.40
Lotus, O. K. Ex.	2.10
Monogram, O. K. Ex.	2.60
Standard, O. K. Ex.	2.60
Golden Cross, O. K. Ex.	2.25
Red X, O. K. Ex.	3.05
Blue Globe, Riverside Ex.	3.65
Red Globe, Riverside Ex.	2.15
Cal. Orange, Riverside Ex.	2.75
Outing, Riverside Ex.	2.65
Quail, Imp., or, O. K. Ex.	2.75
Quail, O. K. Ex.	2.30
Upland Quail, O. K. Ex.	2.30

VALENCIAS.

Pointer, A. C. G. Ex.	$1.75
Hunter, A. C. G. Ex.	1.65

SEEDLINGS.

Titus Ranch, fy, San Marino G. P. A.	$2.75
El Toreador, sd, San Marino G. P. A.	2.30
Titus Ranch, fy, San Marino G. P. A.	2.45
El Toreador, sd, San Marino G. P. A.	2.10
Mission Bells, fy, Chapman A. Bro.	2.70
Memories, ch, A. B. Chapman	2.55
Bluepoint	2.20
Silver Medal	1.95

SWEETS.

Independent, ch, Growers' Ft. Co.	$2.00
Rock Island, Growers' Ft. Co.	2.00
Rose, xf, Red, O. G. Assn.	2.85
Pointer, A. C. G. Ex.	2.10
Quail, O. K. Ex.	2.05

ST. MICHAELS.

Pointer	$2.50

BLOODS.

Lincoln	$2.15

SEEDLINGS.

Red Globe	$2.50
California Orange	2.15

NAVELS—HALVES.

Mahala	$2.20
Limited, Imp	1.85
Overland, Imp	1.45
Limited	1.25
Overland	1.40@1.55
G. Cross	1.50
Lotus	1.50

TANGERINES.

Mission Bells	$ .90

ST. MICHAELS—HALVES.

Victoria	$1.25
Stag	1.40
R. Globe	1.50

BLOODS—HALVES.

Red X	$1.30
Red Globe	1.25

GRAPEFRUIT—HALVES.

Mahala	$2.00
Swastika	1.65
Orchard	1.85
Crafton	1.65

Boston Market.

BOSTON, June 9.—[Exclusive Dispatch.] Nine cars sold. Favorable. Market unchanged.

NAVELS.

Rey, S. T., Fernando	$2.80
Robusta, A. H., Pachappa	4.30
Robusta, No. 1, A. H., Pachappa	3.80
Heart of Gold, A. F., High	2.85
Yankee Doodle, A. F. High	2.70
Standard, sd, National O. Co.	3.50
Tunnel, S. T., Fernando	2.35
Hobe, A. H., Pachappa	2.90
Gold Buckle, R. H. E. High	2.95
Honor Bright, A. F., High	3.30
Orchard, or, National O. Co.	3.95
Stock Label	2.05

ST. MICHAELS.

Red Shield	$2.05
Rey	2.00

SWEETS.

Rey Wolfskill	3.00
Rey	2.90
Gold Buckle	2.25
Constitution	2.65

BLOODS.

Rey	$2.30
Squirrel	2.60

TANGERINES—HALVES.

Palm Tree	$1.20

SEEDLINGS.

Independent	$2.25
Stock Label	1.75

Citrus Fruit Shipments.

Wednesday, June 8, 160 cars oranges, 22 cars lemons.

Metal Market.

SILVER.

NEW YORK, June 9.—Bar silver, 53¼.

LEAD.

NEW YORK, June 9.—Lead easy. Close, spot, 4.40 to 4.50.

COPPER.

NEW YORK, June 9.—Copper weak. Lake, 12.75 to 13.00; electrolytic, 12.62½ to 12.75; casting, 12.37½ to 12.50.

CONSOLIDATED GAINS.

Climbs Twelve and One-Half Points on the San Francisco Market.

Belmont Also Up.

[Special Service to The Times by B. F. Taylor, No. 112 West Third street.]

SAN FRANCISCO, June 9.—Consolidated was the feature of strength in the Goldfield market, making a net gain of 12½ points, closing 8⅝ bid. Florence was off 5, closing 215 bid. Jumbo Extension was offered at 19, a loss of 1. Fraction lost 3, closed 4@49. Booth lost 1. Kewanas lost 2.

In the Tonopah list Belmont was up 17½ points to 390 bid; this is within 10 cents of its recent high point. The balance of the Tonopahs were unchanged at yesterday's prices. Bonnie Clair lost 1 in the bid. Mayflower continued in good demand at 3, none offered less than 4. Rawhide Queen was off 3, Coalition was up 1.

Stocks in the outlying camps did better. Nevada Hills was up to 90 bid, none offered. Round Mountain made a gain of 7 points, closing 6@8. Pittsburgh Silver Peak, 65 bid, none offered. The Comstocks were all better from one end of the list to the other, closing with gains running from 2 to 10 points.

It is reported that the plans for forming a Comstock holding company have been changed and that the deposit receipts will be called in and the stocks returned to its various owners. Indications are that higher prices may be expected for a turn.

The gross output of the Goldfield Consolidated Mines for May amounted to $1,021,656, with a total net profit of $728,296. The values were realized from 24,628 ore treated in the mill and from a shipment of 691 tons of high grade from the Claremont, which netted $336,-788. The percentage of profit to output was 70.81. A large amount of new ground was opened by development with good results, especially on the 450-foot level of the Mohawk, where new and important ore body was encountered between the Monawk and Red Top shafts.

The total values of the ore treated and shipped per ton was $40.81, total expenses per ton, including bullion tax, marketing bullion, administration, mining, milling, transportation, construction, etc., was $11.53. The average profits per ton was $35.26.

The recent trouble with the Round Mountain Company turns out to be a decision which was rendered against the Round Mountain Co. in favor of the Round Mountain Sphinx Co. over disputed ground. The Sphinx Company estimated that between $200,000 and $400,000 worth of ore was extracted from the disputed ground by the Round Mountain Company, and intimates that damages will be sought therefor.

Vice-president Loftus of the Round Mountain Company says that an appeal will be taken immediately, but that the result of this decision will in no way affect mine operation, production and dividends, as the company have opened up plenty of territory of the extent which will furnish all that is needed for extensive operations for a long time to come, and this new ground is in no way involved in the present decision.

The following were the closing bid and asked quotations:

Goldfield	—Close—		Tonopah	—Close—	
Adjacent—	Bid.	Ask.	White Divide—	Bid.	Ask.
Atlanta	11	12	Belmont	390	395
Booth	14	16	Jim Butler	27	29
Blue Bull	4	5	Midway	27	29
Colum. Mt.	5	7	McNam.	27	28
Conqueror	2	3	Montana	—	99
C. Fraction	43	49	Tono. of N.	—	375
Crack'jack	—	2	Tono. Ex.	80	90
Daisy	6	7	West End	65	67
Diam'field	—	1	Bullfrog—		
Florence	215	220	District—		
Gold. Cons.	8@2¼	8@3	Amethyst	—	2
Gld. G. Bar.	—	6	Bullfrog B.	—	1
Great Bend	2	3	Bonnie C.	6	—
Jumbo Ex.	—	19	Mont. Mt.	—	2
Kendall	—	2	May. Cons.	3	4
Lone Star	2	3	Tramp Con.	4	5
Oro	6	7	Other		
Reg. Hills	3	4	Districts—		
Sandstorm	—	4	Rhd. Queen	26	—
St. Ives	3	4	New Hills	90	—
Silver Pick	5	—	P. S. Peak	65	—
Yellow T.	7	—	Round Mt.	47	48
Merger	10	—	Rhd. Coal	25	—
			Fairview E.	14	—

SAN FRANCISCO CLOSING.

STOCK AND BOND QUOTATIONS.

[Furnished by Logan & Bryan, Members New York and Boston Stock Exchanges, Bradbury Bldg.]

SAN FRANCISCO, June 9.—[Exclusive to The Times.] The closing quotations and sales on the Stock and Bond Exchange were as follows:

Miscellaneous Bonds—	Bid.	Asked.
Associated Oil Co. 5s	....	98¼
Bay Counties Power Co. 5s	101	....
Cal. Central Gas & Elec. 5s	99½	100
Cal. G. & E. G. M. & C. T. 5s	99½	100½
Cal. St. Cable Co. 5s	102½	....
California Wine Ass'n 5s	99¾	....
Central Pacific 1st 6s	....	101½
Cohira Costa Gen. Mtg. 5s	95½	95½
Edison Light & Power 6s	110	....
Ferries & Cliff House Ry. 6s	101	103
Hawaiian Com'l & Sug. 5s	104	106½
Honolulu R. T. & L. Co. 6s	....	108½
Lake Tahoe Ry. & T. Co. 5s	....	98
Los Angeles Elec. Co. 5s	101	....
L. A. Gas & Elec. Co. 5s	100	....
Los Angeles Ry. 5s	105	....
L. A. P. Ry. 1st C. M. 5s	102½	....
Market Street Cable 6s	107¾	....
Northern Ry. Co. of Cal. 5s	111	....
Northern Cal. Ry. 6s	101	....
Northern Cal. Power Co. 5s	100	105
Northern Electric Co. 5s	84	89
Oakland Gas Light & H. 5s	100½	....
Oakland Transit Co. 6s	108½	....
Oakland Transit Co. 5s	106	....
Oakland Transit Co. 5s	105	....
Oakland Transit Con. 5s	105	....
Oakland Traction Co. 5s	97	....
Oakland Water Co. Gtd. 5s	98	....
Omnibus Cable Ry. 6s	107	....
Pacific Gas Imp. 4s	84	....
Pacific Electric Ry. 5s	106½	....
Pacific Light & P. Co. 5s	98½	....
Pacific Tel. & Tel. Co. 5s	98¾	....
Park & Cliff House Ry. 6s	100	....
Park & Ocean Ry. 6s	100	....
Powell St. Ry. 6s	100	....
Sac. Elec. Gas & Ry. 5s	101	....
S. F., O. & S. J. Ry. 5s	102	....
S. F. P. & P. 2nd Mtg. 6s	....	97½
S.P.R.R. of Cal. 6s, 1912	103¾	104¼
S. P. Branch Ry. of Cal. 6s	....	125½
S.P.R.R. Co. 1st Rfg. 4s	....	95¾
S. P. R. R. Co. 1st Rfg. 4s	90¼	....
Stockton Gas & Elec. Co. 6s	106½	....
United Gas & Elec. Co. 5s	101¼	....
U. R. R. of S. F. 4s	67½	....
Valley Counties P. Co. 5s	99½	....
Water Stocks—		
Marin County	61¼	....
Spring Valley Water Co.	47¼	....
Insurance Stocks—		
Fireman's Fund	230	....
Bank Stocks—		
American National Bank	....	132
Anglo-Cal. Ltd. ($50 paid)	151½	....
Bank of California	111	....
First Nat'l Bank of S. F.	252½	....
Mercantile Trust	240	....
S. F. National Bank	145	....
Savings Banks—		
German Savings & Loan	2750	2900
Humboldt Savings Bank	125	150
Mutual Savings Bank	62½	....
San Francisco Savings Union	525	....
Savings & Loan Society	....	125
Security Savings Bank	....	335
Street Railroad Stocks—		
California	125	....
Presidio	25	30
Powder Stocks—		
Giant Consolidated Co.	73½	....
Sugar Stocks—		
Hawaiian Com'l & Sugar	40	41
Honokaa Sugar Co.	18¼	19¼
Hutchinson Sugar Plantation	18	19
Kilauea Sugar Co.	10	....
Makaweli Sugar Co.	58	60
Onomea Sugar Co.	....	80

THE WEATHER.

COMPARATIVE TEMPERATURES

	Max.	Min.	Mean		Max.	Min.	Mean
Boston	77	56	67	New York	76	58	68
Washington	78	58	68	Buffalo	67	54	60
Pittsburgh	73	54	63	Cincinnati	62	54	58
Chicago	66	54	60	St. Paul	72	58	65
St. Louis	72	60	66	Kansas City	76	58	67
Cleveland	66	56	61	Jacksonville	84	72	78
Los Angeles	70	52	61	Seattle	66	50	58

*The maximum is for day before yesterday; the minimum for yesterday. The mean is the average temperature for the two days.

LOCAL OFFICE, U. S. WEATHER BUREAU, Los Angeles, June 9.—[Reported by A. H. Wallaber, Local Forecaster.] At 5 o'clock a.m. the barometer registered 30.00; at 5 p.m., 29.98. Thermometer for the corresponding hours showed 55 deg. and 68 deg. Relative humidity, 5 a.m., 85 per cent.; 5 p.m., 45 per cent. Wind, 5 a.m., northwest, velocity 3 miles; 5 p.m., southwest, velocity 9 miles. Maximum temperature, 70 deg.; minimum, 52 deg. Barometer reduced to sea level.

Weather Conditions.—Rainy weather has continued in portions of the Mississippi and the Missouri valleys during the last twenty-four hours. In parts of Montana, North Dakota and Missouri the rainfall was excessive, over an inch being reported at Miles City, Mont., and Bismarck, N. D., while at Kansas City 3.26 inches fell since Wednesday. Elsewhere in the United States fair weather has prevailed, with considerable cloudiness from the Mississippi River eastward to the Atlantic. From present indications, we may expect fair weather in Los Angeles and vicinity for another thirty-six hours, with a probability of somewhat higher temperature Friday afternoon.

Forecasts.—Local forecast for Los Angeles and vicinity: Fair tonight; Friday, fair and somewhat warmer; light north winds, changing to west.

Pasadena, Riverside, Redlands and San Bernardino: Fair tonight; Friday, fair and continued warm.

California south of the Tehachepi: Fair, warmer, tonight; Friday fair.

SAN FRANCISCO, June 9.—Forecast: San Francisco and vicinity: Fair Friday; warm in the forenoon; cold in the afternoon, with fog; moderate southwest winds.

Santa Clara Valley: Fair Friday; continued warm; light north winds.

Sacramento Valley: Fair Friday; continued warm; light north winds.

San Joaquin Valley: Fair Friday; continued warm; light north winds.

California south of the Tehachepi: Fair Friday; overcast in the morning; light north wind, changing to south.

Arizona: Fair Friday and Saturday.

YUMA (Ariz.) June 9.—[Exclusive Dispatch from the U. S. Reclamation Service.] Gauge height Colorado River, 22.75 feet.

GENERAL EASTERN.

TRADING LIGHT; WHEAT GOES UP.

REPORT ON GROWING CROP IS UNSATISFACTORY.

Disparity Between June Status and Harvest Returns and Demand for Cash Holds Future Market—Corn Stubborn—Oats Demand Light. Provisions Strong.

[ASSOCIATED PRESS NIGHT REPORT.]

[ASSOCIATED PRESS NIGHT REPORT.]

CHICAGO, June 9.—Alleged inconclusiveness of the government report as to the growing wheat crop gave rise to vehement argument on 'Change and in the end helped bull the market. There was more debate, however, than action. Assertions were also made that for the first time in many years the United States will be wheat sold to Europe for shipment during July, August and September. The close was firm here and 1-8@1-4 higher. Corn finished with an advance of a shade to 5-8@¾, and oats unchanged to ¼ up and provisions were 5c to 35 higher. Wheat speculators declared that the difference between apparent results on one hand last year and actual facts after harvest were widely apart. Free demand for cash wheat aided in sustaining the market for futures. Purchases of 325,000 bushels since the close of business yesterday were reported. Without all ten No. 1 Northern here has now been sold to local and eastern mills. In this connection, comment was caused by statements that only 700,000 bushels of the stock at Minneapolis had escaped ownership by the mills here or elsewhere. The range for the September delivery from 91 to 91 7-8 with the close up at 91¾. Stubborn strength characterized corn shorts forced the market up at the last. September kept between 59 2-8 and 60, closing at the top of the day a net gain of ¼@5-8. The cash market was steady; No. 2, yellow, 59@59½. Selling of oats was light. September started from 36 1-8 to 3-8 and closed 1-8 up at the higher level. Provisions displayed considerable strength. Since March the shortage in the packing of hogs had aggregated 1,000,000 head. Pork closed at an advance of 27½ to 35; lard 7½ to 10 and ribs 5 to 12½.

Cash quotations were as follows: Flour—Spring wheat, 3 rye, 3@3.75; feed or mixing barley, 2@2.50; fair to choice malting, 2.60@3.10; flaxseed, No. 1 southwestern, 1.85; No. 1 northwestern, 1.90; timothy seed, 4.25; clover, 11.25; pork, per bbl., 22.50@22.75; lard, per 100 lbs., 12.40; short ribs, sides (loose), 11.75@12.25; short clear sides (boxed,) 13.50@13.75.

Grain Statistics.

CHICAGO, June 9.—Total clearances of wheat and flour were equal to 41,000 bushels. Primary receipts were 227,000 bushels, compared with 273,000 bushels the corresponding day a year ago. Estimated receipts for tomorrow: Wheat, 11 cars; corn, 102 cars; oats, 52 cars; hogs, 16,000 head.

Grain Movements.

Articles—	Receipts.	Shipments.
Flour, barrels	13,500	29,700
Wheat, bushels	8,600	2,000
Corn, "	271,200	280,700
Oats, "	180,000	315,000
Barley, "	2,000	
Rye, "	6,500	18,700

Grain and Provisions.

CHICAGO, June 9.—Following is range of quotations today:

Wheat—	Open.	High.	Low.	Close.
July	91	91¾	90½	**90⅝
September	91½	91¾	91	**91⅜
December	90¾	91¾	90¾	91¼
Corn—				
July	59⅝	59⅝	59⅛	**59⅛
September	59¾	60	59¾	**60
December	47⅜	47⅜	47¼	**47⅜
Oats—				
July	36¾	37⅛	36¾	37⅛
September	33⅝	34	33½	**33⅝
December	30¾	30¾	30¾	**30
Pork—				
July	22.45	22.55	22.42	22.50
September	21.80	21.92	21.70	21.92
Lard—				
July	12.65	12.67	12.52	**12.45
September	12.35	12.42	12.27	**12.37
Short Ribs—				
July	12.70	12.85	12.75	**12.85
September	12.40	12.45	12.30	**12.37

**Asked.

New York Metal Market.

NEW YORK, June 9.—Market for standard was weak, with spot, June and July at 12.20@12.27½, and August at 12.25 @12.30. London market easy with spot quoted at £58 3s 9d, and futures at £58 15s 6d. Arrivals of copper reported at New York today, 2,000 tons. Customhouse returns showed exports of 750 tons, making 5,681 so far this month. Local dealers quote Lake copper at 12.87½@13; electrolytic at 12.62½@12.75; casting at 12.37½@12.50. Tin was weak, spot, June, 27.50@27.70; July, 27.50@27.70; August and September, 27.30@27.70. Local market weak; also with spot quoted at £219 7s 6d. Lead—Local market unchanged at 4.30@4.40 New York; 4.12½@4.17½ East St. Louis. London unchanged at £13 5s. Spelter, weak; spot, 5.15@5.20 New York and at 4.97½@5.05 East St. Louis. London market was higher, with spot quoted at £22 10s, unchanged to 5 London, with Cleveland quoted at 6½@6¾. Local market easier, with No. 1 foundry quoted at 17.50; No. 2 foundry northern, 16.50@17; No. 1 southern and No. 1 southern soft, 17@17.50.

New York Cotton Market.

Private Wire to E. F. Hutton & Co. [of the New York Stock Exchange, No 115 Broadway.]

NEW YORK, June 9.—Assuming this year's crop will be 10,500,000 bales, there would be required sales to come into sight during the remainder of the year, to this add 1,000,000 bales for spinning purposes, 1,000,000 bales for consumption of Southern mills, 500,000 bales for repacks and you have remaining to be ginned for spinning purposes [illegible] for the new crop [illegible] several weeks late, which [illegible] new cotton cannot [illegible] to volume before the [illegible] of September, it is the opinion of [illegible] that [illegible] be declared on the condition that consumption will be at least [illegible] that [illegible] demand in Europe for cotton to meet present necessities at an enormous premium over present prevailing prices for deliveries out of the new crop, is the ending to make shorts in far positions less certain of their position, regardless of the favorable news coming from the fields regarding crop progress and the continued and rapid absorption of current supplies at advancing prices is gradually drawing attention to later months as an investment at prevailing discounts. Weather continues almost perfect for the growing crop and two more weeks of the same kind would give us a favorable report from the government in July. We would not buy cotton as long as the weather is good on these bulges, as reactions are likely when the covering movement subsides, but would pick up distant months on the soft spots, or on indications of unfavorable weather.

Following is range of quotations today:

Option—	Open.	High.	Low.	Bid.	Close— Asked.
January	12.24	12.42	12.22	12.34	12.37
March	12.28	12.45	12.25	12.35	12.38
June	15.11	15.30	15.11	15.23	15.26
July	15.30	15.45	15.18	15.43	15.44
August	14.75	14.90	14.63	14.83	14.89
September	13.16	13.40	12.16	12.32	13.39
October	12.45	12.63	12.43	12.58	12.60
December	12.26	12.44	12.25	12.40	12.41

Boston Copper Market.

[Furnished by Logan & Bryan, Members New York and Boston Stock Exchanges, Bradbury building.]

BOSTON, June 9.—Lake continued to be accumulated again today. The balance of the list was very inactive, with sentiment decidedly mixed. The market has had a long, steady decline, and now that the railroad dispute is out of the way for some time, we expect to see a gradually improving market, with sharp rallies now and then when the shorts try to cover. Following were closing quotations on the Boston Stock Exchange:

	Close— Bid.	Asked.
Ahmeek	165	171
Adventure	3⅝	4¼
Aris. Cons'l.	15¾	16⅛
Arcadian	8¼	8⅝
Arnold	—	75
Allouez	39	40
Atlantic	6¾	7¼
B. B. Gas	26	27
Butte Coal	14⅝	15⅜
Black Mt.	16	25
Centennial	16	16½
C. & Ariz.	61	62
C. & Hecla	525	545
Con. Mercur	—	11
Copper R.	63¼	63½
Davis Daly-1	2-16	1⅛
Daly West	8	8½
East Butte	8	8⅝
Elm River	1	1⅛
Bohemia	7⅝	7⅞
Cactus	3 15-16	3⅞
Con. Ariz.	2¼	2⅜
Chief Cons.	11⅜	11⅝
Chino	11⅝	11⅝
Ray Cons.	16¾	17
First Nt'l.	3 5-16	3 11-16
Franklin	11⅝	12
Granby	39	40
Giroux	7	7⅛
Greene Can.	7⅜	7½
Helvetia	2¾	2⅞
Hancock	17⅝	18
Isle Royale	19	19½
Kew. Cop.	2⅝	2⅞
Lake Cop.	62	62½
La Salle	11½	12⅛
Majestic	55	60
Miami	20½	20⅝
Mohawk	56	—
Michigan	4¼	5
Mass. Cop.	7⅝	8
Mayflower	56	75
N. Butte	21½	22
Nev. Cons.	19⅝	19⅝
Nev. Utah	85	90
Utah Cons.	21¼	22
U. S. M. & S. com.	40¾	40¾
U. S. M. & S. pfd	48¼	48½
Victoria	1	1⅛
Winona	2¾	3⅛
Wolverine	112	114
Inspiration	7⅝	7¾
N. Lake	10⅝	10⅞
Nat'l Ex.	28	30
Shattuck	26	27
Swift	106	106½
S. Lake	4¾	5¼
Ray Con.	2 7-16	2 9-16
Yukon	4 5-16	4 7-16
Unitesp Cop.	4	5
R. H. L.	23	26
Shoe Mach.	66½	67
Do. pfd	29	29¼
Un. Fruit	131	132
Swift Pkg.	104	105¾
Mass. Gas.	83¾	83
Do. pfd	91	92
U. S. Oil	36¼	37

Treasury Statement.

WASHINGTON, June 9.—The condition of the treasury at the beginning of business today was as follows:

TRUST FUNDS.

Gold coin	$657,304,949
Silver dollars	450,585,000
Silver dollars of 1890	8,792,000
Silver certificates outstanding	490,588,000

GENERAL FUND.

Standard silver dollars in general fund	$ 1,478,784
Current liabilities	39,401,499
Working balance in treasury offices	19,239,657
In banks to credit of Treasurer of the United States	33,565,621
Subsidiary silver coin	21,604,740
Minor coin	1,184,522
Total balance in general fund	83,091,762

New York Coffee Market.

[Furnished by Logan & Bryan, Members New York and Boston Stock Exchanges, Bradbury building.]

NEW YORK, June 9.—Following is range of quotations today:

Option—	Open— Bid.	Ask.	Close— Bid.	Ask.
January	6.60	6.80	6.62	6.64
February			6.44	6.45
March			6.62	6.63
April			6.62	6.63
May			6.63	6.70
June			6.30	6.35
July	6.30	6.35	6.25	6.30
August	6.40	6.45	6.45	6.50
September	6.50		6.50	6.55
October	6.45	6.55	6.50	6.55
November			6.55	6.60
December	6.55	6.60	6.60	6.65

California Dried Fruits.

NEW YORK, June 9.—Evaporated apples were steady and active, 8@8½ for fancy, 10 1-4@10¾; choice, 8@8½; prime, 7¾@7¾; common to fair, 6@6½. Prunes were quiet and steady; quotations ranged from 3@8½ for California up to 20-40's and 4½@9 for Oregons. Apricots were firm on spot, but easy for futures shipments; choice, 10@10½; extra choice, 10¾@11½; fancy, 11¼@12½. Peaches were dull and nominal; choice, 6½@6¾; extra choice, 7@7 1-4; fancy, 7 1-4@7½. Raisins—Unchanged; loose Muscatels, 3¼@5¾; choice to fancy seeded, 4¾@6¾; seedless, 3¼@4¾; London layers, 1.20@1.25.

Chicago Live Stock Market.

CHICAGO, June 9.—Cattle—Receipts estimated at 5,500; market steady. Beeves, 5.80@8.70; Texas steers, 5.35@7.20; western steers, 5.50@8.70; stockers and feeders, 4.00@6.50; cows and heifers, 2.90@7.15; calves, 6.50@8.80. Hogs—Receipts estimated at 13,000; market 5 to 10c higher. Light, 9.45@9.70; mixed, 9.45@9.70; heavy, 9.35@9.70; rough, 9.35@9.45; good to choice heavy, 9.40@9.70; pigs, 9.25@9.65; bulk of sales, 9.55@9.65. Sheep—Receipts estimated at 16,000; market steady. Native, 3.50@6.60; western, 3.70@6.60; yearlings, 4.50@7.60; lambs, native, 5.50@8.80; western, 5.25@9.00.

New York Money Market.

NEW YORK, June 9.—Close: Prime mercantile paper, 4¾@5¼ per cent. Sterling exchange steady with actual business in bankers' bills at 4.84@4.85 3-20 for sixty-day bills and at 4.86 12-20 for demand. Commercial bills, 4.83¼@4.84. Bar silver, 53¼. Mexican dollars, 44. Bonds, government, weak; railroad, irregular. Money on call, easy, 2@2½ per cent.; ruling rate, 2½; closing bid, 2½; offered, 2½ per cent. Time loans, weak; sixty days, 3¼@3¾ per cent.; ninety days, 3¾; six months, 4@4¼ per cent.

Chicago Closing Figures.

CHICAGO, June 9.—Close: Wheat, July, 90½; September, 91¾; December, 91⅜. Corn, July, 59¼@59 5-8; September, 60; December, 57⅝. Oats, July, 37 1-8; September, 35 5-8; December, 30@30 1-8. Pork, July, 22.50; September, 21.72½. Lard, July, 12.45; September, 12.37½. Ribs, July, 12.85; September, 12.37½. Rye, cash, 73@77; July, 75. Barley, cash, 47@67. Timothy, October, 4.40@4.47½.

Chicago Dairy Market.

CHICAGO, June 9.—Butter—Steady; creameries, 24½@27; dairies, 23@28. Eggs—Steady. Receipts 21,117 cases. At mark, cases included, 15½; firsts, 17½; prime firsts, 18½. Cheese—Steady; Daisies, 15@15 1-4; Twins, 14¾@15; Young Americas, 15@15 1-4; Long Horns, 15@15 1-4.

New York General Markets.

NEW YORK, June 9.—Wheat—Spot, steady; July closed at 1.03; September, 96; December, 96½; receipts, 6000. Hops, petroleum and wool, steady. Hides, quiet. Sugar—Raw, firm; Muscovado, 89 test, 3.74; centrifugal, 96 test, 4.24; molasses sugar, 89 test, 3.49. Refined sugar, steady.

New York Dairy Market.

NEW YORK, June 9.—Cheese, quiet, unchanged. Eggs, steady, unchanged. Butter, unsettled; creamery specials, 28¾@29; extras, 26@26½; creamery firsts, 27½; seconds, 27.

St. Louis Wool Market.

ST. LOUIS, June 9.—Wool—Steady; medium grades, combing and clothing, 21½@23½; light fine, 19@21; heavy fine, 13@14; tub washed, 24@31.

Portland Wheat Market.

PORTLAND, June 9.—Wheat, track prices: Club, 81@82; blue stem, 85@86; red Russian, 79@80; Turkey red, 81@82; valley, 84@85.

Liverpool Wheat Market.

LIVERPOOL, June 9.—Close: Wheat—July, 6s 8 1-8d; October, 6s 7 5-8d. Weather, fine.

SAN FRANCISCO MARKETS.

FRUIT, GRAIN AND PRODUCE.

[ASSOCIATED PRESS NIGHT REPORT.]

SAN FRANCISCO, June 9.—Fruits—Fancy apples, 60; common, 35.

Berries—Strawberries, 2.00@3.00; blackberries, 4.00@4.00; raspberries, 4.00@8.00.

Peaches—Common, 45; fancy, 85.

Plums—Common, 40; fancy, 75.

Oranges—Navels, 1.50@2.25; Valencias, 2.00@3.25.

Mexican limes—4.50@7.00.

Lemons—Common California, 1.25@4.00.

Melons—Fancy cantaloupes, 1.75; common, 1.00.

Tropical fruits—Bananas, 75@3.00; pineapples, nominal.

Flour—Family extras, 4.80@5.20; bakers' extras, 3.80@4.20; Oregon and Washington, 5.00@5.50.

Wheat—Shipping, 1.42½@1.47½.

Barley—Feed, 1.05@1.07½; brewing, 1.12½; chevalier, nominal.

Oats—Red, 1.17½@1.20; white, 1.47½@1.52½; black, nominal.

Millstuffs—Middlings, 22.00@24.00; mixed feed, 21.00@23.00; rolled barley, 23.00@24.00; oatmeal, 5.50; cut grains, 3.60; rolled oats, 28.00@29.00.

onions, 555; bran, 50; middlings, 140; hay, 944; straw, 20; hides, 903; wine, 35,000.

Beans—Pink, 4.40@4.50; lima, 4.25@4.50; small white, 4.40@4.50; large white, 2.75@4.00.

Onions—Fancy, 1.75; common, 1.50.

Various—Green peas, 1.50@2.25; string beans, 3@7; egg plant, 4@6; green peppers, 5@15; tomatoes, 25@60; summer squash, 60@85; asparagus, 75@1.50; rhubarb, 50@75; garlic, 3@4; cucumbers, 75@2.25.

Butter—Fancy creamery, 27½; seconds, 27; fancy dairy, 26.

Cheese—New, 13¼@14; Young America, 15@15½.

Eggs—Ranch, 27; store, 25½.

Poultry—Roosters, old, 5.00@5.50; roosters, young, 7.50@10.00; broilers, small, 2.50@3.50; broilers, large, 2.50@4.00; fryers, 6.00@7.00; hens, 5.00@6.00; ducks, old, 6.00@7.00; ducks, young, 8.00@10.00; geese, 2.00@2.50; pigeons, young, 2.00@3.00.

Drafts and Silver.

SAN FRANCISCO, June 9.—Silver bars, 53¼; Mexican dollars, 45; drafts, sight, 4; drafts, telegraph, 7.

OIL STOCK QUOTATIONS.

SAN FRANCISCO CLOSING PRICES.

[BY DIRECT WIRE TO THE TIMES.]

SAN FRANCISCO, June 9.—[Exclusive to The Times.] Closing quotations and today's sales on the California Stock and Oil Exchange were as follows:

	Close— Bid.	Ask.		Close— Bid.	Ask.
Amy	110		Monte C.	390	395
Alma	120	125	Bay City	240	—
Cal. Mid.	85	—	Blue Moon	23	25
Apollo	10	13	Pac. States	—	51
A. O. T. C.	95	—	Occidental	95	—
C. Oil & G.	—	130	Paraffine	117½	130
Brookshire	197½	—	Peerless	—	650
Caribou	15.00	16.50	Palmer	145	147½
Chicago C.	11	—	Piedmont	18	19
Claremont	102½	—	Pical	850	3000
Crescus	—	78	Premier	110	—
Dabney	10	—	Record	—	630
Del Rey	18	—	Republic	—	21
Deluxe	210	225	Silver Tip	—	295
Enos	140	155	S.F.& McK.	3000	2900
Fulton	155	—	Sesnon	806	—
Gracicas	—	55	Section 25	2600	2750
Gypsy	—	45	Shamrock	—	450
Homestake	—	500	S. W. & R.	50	55
Il. Crude	50	55	Sterling	—	250
Junction	50	75	Turner	146	150
New Penn.	127½	—	Wolverine	35	—
Marcot	—	225	W. K. Oil	290	295
Linda Vista	—	45	Yellowstone	—	60
Nev. Mid.	21	—	Empire	—	265
McKit.	32	40	Coal. Con.	—	55
Cal. S'board	96	—			

SALES—Morning session: 500 Blue Moon at 25; 500 do. at 23; 1000 Brookshire at 1.32½; 1000 do. at 1.35; 400 Palmer at 1.45; 900 Premier at 1.10; 200 Pacific States at 50; 10 Section Twenty-five at 26.50.

SALES—Afternoon session: 800 New Pennsylvania at 1.27½; 1000 Palmer at 1.45; 2000 do. at 1.47½; 1000 Yellowstone at 45.

STREET SALES: 100 Palmer at 1.45.

COLORADO SPRINGS.

MINING QUOTATIONS.

[BY DIRECT WIRE TO THE TIMES.]

COLORADO SPRINGS, June 9.—[Exclusive to The Times.] Following were the closing quotations on the leading mining issues handled here:

	Close— Bid.	Ask.		Close— Bid.	Ask.
Acacia	6¼	6½	Isabella	19½	20
Mary McK.	59½	60	Dr. J. Con.	9½	10½
C. C. Cons.	2¾	3¼	Lexington	1⅝	2
C. K. & N.	38½	39	Moon An.	15	16
Dante	5½	7	Old Gold	5½	6
Elkton Con.	81½	82	Pharm.	3¼	3⅜
El Paso	86½	86¾	Portland	125	126½
Findley	35	39	Vin. Cons.	99	100
Gold Dollar	15	17	York	3¾	4
Gold Sov.	3¾	4	Blue Bell	1½	—

SALT LAKE MINES.

CLOSING QUOTATIONS.

[BY DIRECT WIRE TO THE TIMES.]

SALT LAKE, June 9.—[Exclusive to The Times.] Following were the closing prices on the leading mining stocks listed here:

	Close— Bid.	Ask.		Close— Bid.	Ask.
Alice	7	7½	Nev. Hills	84	85
Beck Tunnel	4	5	Seorfo	—	—
Black Jack	8¼	10	Silver King	220	—
Colorado	52	53	Swansea	—	3¼
Carisa	35	36	S. Col. Con.	7¾	10
Col. Cons.	60	65	Uncle Sam	39	42½
Daly Judge	390	405	Victor	3	4
Grand Cen.	107½	107¾	Wabash	—	4
Lower M.	40	41	Yankee	2	—
Little Bell	1¼	—	Iron Blos.	93	94
May Day	—	3	Sioux Con.	18	19½
New York	6¼	8	Crown Pt.	7	9
Mt. Lake	8	10	Seven T.	6	7
Ohio Cop.	187½	192¼			

COMSTOCK QUOTATIONS.

[Special Service to The Times by B. F. Taylor, No. 112 West Third street.]

SAN FRANCISCO, June 9.—Following were the opening and closing quotations in the leading Comstock mining stocks today:

Stocks—	Bid.	Open— Asked.	Bid.	Close— Asked.
Ophir	85	—	85	—
Mexican	1.07½	1.10	1.07½	1.10
Gould & Curry	.16	—	.15	.20
Con. Virginia	.85	.85	.85	.91
Savage	.20	—	.22	.23
Hale & Norcross	.20	—	.22	.24
Yellow Jacket	.85	—	.85	.89
Belcher	.61	—	.60	.61
Confidence	—	—	—	.85
Sierra Nevada	.16	.17	.15	.20
Exchequer	—	—	—	.20
Union	.50	.51	.52	.54
Choliar	.12	.13	.12	.13
Potosi	.30	.40	—	.40

RAILROAD INTERESTS.

What has happened in the railroad empires of this country since the death of Mr. Harriman is told by C. M. Keys in the June World's Work. By way of summary, Mr. Keys says: "It has been, one may see, a busy six months. All these sweeping changes, the shifting of personal interests from hand to hand, the swinging of control from treasury to treasury, the alteration of great executive relationships, the pushing of hostile lines into forbidden territory, the reascendency of banking power over lines once lost, the recrudescence of men more or less overshadowed by the power of a single autocrat, the rise of new men almost unknown in the railroad world, the spectacular triumphs of Edwin Hawley, the steady aggression of the Moores—these make the epitaph of Edwin Henry Harriman."

Sleeping cars are in vogue on some of the long electric roads of the Middle West. On the Illinois traction road, for example, the sleepers leave Peoria, Ill., at 11:30 p.m., and arrive in East St. Louis at 6:30 next morning—quite a run for trolleys. The rate for a lower berth is the Pullman rate of $1.50, with $1.25 the price for the less desirable upper berths. The berths are said to compare favorably with those on Pullman cars. There are two features on the trolley sleepers that interest the steady travelers. One is a notice that the porters are paid good wages and that the company prefers they should not be tipped. Another is the free service of rolls and coffee in the morning before the passengers leave the car.

In the construction of an eighty-three-mile extension from Cumberland, Md., to Connellsville, Pa., the Western Maryland Railroad will construct six tunnels aggregating 7200 feet in length, and will build between thirty and forty bridges, using 10,000 tons of structural steel. It is expected also that 250,000 barrels of Portland cement will be used in the work.

The latest statistics available show that 1,672,074 persons are in direct employment of the railroads of the United States, which indicates that approximately 8,000,000 people are dependent upon the earnings of those so employed. When to those 8,000,000 are added those who are investors in railway securities, those whose business affairs are based on furnishing railways supplies of every and all kinds, those who deliver freights to railway lines and receive for delivery to consignees at stations and terminals, it can be safely and correctly estimated that fully one-fifth or possibly one-fourth of the entire population of the United States are affected in their incomes by the prosperity or the depression of the transportation interests of this country.

Local Beer, $1.00 Doz Quarts.

Old Port, Sherry and other wines, $1 to $3 per gallon. All kinds of liquors. 'Phone Home A1272, Sunset Main 1661. Old Plantation Distilling Co., 108 S. Broadway.

Oil At Last

The Obispo Company, immediately adjoining the Midway Northern Oil Company on the south, has just brought in a flowing well of the "gusher" type producing 5000 barrels daily. THE MIDWAY NORTHERN IS DRILLING NIGHT AND DAY IN THE SAME FORMATION THE OBISPO HAS JUST PASSED THROUGH. WE WILL BE THE NEXT COMPANY IN THIS LOCALITY TO REACH THE OIL. Investors wishing to get in on the remainder of our 15c allotment must act quickly.

Security Loan and Investment Co., Fiscal Agents
Midway Northern Oil Company

Phones: F1322, Main 1246 LOS ANGELES, CAL. 819 Security Building

EDUCATIONAL.

OCCIDENTAL'S FESTIVITIES.

LARGEST CLASSES FROM BOTH DEPARTMENTS.

"Cupid at Vassar," Will Be the Play—Early Morning Feast in the Arroyo—Elaborate Ivy Ceremony and Tree Planting—Receptions Next Week.

The festivities of commencement week at Occidental College will begin with the baccalaureate sermon in the chapel on Sunday afternoon at 4 o'clock, by Rev. Edwin F. Hallenbeck, D.D., of San Diego, followed by a vesper service and communion of the Christian Associations, conducted by Rev. W. B. Gantz.

On Monday evening the senior play will be given, entitled "Cupid at Vassar," with the following persons in the cast: Gail Jepson, Anna Christian, Edna Blee, Esther Cumberland, Philip Dodson, Nellie May Bailey, Etta Crawford, Alva Gardner, Arthur Young, Bernice Snively, Muriel Fisher, Elizabeth Lowe, Nathaniel Bercovitz, Ruth Foote, Jean MacDougal, Olive Saviers, Arthur McFarland, Donna Roan.

The class day exercises will begin with the senior class breakfast in the arroyo at 8 a.m., and at 10:30 the following programme will be given in the chapel: Progression of class; presentation of class picture by Byrd Rice; presentation of gift by Muriel Fisher; awarding of literary diplomas; ivy procession; tree planting, Philip Dodson; ivy planting; class numerals, Fred Thompson; college hymn. Class luncheon on the campus at 12 o'clock. President's reception in the library, in honor of the class of 1910, 8 p.m.

Wednesday morning, 9:30, academic procession; 10 a.m., commencement exercises in the chapel. Invocation, Prof. William D. Ward; greetings from Pomona, President James A. Blaisdell; salutatory, "Following the Gleam," Lillard Ray Bond; oration, "The World's Challenge to America," Williel Thompson, Jr.; oration, "The Consecration of Social Service," Harold Francis Pellegrin; valedictory, Edna May Leighton; presentation of diplomas, W. E. McVay. The alumni banquet will be held at the Federation Club at 6:30 p.m.

The graduating class is composed of the following thirty-one members: Nellie May Bailey, Nathaniel Bercovitz, Mary Edna Blee, Lillard Ray Bond, Bertha Viola Byers, Anna Brockenbraugt Christian, Julia Etta Crawford, Esther Clarice Cumberland, Blanche Lunn Davenport, Philip Fortunatus Dodson, Muriel Douglas Fisher, Harriet Ruth Foote, Alva Lucia Gardner, Sara Heath, Gail Dubois Jepson, Edna May Leighton, Mary Elizabeth Lowe, Jean MacDougal, Arthur Woodward McFarland, Falley Cleveland McLaughlin, Charles Putnam Mee, Harold Francis Pellegrin, Lulu Bryd Rice, Donna E. Roan, Grace May Rowley, Olive Irene Saviers, Ruby Bernice Snively, Fred Clifton Thomson, Williel Thomson, Jr., Verona Merry Trowbridge, Arthur Nicholas Young.

Yesterday the twenty-two graduates of Occidental Academy held their class-day exercises in the gymnasium, and last night the president, trustees and faculty received in honor of the class. Tonight they will receive their diplomas, and the following programme will be carried out: "Conservation of Resources," Frederick Walton Brown; "The Boys' Friend in Court," Lois Evarts Caskey; "Man's Mind His Kingdom," Oliver Kingsley Lientz; Girls' Glee Club, "Ebb and Flow;" "The Awakening of China," Clarence J. Gamble; "Triumph of Democracy," Edward Lewis Anderson; "Not in the Cirriculum," Louise Baxter Boal; trombone solo, Paul Thomas Young; presentation of class, Principal Charles B. Moore; awarding of diplomas, Rev. W. S. Young, D.D.

The graduates of the academy are as follows: Edward Lewis Anderson, Francis Shaw Baer, Louise Baxter Boal; Fred Edward Boekenoogen, Frederick Walton Brown, Lois Evarts Caskey, Leroy Dyer Church, John Heber Clayton, Clyde Newton Driskell, Clarence J. Gamble, Howard John Haisch, Giles Vernon Kellogg; Oliver Kingsley Lientz, Winfred Hayes Mace, Hugh Allin McNary, Harriet Edith Moore, Dorothy Jean Renner, Soon Ki Rhee, Rowena Jean Rogers, Evelyn Slyfield, Louise Smith, and Paul Thomas Young.

EASTERN EXCURSIONS.

Three Transcontinental Lines Announce Rates and Dates to Various Points During Summer.

The Santa Fé and the Southern Pacific, as well as the Salt Lake, have announced their schedules for various eastern excursions during the summer.

The most important convention listed is the N.E.A., at Boston, from July 2 to 8, with sale dates on June 24, 25, 26 30. The fare has not yet been announced.

The G.A.R. convention is to be held at Atlantic City from September 19 to 24, and the sale dates will be from September 11 to 17. Regular tickets will be good for return until September 29, but by depositing ticket with the agent and the payment of an extra fee of $1 the time limit will be extended thirty days. The price of the ticket has not yet been announced.

Other conventions are at Saratoga Springs, B.Y.P.U., fare $98.10, sale dates, June 30, July 1, 2, 3; Detroit, B.P.O.E., fare $81, sale dates, July 3, 4, 5, 6, 7; Milwaukee, K. of P., fare $74.50, sale dates, July 25, 26, 27; Chicago, Knights Templar Conclave, fare

Clearinghouse Banks

NAME.	OFFICERS.	
CENTRAL NATIONAL BANK Fourth and Broadway.	S. F. Rochbro, Pres. James B. Gist, Cashier.	Capital ....$300,000 Surplus and Profits $242,000
NATIONAL BANK OF CALIFORNIA. N. E. Cor. Fourth and Spring.	J. M. Fishburn, Pres. H. S. McKee, Cashier.	Capital ....$500,000 Surplus and Profits $130,000
BROADWAY BANK AND TRUST COMPANY 205-10 S. Broadway, Bradbury Bldg.	Warren Gillelen, President. A. W. Redman, Cash.	Capital ....$250,000 Surplus and Profits $225,000
CIT

LARGEST DEPARTMENT STORE WEST OF CHICAGO
Hamburger's
BROADWAY, EIGHTH & HILL STREETS

ECONOMY SALE SPECIALS FOR FRIDAY

Timely suggestions—items that represent the best obtainable in quality—prices that permit large savings! Your neighbor will share these—will you? They are reductions on the things you're wanting, needing and planning to buy right now—that's the Hamburger way—to offer you the merchandise you really WANT just WHEN YOU want it and at a price that you instantly recognize as an out-of-the-usual economy!

LARGEST DEPARTMENT STORE WEST OF CHICAGO
Hamburger's
BROADWAY, EIGHTH & HILL STREETS

Hot Weather Piano Specials

These pianos have been taken in exchange on the celebrated

Sterling Player Pianos

Each one has been tuned, cleaned, polished and made as good as possible. Each represents splendid value. Now is the time. This is the place to Buy and Save and be satisfied.

Easy Payments Accepted

Tabourettes

In the Economy Sale

Want a tabourette? Better get one now! Prices are down to the lowest notch—and some of them are beauties. These for instance—

Two Styles at $2.75

Beautiful tabourettes — high grade and handsome—of selected quartered white oak, 16-inch hexagon top. Another with 16-inch square top, with shelf, and some Moorish designs. Fumed, golden wax or Early English finish.

Very pretty Tabourettes $1.50
Another similar lot at..... $2.00

Many Kinds at $1.25

At a very reasonable price, too! Ever so many styles in quartered white oak with early English or golden wax finish. Foot Stools with quartered white oak frames and Spanish leather tops **$2.50**

Mission Footstools covered with Brussels Carpet. Special Friday at **95c**

Cottage Rugs

9x12 size, of closely woven woolen yarns. Perfectly reversible. These come in a wide range of colors, in neat patterns. Among them are the much wanted delft blues for bedrooms. Many other sizes at proportionate prices. This size special Friday at **$9**

Friday Underwear Prices That'll Please

To give undermuslins of merit at prices that are low—that's the Hamburger way—and you'll find economy prices on every article in the department.

We want you to look over this line; think of the materials— the trimmings—and the work! Could you make them as cheaply as you can buy them? The assortment of garments is complete and the price is **75c**

Undermuslins in this lot are exceptionally good values. A fine line of gowns, combinations, chemise, corset covers and drawers—each garment perfectly finished and comfortable. Economy Sale price **$1**

Main Floor Remnants Cotton Wash Goods

Cotton goods remnants have accumulated faster than ever the past week. There are prints, lawns, longcloth, cambric, nainsook and every imaginable kind of white and colored cottons in all lengths. Note these specimen items:

25c Remnants Fancy Swiss 12 1-2c
25c Remnants of Figured Madras 12 1-2c
15c Remnants of Wash Batiste 8 1-3c
20c and 25c Remnants White Goods ... 12 1-2c
20c and 25c Remnants White Madras 15c

Friday—The Basement Store

"THE STORE WITHIN A STORE"

Offers startling values in Wash Goods, Mill Ends, Women's Ready-to-wear garments, Shoes and other wanted merchandise.

Come early.

Decorated Dinner Ware Economy Sale

If you could see the many beautiful pieces in this sale—and then the prices at which they are selling, you'd get every odd piece or set needed in your dining room. It would certainly pay.

Odd Cups; special at....5c
Odd Oatmeal Plates.....7c
Footed Soup Bowls....10c
Large Dinner Plates...10c
6-in. Oblong Veg. Dish..10c
7-in. Oblong Veg. Dish..19c
5-inch Pie Plates at....5c
Water Jug, medium....25c
Pickle Trays for only...10c
Oblong Vegetable Dish, with handle; special at **35c**
Custard Cups; handles..10c
Bouillon Cups; special..15c
Salt and Peppers at.....5c
Spoon Holders for only..5c
8-in. Coupe Plates at ...15c
Bread and Butter Plates.5c
12-inch Meat Platters....
14-inch Meat Platters...69c
16 & 18-in. Meat Platters 97c
Casserole, with handle; special at only **49c**

Bamboo Porch Shades

Make a cool, comfortable place of your porch by using bamboo porch shades. They are artistic—afford seclusion and yet give ventilation. We are showing a splendid line in restful, green tinted shades that are especially desirable. These are complete with cord and pulley and just ready to hang. Several prices are quoted—according to size, of course—a few of which we give below:

5x8 feet—green stained; price $1.25
6x8 feet—green stained; price $1.75
8x8 feet—green stained; price $2.50

Women's Sample Shoes, Oxfords and Pumps

Sizes 3½, 4 and 4½

All leathers and all the most fashionable and comfortable shapes represented. An economy item that offers an opportunity to make an appreciable saving.

$4, $5 and $6 Values In Friday's Sale at $2.85

Economy Sale Hat Braids

Hair braids, Jap and Italian braids, black and all the best colors; 6 inches yard lengths. Cannot be duplicated at 3 times the price. While they last Friday we will sell them, per piece **49c**

Household Helps at Economy Prices

Universal Food Choppers—with three blades. Priced .....
Androck Bread Toasters .....
Universal Bread Makers—4-loaf size. Priced .....
Electric Iron—Five or six-pound size. 1 year guarantee .....
Christy Mayonnaise Mixer .....
Nickeled Tea or Coffee Pot—2-quart size; priced Friday .....
Protecto Plates—For the gas range. Save gas and keep foods from burning. Each .....
Egg Beater, with oil dropper .....
"Kumfort" Plate Scrapers .....
"Howard" Dustless Duster .....
18-inch Nickeled Towel Bar .....

Window Shades

The regular made to order price would be 65c and 85c. Plain and duplex colors; best oil opaque, mounted on self-acting rollers. Complete with nickel shade pull, brackets and slat **59c**

Odd Portieres

Really $3.00 and $10.00 values. Will make splendid couch covers and single door hangings. Some handsome French verona velours and it is an opportunity to get good values for a small amount; each **$2.25**

Either Dress Shown in Sketch Friday at $7.50

Some of the cleverest styles we have yet seen are right here among these stunning little summer dresses. The two sketched below give some idea of their appearance. Princess and waist-line effects—smart, new ideas in trimming. Colors are pink, helio, light blue; also white—a combination that is irresistible. And note the Economy Sale price! We would advise an early call.

Fashionable Silk Dresses: Extra!

Summer silk dresses for $10—dresses in all the latest popular weaves, with fancy net and lace yokes that give the softening touch to such garments. Pretty and original ways of making—and, by the way, they're well made in smart effects that are very fetching. Special at..... **$10**

We are showing a big lot of smart skirts at a moderate price today. They are quite new—late models from a good house—and are of mohair, worsteds and cream serge. Splendid qualities and perfectly finished ..... Price $5

Cloth Suits-Worth $18.50 to $22.50

Plain and fancy serges and popular worsteds in the nattiest styles imaginable are these new suits that came in yesterday. Every wanted color is among them. The models are late—the coats especially pretty and lined with peau de cygne. A special at.. **$12.50**

Dainty White Waists: Special!

No sale of the season will come anywhere near this sale of soft lingerie waists at a dollar. Such fine lawns and soft batistes—beautiful laces and embroideries are not often used on garments that sell for so small a price. But it's our big special in the waist line for the Economy Sale. Dutch necks, long or short sleeves—the style you see most often. Many handsome tailored models of linene, madras and barred lawn are among them at the same price.. **$1**

House Dresses Economy Prices

There are dozens of them, but we want to tell you of just one today. It is navy with a white dot. There is a pretty Dutch neck, which makes it cool and comfortable as as well as pretty. White piping and fancy braid gives the finishing touches. An ideal house dress. **$1.59**

Ribbon Remn'nts 10c

Short ends of satins, taffetas and fancy ribbons. Widths from No. 12 to No. 60. Lengths to 2 yards. Each

Embroideries at 19c

Practical, substantial cambric and Swiss edgings, bands, flouncings and corset covers. All brand new .....

Coutile Corsets 79c

For medidm figures. Not extra long skirt. Has four supporters. Worth much more than .....

BITTER.

HOPES GRAVE MAY BE NEAR.

Sister of the Slain Girl Would Plant Flowers.

Will Be Disappointed Unless Help Comes Soon.

Burial Otherwise to Be in the Potter's Field.

The body of Violet E. Cowell, who was slain by her husband Wednesday afternoon, will be buried at the expense of the county, unless friends in San Diego make other arrangements. The remains of E. H. Cowell, the man who shot her and then killed himself, remain unclaimed at the morgue.

Yesterday afternoon a slender girl of 16 stood beside the bier of the murdered one and wept scalding tears. A gray-haired woman spoke soothing words to her and finally led her away. The girl cried as if her heart would break. The crime had robbed her of a sister, and now she is alone in the world, save for a younger sister, who, happy in a good home, has not been told the terrible news.

Few stories are more pathetic than those of the Jessup girls. The mother died thirteen years ago. The father, a broken man, passed away last spring. He owned a prosperous dairy, and the three girls, Violet, Pansy and Myrtle, had a good home. The father was devoted to them. But a few years ago the farm passed from the possession of the father in a deal said to have been questionable, so the children lost their inheritance.

When the father died, a good woman of San Diego interested herself in the three girls. They were placed under the care of the San Diego Humane Society. Four years ago Violet came to Los Angeles. It is not clear why this was done, except that there seems to have been a man in San Diego paying attention to her, from whom it was desirable that she should be divorced. She was placed with an estimable woman and lived happily until she met Cowell. Nothing was known of who he was and where he lived, and seem shrouded in mystery. Violet wrote to her sister, Pansy, that she was married and that her husband had a good family.

As the wife of this man, Violet disappeared from the ken of the woman in this city who had had her in charge. Her last visit to San Diego was about two years ago, when her father was ill. She returned north and, in her correspondence, directed Pansy to send her letters addressed General Delivery.

In the first months of her married life, Violet wrote frequently. The letters then became less frequent, and finally came at long intervals. She wrote that her husband did not care to have her write to her sister. Last week Pansy received a letter from Violet. In it she stated that she intended to separate from Cowell last Monday. She gave no very clear reason. At midnight, Pansy was informed that Violet was dead.

The gray-haired woman who stood with Pansy at the side of her dead sister is Mrs. C. B. Blodgett, a prominent club woman of San Diego.

DOESN'T UNDERSTAND.

"I don't understand it," she said last night. "We have tried to find out who this man Cowell was, but no one seems able to tell us. Violet was married to him, because we have her marriage certificate. Although she wrote that she was going to leave him last Monday we know that for three weeks she has not been living with him because she was working at the overall factory under an assumed name. Why did she desire Pansy to write her care General Delivery? I don't understand it at all."

Pansy, through the efforts of Mrs. Blodgett, was placed with a good family in San Diego. Myrtle is in the mountains. She is 13, and because of her tender years, has not been told that Violet was murdered. The three sisters were strongly attached. Pansy ever looked forward longingly to a visit from Violet. She often dreamed of coming to Los Angeles to make her home with her.

"I haven't a relative in the world," she said last night, her voice broken with sobs. "All that is left me is my sister, Myrtle."

"We will take care of you, dearie," said Mrs. Blodgett, lovingly patting the bowed head.

"You have given us the best of care," sobbed Pansy. "God knows where we would have been but for you."

This afternoon, at 3 o'clock, Pansy will attend the simple services of her dead sister at the undertaking establishment. She hopes the loved remains will be taken to San Diego and buried in the cemetery where she can often see the grave and plant flowers on it. But unless help comes, it will be laid away in the potter's field.

PRIZES.

CHILL THIEVES BY COLD CASH.

GOVERNMENT ACTS TO LESSEN POSTAL ROBBERIES.

Extensive System of Rewards Offered for Convictions of Certain Crimes in Connection With the Service—Postmasters and Subordinates Debarred from the Benefits.

A system of rewards—a ramifying one—for the apprehension of persons who rob the mails, forge money orders and commit various other crimes against the government postal service is to become effective July 1. Postmaster Harrison received a communication from Washington on the subject yesterday. This is the first information given out here in regard to the plan.

Crimes against the government are always punished with severity. Few offenders escape detection, even if they evade justice for years. The postal department has perfected a great system for the detection of criminals. The clerk who opens letters, the employé who embezzles money intrusted to his care and all who violate the law are almost always caught and punished. There is no plan of probation in the United States Court.

For some time Postmaster-General Hitchcock has been working on a system of offering rewards in connection with crimes committed against the government, which would come under the investigation of the postal inspectors. The rewards are subject to an appropriation by Congress, but this will be obtained, it is said.

The largest reward—$1000—will be paid for the arrest and conviction of any one charged with robbing the mail while it is being conveyed in a mail car. It is practically impossible to rob a mail car without violence and the government recognizes this species of crime as peculiarly heinous. If the custodian of the mail is wounded or his life put in jeopardy, the maximum sentence is twenty-five years in the penitentiary. If life is lost of course a murder charge may be made.

For the arrest and conviction of a person who robs the mail while it is being conveyed over any post route, other than a railroad, a reward of $500 given for the arrest and conviction of any person who is charged with breaking into a postoffice or robbing the postmaster or employés. When the safe is broken into, whether funds are taken or not, the sum of $200 will be paid.

For the arrest and conviction of any mail carrier upon a charge of embezzling mail matter, a reward of from $25 to $200 will be paid. Rewards will be paid for the conviction of accessories as well as the principals in the various classifications of crimes against the government.

The communication received by Postmaster Harrison further states as follows:

"The postmaster and his subordinates are debarred from receiving the rewards. The contractor and sub-contractors on every mail route are likewise barred from receiving reward for the arrest and conviction of the carrier on the charge of embezzling or stealing mail matter or any thing of value contained therein.

"The department reserves the right to refuse payment of any claim for reward when in its opinion there has been collusion, or improper methods have been used to secure the arrest and conviction.

"These rewards will be paid to the person or persons causing such arrests and convictions, upon presentation to the Postoffice Department of satisfactory documentary evidence. Applications for rewards are to be forwarded to the chief postoffice inspector, Washington, D. C. All claims must be presented within six months from the date of the conviction of the offender."

ENTERS THIN, EMERGES FAT.

And Too Many Suits of Clothes Are Found on This Odd Man's Person.

Requests for cheap clothes which were buried in stock, furnished M. Severa, of unknown residence and connections, an opportunity to acquire an excellent lot of apparel last night until he was arrested by Patrolman Tasker who caught him shortly after he had made a haul at No. 126 North Main street.

Severa entered stores and looked over the goods. Whatever he saw he found unsuitable for his use, and requested the clerk to look for something else. While this was going on, the Mexican stocked up with the best in sight.

The proprietor of a clothing store on North Main street had complained to the officers about the operations of a man who stole clothes and when Patrolman Tasker saw a man go into a store looking thin nd come out a few minutes later as fat as a porpoise, he halted the portly person and searched

---

AROUND THE BOARD.

GROCERS EAT AND ORATE.

ANNUAL BANQUET ATTENDED BY FOUR HUNDRED.

Menu of Choice Viands Followed by Programme of Brilliant Speeches. Stephens Presides as Toastmaster, Introducing Speakers Representing Both Wholesalers and Retailers.

Four hundred grocers enjoyed a banquet last night at the Café Kerkow. It is needless to say that it was a good banquet. All the grocers have to do is to take down a few packages of shredded wheat biscuit from the shelves, crack a little ice and press the button that starts the coffee mill. As for talking, that is the least of the grocer's troubles.

The Retail Grocers' Association is a large and flourishing organization, and the attendance at the annual banquet was suggestive of its strength. One of the grocery salesmen who attended the banquet addressed the company as "Ladies, Gentlemen and Drummers." All classes of grocers were represented, and wives and mothers-in-law were included.

After dining there was a programme of toasts and speeches that suggested to the laymen that grocers live not by bread alone, nor by the sales of flour and yeast they make, but by wholesome wit and wisdom. W. D. Stephens presided as toastmaster. He was introduced by E. S. Potter, president of the organization. C. H. Plummer, president of the Merchants' and Manufacturers' Association, discussed "Ideal Conditions Between Wholesaler and Retailer." He said that this was a future condition, and to maintain his position as a conservative business man he confined himself to the present.

W. H. Poston of Pomona talked on the "Country Grocer versus the City Grocer," and was apologetic. He hinted that he is a victim of brainstorms. Close questioning brought to light the fact that the clothes thief had been in a First-street saloon early in the evening. He had left a package there which contained a bolt of silk and some valuable laces. The clothes and other goods will be used as evidence. Severa was booked at the Central Police Station charged with petty larceny.

Goldsmith, with his songs and stories, made the hit of the evening. M. H. Newmark presented the wholesaler's standpoint. J. G. Warthman talked on "Specialty Work," introducing a number of specialties, and G. W. Aylesworth, ex-president of the association, told of "Things as They Used to Be." J. F. Paulding, secretary, made the concluding speech of the evening, taking for his subject "Things Are Changing All the Time."

This was the ninth annual banquet of the retail grocers, and the most successful in the history of the organization. Plans are being formulated for the annual picnic, a still greater occasion among grocers and their employés.

BRIAND ASKS BIGGER NAVY.

PARIS, June 9.—Premier Briand, in a ministerial declaration in the Chamber of Deputies today, said that in spite of France's attachment for peace, its rank in the world depended on its material strength and its duty to its allies and friends required the republic to maintain its military power in a high state of efficiency. Consequently, the government, he added, would insist on an early vote on the proposed new naval programme.

Merger of electric light and power concerns in six States was effected in Denver, Wednesday, when the Federal

HANDSOME DINNER SE

By an exclusive arrangement with the Knowles, Taylor & Knowles potteries, of East Liverpool, Ohio, The Times is enabled to offer to its readers a product of these famous potteries, being the only newspaper in the United States at present supplied with dinner sets from them. Other newspapers will not pay their price, but prefer to work off on their subscribers the premium dinner sets to second-class newspapers. The Times believes in giving its patrons the best the market affords, regardless of cost.

Every housewife knows the merit of the famous K. T. & K. ware, and is able therefore to appreciate the value of The Times' 28-piece dinner set coming from these potteries. It is made up very handsomely in a white and gold pattern, warranted not to graze or crack and guaranteed to be vitreous. The Times does not sell this dinner set, the retail price of which is $12, but it is placed with subscribers on a regular subscription contract, the conditions are so liberal that they may be easily taken advantage of. No delivery charge or advance payment is demanded.

Full details may be had by letter; by calling at the Main Office of The Times, First and Broadway; at its Branch Office, 531 South Spring, or through any regular agent of The Times.

THE TIMES-MIRROR COMPANY.

REFERENDUM

(Continued From First Page.)

be watched to discover whether the verification crew will exercise the same deliberate care with the petitions that they have with others. It will be remembered that City Clerk Hutchinson is the Good Government candidate for County Clerk and a boomer of the referendum politics for city, county and nation.

Indications of another referendum uprising came to the City Hall yesterday when it was learned that the Council intends, immediately after the $30,000 Plant-Works election, to take means before, to catch every penny of the tremendous expense for the referendum seats by cutting the salaries of the clerks fifths of the clerks in the various departments of the city. This "equalization of salaries" is in the hands of Auditor Backus, Councilmen Kouski and Williams and Chief Engineer Mulholland, and in reducing utility rates is expected to affect the City Hall clerks are to receive something dreadful.

But they have not been intimidated by Hall for nothing. They know that the referendum and they know that in union is strength. They know that the salvation of all "reduced" employés

---

In Two Parts, Complete
Twenty-Ninth Year
PER ANNUM, $9.00

THE SKY.

BRIEF WEATHER REPORT.

The complete weather report, including temperatures, will be found on page 15, Part I.

MAXIMUM TEMPERATURES: Los Angeles, 78; Boston, 70; New York, 74; Washington, 64; Pittsburgh, 68; Charleston, 94; Chicago, 64; Kansas City, 70; Mobile, 90; Jacksonville, 92.

FORECAST—For Los Angeles and vicinity: Fair, light south wind. For San Francisco and vicinity: Unsettled, light showers; light southwest wind.

Sunrise, 4:41; sunset, 7:04; moon sets, 9:17 p.m.

YESTERDAY—Maximum temperature, 78; minimum, 55 deg. Wind, 5 a.m., northwest, velocity 3 miles; 5 p.m., south, velocity 12 miles. At midnight the temperature was 61 deg.; clear.

TODAY—At 2 a.m. the temperature was 57 deg.; clear.

THE PAPER TODAY.

Total Reading Matter Today..... 80 Cols
Total Advertising Matter ..... 92 Cols
Edition Yesterday ..... 52,000 Copies

INDEX TO PARTS, PAGES, CAPTIONS

PART I.

Heike Guilty of Conspiracy.
Brodie Duke Almost Weds Again.
Mrs. Castle Murdered in Italy.
Col. Roosevelt Sails for Home.
Happenings Along the Pacific Coast.
Affairs at the National Capital.
Progress in the Railway World.
All the Sport Doings of the Day.
Ex-Patrolman Hartnagel on Trial.
Market Reports: Financial Items.
City News in Brief: Vital Record.

PART II.

Educated Burglar Uses Plots.
Architects' Plans for New City Hall.
The Public Service: Official Doings.
Mayor Files His Referendum.
The Editorial Page: Pen Points.
Music and Topics of the Stage.
Bible Lessons: Sunday in Churches.
Reopening of the Salt Lake Railroad.
Los Angeles County Correspondence.
News from South of the Tehachepi.
Facts and Features for Women.

POINTS OF THE NEWS. IN THIS ISSUE.

CITY. Ramon W. Wiley, noted prison athlete, caught in the act of entering a house in Bonnie Brae street with revolver, is thrown down stairs and fights with mob when cornered, is arrested with great difficulty.

Architect prepares plans for proposed City Hall which show tower twenty stories high and provides for a total floor space of five acres.

Strike of paid labor agitators to have all local iron workers strike in sympathy. Structural iron workers fails flat, as only a few quit work and their places are filled immediately.

Subway tunnel is completed, and first through train departs for Salt Lake City. Passenger trains will begin service in July.

Trial of Pulpo Galloway, at hearing of testimony, policeman charged with adding perjured evidence, declares that he does not know his own age.

Mrs. Alexander's contest, recently reported, is filed with the City Clerk, and workers on the City Hall steps are out again.

Mr. Huntington holds conference with Board of Public Utilities for three hours, asked to abandon policy as to application for franchises and bonuses.

Many petitions are filed in court, each by woman who claims she is the widow of Denver man who owned much Los Angeles property.

Judge Harvey renders decision in case declaring that amendment to anti-trust law providing that labor is not a commodity unconstitutional.

SOUTHERN CALIFORNIA. New Civic Federation of Pasadena causes much comment by business men; begins check boy of red-handed.

Disappointed lover takes poison and dies at feet of sweetheart and rival at Coronado.

Mexican Luis Obispo bandits are still at large, but Sheriff is tireless in pursuit; drinks quart whisky on wager, dies.

Imperial Valley man saves life of friend at risk of whose seemed prospect of horrible death in well.

Scribble address before graduating class of Santa Barbara High School Bishop dwells on need for religious teaching.

PACIFIC SLOPE. Phil A. Stanton, candidate for Republican nomination for Governor of California, receives many pledges of support on visit to Mare Island navy yard.

Successful, fortunes careers discovered among workers in Kane's Creek district, Oregon; explorations.

Fatal roughneck beats weaker workman, is sentenced to death because he refused to join strike.

Record time of Overland Limited, Chicago to San Francisco, is to be reduced to probably July 1.

Court deliberates fate of Capt. O'Connor, United States army, for killing of Lieut. Powell on Washington Camp road near Nogales, Ariz.

Lack of water in Sacramento River indicates there is danger of general water famine.

GENERAL EASTERN. Brodie Duke, heir to tobacco man, tries to marry preacher's daughter, but clergyman refuses, tying fourth nuptial knot for her.

Suit of divorced wife of millionaire against darling with her son to affect burial that he adjourns court.

Suit against Lee O'Neil Browne, alleged wife beater, may take unexpected turn when unknown witness testifies.

Auto drivers kill on average of three a day in Chicago and police are ordered to extra vigilance.

Railroads consider idea of charging extra to passengers who ride in Pullmans in order to raise revenues; conferences.

Lawyer tickets pay Kentucky lawyer $50 for getting them off light, and pockets the money while they thank him.

Illness of the President, is reported to be poor health; she leaves on lake trip to Duluth, hoping for benefits.

Widow of Confederate veteran and mother of woman in St. Louis culminates series of Civil War.

Tammany Democracy snubs Bryan at banquet, ignoring his letter urging him to go against county option.

Man faces charges of killing bride's father on wedding day in a Missouri town.

WASHINGTON. Conference over railroad report agreement may be reached; hints of important changes.

Department of Agriculture issues statement of excellent fruit prospects in Central and New England States; Cannon and Vice-President will not ride in government carriages in Central States.

Broad vote can prevent purchase of Panama Canal, it is doing its best.

FOREIGN. Corpse of Mrs. Porter Charlton, murdered Mary Scott Castle of Chicago, horribly mutilated, is found in Italian lake.

Canadian government will not permit small vessels to sell same to United States for half million without consent of Parliament.

Duma passes Finnish bill; reactionaries cries it means end of Finland.

SOCIAL. Dissatisfaction over suit-